Merchants offering bargains are helping to reduce the cost of living. Their ads in The Post are good news in the home.

The Washington Post.

Today—Cloudy, warmer; showers.
Tomorrow—Showers, cooler. Increasing southeast winds shifting to westerly.
Yesterday—High, 80; low, 55. 1931 High, 79; low, 63.
Details on back page.

NO. 20,550. ENTERED AS SECOND CLASS MATTER. POSTOFFICE, WASHINGTON, D. C. WASHINGTON: TUESDAY, SEPTEMBER 20, 1932.
COPYRIGHT, 1932, BY THE WASHINGTON POST CO.
THREE CENTS.

WOLL ASSAILS ROOSEVELT ON LOWER TARIFF

Labor Leader Calls on Workers to Defend Protection.

MENACE OF FOREIGN WAGE SCALES BARED

G. O. P. Challenges Claims of Democrat That U. S. Blocks World Trade.

By LAWRENCE SULLIVAN.

Rejecting Gov. Roosevelt's appeal for lower industrial tariffs, as presented in his Topeka address last week, Matthew Woll, vice president of the American Federation of Labor, urged organized workers throughout the country last night to rally to the defense of protection in the national elections this year.

"Unless we stand guard, the barriers which have been erected to protect our standards and institutions will be nibbled away or torn down by our enemies and by our well-meaning but ill-advised friends," Mr. Woll said in a radio address broadcast over a Nation-wide chain under the auspices of the American Wage Earners' Protective Conference.

This conference, organized some five years ago, is composed of 21 international labor organizations affiliated with the A. F. of L. The affiliated membership exceeds 1,000,000 organized workers in 34 branches of American industry, which are in direct competition with foreign production. Adequate protection, plus the prevailing policy of restrictive immigration, are the basis of American wage standards and should not be sacrificed in political experimentation, Mr. Woll said.

Wage Scales Compared.

Average wages in American manufacturing industry last year were 80 cents an hour, against 12 cents in France, 9 cents in Italy and 7 cents in Japan, he revealed. In many cases the foreign advantage was even greater than these figures indicated, because of depreciated currencies. Abandonment of the present tariff system, Mr. Woll declared, would place American wage earners in competition with such wage scales abroad.

"Government statistics clearly indicate that more than 93 per cent of the products of American labor and agriculture are consumed in America. This is due to the high standard of life and work which prevails in our land. Our problem is rather that of extending this home consuming power.

"Unrestrained competition of foreign with domestic goods in our home

Continued on Page 4, Column 1.

Coutremarsh to Seek Seat as Independent

Concord, N. H., Sept. 19 (A.P.).—Joseph A. Coutremarsh, of Lebanon, today announced he would run for United States Senator in November as an independent Democrat. He was defeated for the Democratic nomination by Fred H. Brown, of Somersworth.

New Munro Treaty Rejected by Haiti

Armour to Arrange Pact on American Rule Over Island's Finance.

Port au Prince, Haiti, Sept. 19 (U.P.).—Norman Armour, new American Minister to Haiti, faces the task of negotiating a new treaty with the Haitian government to supplant the document signed in 1915 providing for American supervision of the island's financial affairs, it became known today.

Armour will have to arrange a treaty because the Haitian legislature has rejected the one negotiated on September 3 by his predecessor, Dana G. Munro.

President Stenio Vincent, in an official proclamation, has thrust all responsibility for rejection of the Munro treaty squarely on the legislature. He points out that the Munro document provided for the end of American occupation in 1934 instead of 1936, as under the old pact.

Army Flier Bails Out Over Canal Zone Wilds

Balboa, Canal Zone, Sept. 19 (U.P.).—Lieut. Hamilton, U. S. A., descended safely with his parachute today when the motor of his plane failed while he was flying over the jungle near Penonome.

Hamilton, whose home is in Athens, Ga., was in one of five planes participating in a training flight. He landed in the top of a tree after "bailing out," and was discovered wandering about in the jungle by a rescue party from France Aviation Field.

UPHOLDS TARIFF

Associated Press Photo.
MATTHEW WOLL.

STATE INVESTIGATES BALLOTING IN MAINE

Depositions Sought in Ten Precincts in Which Vote Proved to Be Close.

Houlton, Me., Sept. 19 (A.P.).—An investigator for the attorney general's department came to Aroostook County today seeking depositions from the election officials in charge of ten voting precincts in last Monday's State election, in which a Democratic governor and two Democratic members of Congress were elected by narrow margins.

The investigator, United States Commissioner Richard K. Gould, of Portland, declined to explain the object of his inquiry.

Attorney General Clement F. Robinson said in Portland that Gould, who is associated with him in his Portland law office, was in the northern part of the State as his representative, but he would not disclose the nature of his mission.

Aroostook County is part of the Third District, in which, on the face of unofficial returns, John G. Utterback, Democratic congressional candidate, defeated former Gov. Ralph O. Brewster, Republican, 34,369 to 33,195. The county gave Utterback a majority of 354. Burleigh Martin, defeated Republican gubernatorial candidate, carried Aroostook by a margin of 1,378 over Louis J. Brann, Democrtic governor-elect.

The ten precincts covered by Gould's investigation, all comparatively small communities, gave generous majorities to both Brann and Utterback.

The towns were Cyr, Grand Isle, Madawaska, Frenchville, St. Agatha, Fort Kent, Van Buren, St. Francis, Connor and Eagle Lake.

Their combined votes gave Brann 3,333, Martin 652, Utterback 3,491, Brewster 652.

In the gubernatorial election of 1930, seven of the towns returned Republican majorities.

At that time the ten precincts gave 1,299 votes to the Republican candidate and 973 to the Democratic.

Adm. Pringle Receives Transfusion of Blood

San Diego, Calif., Sept. 19 (A.P.).—Vice Admiral Joel R. P. Pringle, 59, commander of the battleships division of the U. S. fleet, who was brought to the Naval Hospital here after becoming ill at Port Angeles, Wash., underwent a blood transfusion today.

Capt. L. W. Johnson, of the Naval Corps, said Admiral Pringle was suffering from anaemia, and added his condition was serious, but not critical. Admiral Pringle was stricken Thursday and brought here by his flagship, the U. S. S. West Virginia, which made the 1,500 mile trip under forced draft, arriving yesterday.

GOV. ROOSEVELT PLEDGES WORLD MONEY PARLEY

Tells Throngs at Butte U. S. Should Lead in Such Matters.

SPECIAL IS DELAYED AS TRAIN IS WRECKED

Governor's Carrier Switched Around Derailed Cars on Temporary Track.

Aboard Roosevelt Special, Out of Missoula, Mont., Sept. 19 (A.P.).—After several hours delay due to a train wreck, Franklin D. Roosevelt tonight moved on to carry his campaign for the Presidency into Washington and Oregon, leaving behind in Montana a promise to call an international monetary conference "without delay or evasion."

For three hours his train was held at Bonner, Mont., while a wrecking crew a few miles ahead worked hurriedly to clear away the damage done by a broken axle on the engine of the eastbound North Coast Limited, a crack Northern Pacific passenger train.

The engine and two cars were derailed, but except for throwing the tracks out of line, little damage was done. A temporary track was set up to move Gov. Roosevelt's special around the wreckage and it sped on to Missoula, a few miles away.

Works on Speech in Delay.

While preparations were being made to move his train forward, the presidential nominee of the Democrats sat in his private car working on the speech on public utilities he will deliver in Portland, Oreg. On either side of the train arose the towering mountains that form the walls of Hell Gate Canyon and to the southward stretched the timbered slopes of the Lolo National Forest.

Informed that several thousand persons were waiting at Missoula for the arrival of the train, James A. Farley, chairman of the Democratic national committee, and Senator Thomas J. Walsh, of Montana; C. C. Dill, of Washington, and Key Pittman, of Nevada, left the special train with James Roosevelt, son of the nominee, to motor to Missoula. When they arrived, however, most of the crowd, informed of the delay, had dispersed, and the speeches that they had formulated during their automobile trip went unsaid.

Pledges World Parley.

Only a little earlier, Mr. Roosevelt had told a crowd that jammed the streets in front of the Butte (Mont.)

Continued on Page 2, Column 2.

Club in New York Raided; 21 Seized

Agents in Evening Clothes Eat Meal and Then Make Arrests.

New York, Sept. 19 (A.P.).—Seven prohibition agents in evening clothes ate a leisurely meal at the Club New Yorker tonight, then ordered out 150 men and women patrons and arrested 21 employes on charges of violating the prohibition laws.

The club was lavishly outfitted with furnishings and equipment which the agents estimated to have cost more than $40,000. It occupied a four-story building in East Fifty-first street.

On the first floor was a reception room, on the second a dining room and three bars, one reserved for women, and on the other two floors were private dining rooms. Among those arrested was a headwaiter, who described himself as Mero Morro, of 70 Prospect Terrace, East Rutherford, N. J.

Strawn Tax Cut Plea Stirs Clash at Parley

Education and Welfare Chiefs Make Attack on Curtailment.

Clashes of opinion between Silas H. Strawn, former president of the United States Chamber of Commerce, and educational and public welfare officials flared last night at the National Government Conference at the Willard Hotel.

Speaking before the National Municipal League, one of the participating organizations in the conference, Mr. Strawn said: "Taxes must be reduced because we have reached the end of our financial rope."

When he had completed his address three speakers, representing public education, public health and public welfare, respectively, took issue with him.

William G. Carr, director of the research division of the National Education Association, declared: "The hysteria of tax reduction has undermined our most treasured ideals and institutions."

Dr. Carl E. McCombs, of the Institute of Public Administration of New York City, asserted that disastrous results would follow the curtailment of health service during depression.

Frank Bane, director of the American Public Welfare Association, of Chicago, declared: "More money is going to be spent for public welfare during the next few years because our common conscience is going to demand it."

Mr. Strawn expressed the view that

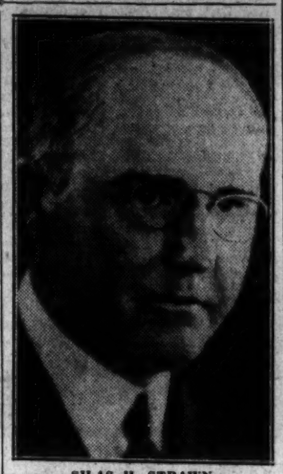

SILAS H. STRAWN.

the people are rapidly coming to the realization that the cost of governmental functions has reached a stage where it is impossible to raise sufficient revenue to meet it.

"I believed," he said, "we are awakening to a realization of the fact that if we are to get out of the trough of the present depression, we must see that there is immediately exercised in the management of our governmental corporations the same intelligent economies that are now evidenced in the administration of our private affairs."

Mr. Carr described the extent to

Continued on Page 2, Column 1.

BOY KILLED; POLICE BESIEGED BY CROWD

3,000 Men and Women in Jersey Strike Menace 53 Officers.

South River, N. J., Sept. 19 (A.P.).—State troopers dispersed a crowd of approximately 3,000 persons who held 40 deputies and 13 policemen captives in a town hall for six hours as a climax to labor disorders tonight in which a 9-year-old boy was wounded fatally.

A detachment of 20 troopers met little opposition from the gathering, composed of workers in the needle industry and sympathizers, aroused by the fatal shooting and the wounding of three other persons during a clash between workers and deputies late in the afternoon.

After the arrival of the troopers it was learned five deputies had been wounded by stones and one had been shot during the afternoon riot. Two were held for the slaying of the boy, Walter Rojek, in $10,000 bail for the grand jury after a hearing before Recorder James Black. They also were charged with carrying concealed weapons and were taken to Middlesex County Jail in default of bail.

Those held were Peter Coller, 36 and F. M. Majewski, 35, both of Newark. Coller was one of those who was cut by flying stones when the deputies, hired from a Newark detective agency, met a charge of workers at the R. & P. Wash Suit Factory.

The crowd had chased the officers

Continued on Page 3, Column 4.

Lindbergh Suspect Denies Complicity

Specimens of Handwriting of Marlowe Asked by Jersey Police.

Tulsa, Okla., Sept. 19 (A.P.).—Specimens of the handwriting of L. M. Marlowe, held here on a charge of removing mortgaged property, were requested of local authorities today by Col. H. Norman Schwarzkopf, superintendent of New Jersey police, for comparison with notes in the Lindbergh kidnaping case.

Marlowe refused to submit his handwriting voluntarily and denied any guilty knowledge of the Lindbergh case.

Trenton, N. J., Sept. 19 (A.P.).—Capt. J. J. Lamb, of the State police, directing investigation of the Lindbergh kidnaping, said today request for samples of handwriting of L. M. Marlowe was a routine proceeding. Marlowe's record, if any, Capt. Lamb said, had not been received and he could offer no further comment on his possible connection with the case.

Robbers Abduct Store Official; Take $3,500

Galveston, Tex., Sept. 19 (A.P.).—Robbers early today kidnaped and later released unharmed the office manager of Eiband's department store here. They escaped with about $3,500 in cash.

Officers, notified that the manager, Nells J. Neidermann, had been taken by strangers to the store, arrived just after departure of the robbers. Several months ago a pay roll messenger for the store was held up on the street and robbed of more than $5,000.

KIDNAPERS FREE SON OF NEW YORK BROKER

Child Is Sent Home Shortly After Ransom Demand of $25,000.

New York, Sept. 19 (A.P.).—Eight-year-old John A. Russell, son of a broker, was restored unharmed to his parents tonight after two men had kidnaped him on his way home from school and then released him, apparently finding that they could not negotiate for a ransom. One telephoned demand for $25,000 had been received by his parents.

The boy related that he was taken to an apartment and kept there until near midnight when a woman took him to a street car, gave the conductor 5 cents and instructed that he be left off a few blocks from where he lives.

As he alighted from the car three telephone operators, who had read of his disappearance in the newspapers, recognized him and took him home.

Although the boy was unharmed, he was tired and nervous and Police Commissioner Edward P. Mulrooney, who had directed the search for him, refrained from questioning him extensively until tomorrow.

The boy said, however, that he recognized the two men who picked him up as men he had seen while visiting the New York brokerage office of his father, Arthur S. Russell.

They told him his father had sent them to take him to his office in New York, the boy said, and he did not hesitate to enter their machine. When they reached the apartment house, apparently not far from his

Continued on Page 2, Column 3.

Three Alarms Sounded For Columbia U. Fire

New York, Sept. 19 (A.P.).—A stubborn fire in a book store in the basement of Columbia University's school of journalism gave firemen a battle tonight.

Three alarms were sounded and much apparatus was rushed to the scene to prevent any possibility of the flames spreading to other buildings on the Columbia campus.

Miller, President Of R. F. C., Ill Abed

Physician Reports He Will Be Confined for Several Weeks.

Utica, N. Y., Sept. 19 (A.P.).—Weakened by overwork and the effects of an attack of penumonia, suffered in Washington nearly two weeks ago, Charles A. Miller, president of the Reconstruction Finance Corporation since last July, will be confined in a hospital here "for a number of weeks," his physician, Dr. Edward R. Evans, announced tonight.

Mr. Miller came to his summer home at Barneveld, near here, several days ago, hoping to recuperate, but his condition got worse and necessitated his removal to Faxton Hospital yesterday.

Before his appointment by President Hoover as president of the Reconstruction Finance Corporation, Mr. Miller was manager of the New York regional office of the same organization, with offices in New York City, and president of the Savings Bank of Utica. He resigned the latter office after receiving the presidency of the Finance Corporation.

R. F. C. Is Eager to Make Small Job-Making Loans

Asks Haste in Applications for Funds That Will Create Work; $2,000,000 Granted P. R. R. for Repairs That Will Aid 2,000.

(Associated Press.)

The Reconstruction Finance Corporation wants proponents of small self-liquidating projects to hurry in their applications and thus help create jobs.

Making this known yesterday, it also announced a $2,000,000 "work" loan to the Pennsylvania Railroad Co. creating an estimated 2,000 jobs. It made as well an emergency relief allowance of $283,367 to Virginia.

Through Harvey Couch, a director, the corporation issued the call for small projects. The statement, he said, was "to correct a false impression that seems to exist in the minds of some people to the effect that the corporation is not interested in making small loans for self-liquidating projects."

"It is the policy of the corporation," he said, "to look favorably upon all applications regardless of the amount involved if the projects meet the requirements of the act as to eligibility, self-liquidating character and sufficiency of security, and will create employment."

The corporation has before it a number of very large projects, which would create thousands of jobs. It has advised the Southern California Water District that it will bid on $40,000,000 of bonds of the project.

Continued on Page 3, Column 6.

DAVIS ACCUSED OF BIG LOTTERY GAINS FOR SELF

But His Counsel Paints Him as Unselfish Charity Worker.

MOOSE EDITOR CALLS SENATOR 'MUSSOLINI'

Prosecutor Says Receipts of Alleged Drawings Totaled $3,000,000.

New York, Sept. 19 (A.P.).—Senator James J. Davis, of Pennsylvania, was alternately pictured as a shrewd promoter of fraternal lotteries, pocketing liberal profits for himself, and as an unselfish, able organizer of charities today in his trial in Federal Court on a charge of violation of lottery laws.

The trial is on two indictments charging conspiracy and naming eight counts in which transportation of lottery tickets from Pennsylvania to New York are alleged.

Emphasizing to jurors that there is no criminal charge of wrongfully appropriating profits from alleged lotteries in the Loyal Order of Moose against Senator Davis, Louis M. Treadwell, assistant United States attorney, declared the Government nevertheless would prove Davis got thousands of dollars in profit from the project.

$3,000,000 Receipts.

"We will show," he said, "that Senator Davis did derive profits from running the lotteries, because that is the most convincing proof he knew what was going on."

He said that two alleged lotteries, conducted in conjunction with the Moose charity balls of 1930 and 1931, brought in some $3,000,000.

After the first one, he said, three checks totaling $100,000 were drawn to the order of Fred W. Jones, "financial agent" for Davis, and used as payment on a note at the Fidelity Trust Co., of Pittsburgh, Pa., which was the "personal responsibility" of the senator. He said another check for $15,300 was deposited to the personal checking account of Davis.

Not Charged With Theft.

"Obtaining money from the lotteries is not a part of the crime charged," Treadwell declared, "but remember, if he participated in running the lotteries, he is just as guilty if he didn't get a penny out of them as if he did."

The favorable picture of Senator Davis' part in promoting the balls for the Loyal Order of Moose, of which he is director general, was painted by his chief counsel, Charles H. Tuttle, a former United States attorney.

"Senator Davis is not charged with stealing any money," he said, "nor with any mail fraud case." In the last analysis, he is charged with having in some way put through a proj-

Continued on Page 2, Column 5.

Weather Bureau Warns Of Tropical Disturbance

(Associated Press.)

The Weather Bureau last night issued the following storm warning:

"Advisory, 9 p. m.: Tropical disturbance approaching Windward and Leeward Islands with indicated center some distance east or northeast of Dominica."

Tokyo Good-Will Plane Delays Flight to Nome

Samuahiro, Japan (Tuesday), Sept. 20 (A.P.).—The Japanese good-will airplane which flew here from Tokyo last week in preparation for a transpacific flight to the United States, today postponed its scheduled take-off for Nome, Alaska, because of bad weather conditions.

SERIOUSLY HURT

Associated Press Photo.
MAJ. GEN. JOHN A. LEJEUNE.

GEN. LEJEUNE HURT IN CAMPUS MISHAP

V. M. I. Superintendent's Skull and Arm Are Broken in Fall.

Lexington, Va., Sept. 19 (A.P.).—Maj. Gen. John A. Lejeune, superintendent of Virginia Military Institute, suffered a fracture of the skull and a broken left arm today when he fell in walking down an embankment on the campus. Dr. C. C. Coleman, Richmond brain specialist, was summoned this afternoon.

Gen. Lejeune, a former commandant of the United States Marine Corps, was accompanying Col. William Couper, business executive of V. M. I., on a trip to the school power plant, when the accident occurred. He lost his balance and was forced to jump a retaining wall at the bottom of a hill, striking his head against a pile of wood.

After an operation tonight, hospital attendants reported Lejeune's condition was "good," although he had not regained consciousness since the injury.

15 Casualties Reported In Nicaragua Brushes

Managua, Nicaragua, Sept. 19 (A.P.).—Two National Guard brushes with Sandinista insurgents were reported at headquarters today. The casualties in both encounters numbered fifteen. An engagement at Naranja resulted in the death of four Sandinistas and one guard. One Sandinista and one guard were wounded.

Two Sandinistas were killed and four wounded at Guasaca. The guard lost one dead and one wounded.

Edge Coming Home To Talk for Hoover

Paris Hears He Will Stump Wet Areas on G. O. P. Liquor Plank.

Paris, Sept. 19 (U.P.).—Ambassador Walter Edge announced definitely tonight that he will sail for New York on the S. S. Leviathan October 1 to aid in the campaign for the reelection of President Hoover. Senator David A. Reed (Republican), Pennsylvania, will sail with Edge.

The ambassador announced his return to Paris for December, but in American circles it is understood that in return for his stumping support of President Hoover, Mr. Edge is to be rewarded with a post in the second Hoover Cabinet, in the event of reelection. It is understood that the post would be other than Secretary of State.

Before starting across the country, Ambassador Edge will confer with President Hoover on the "wet" plank, which the diplomat framed for the Chicago convention. It is understood that his stumping will be done in the wet areas and that he will wage the Hoover battle on prohibition reform.

U. S. OPPOSES REICH'S PLEA, HERRIOT TOLD

Reed and Edge Confer in Paris With Premier on Arms Equality.

VIEW HELD SIMILAR TO THAT OF BRITAIN

America Feels Germany May Reenter Conference Before February.

Paris, Sept. 19 (A.P.).—Authoritative American sources understand that Senator David A. Reed, of Pennsylvania, and Ambassador Walter E. Edge told Premier Herriot today the people of the United States are inclined to believe Germany's recent move for equality in armaments was inopportune.

The senator and the ambassador discussed disarmament and the action taken by the German government at a luncheon given by the premier and attended also by J. Theodore Marriner, counselor to the American embassy, and Minister of War Joseph Paul-Boncour and other French government officials.

At the conclusion of the luncheon it was understood the senator and the ambassador told the premier the American view on the German arms question was similiar to the view of Britain.

Progressive Disarmament.

They informed M. Herriot the United States Government stands for progressive disarmament and the sanctity of treaties. It was understood they told him also the American people would prefer that the German problem be worked out within the framework of the disarmament conference. Germany has given formal notice that she will not participate in the conference further unless her arms demands are met.

In addition to disarmament and the German problem, the conferees are understood to have discussed informally the situation created in the Far East by Japan's recognition of the new State of Manchukuo.

The Americans were believed to have emphasized that they anticipated a strong stand by the powers at the League of Nations Council meeting at which this situation will be taken up. They told M. Herriot, it was understood, the United States is ready to support the league's action.

Talked With MacDonald.

Before coming to Paris Senator Reed talked with Prime Minister Ramsay MacDonald in England, where he did helpful spade work in connection with both disarmament and the problem of Manchukuo.

Because the United States has announced it will not recognize territorial changes resulting from treaty violations, Washington is interested, it was said, in having the French representative on the League of Nations Council insist upon the same sanctity for treaties respecting the Far

Continued on Page 2, Column 4.

McCue, Tammany Hall District Leader, Dead

New York, Sept. 19 (A.P.).—Martin G. McCue, 57, one of Tammany Hall's most influential district leaders, died today.

McCue was a former assemblyman and State senator and for the last ten years was clerk of Surrogate's Court. As leader of the Twelfth Assembly District, he was one of three aspirants to succeed George W. Olvany as leader of Tammany Hall, but he withdrew in favor of Edward J. Ahearn before John F. Curry was elected in April, 1929.

Summary of Inside Pages

Pages.
2—Minnesota Farmers Block Roads.
Paraguay Agrees to Chaco Truce.
Swedish Cabinet Resigns.
McKee Shuts Burlesque Houses.
3—Colombian Crowds Want War.
Telegraphic Dispatches.
The Business Upturn.
G. A. R. in Encampment.
Dry Contempt Charges Revived.
U. S. Starts Insull Inquiry.
4—Republican Editors Cheerful.
Four Speeches Listed for Garner.
James S. Carstairs Dead.
Dunford Scores Wet Plan.
B. B. Cain Expires.
5—Brazil Rebels' Rout Claimed.
Storm Hits Louisiana Coast.
6—Editorials.
7—Society.
Commodity Prices Advance.
Garner's Mother Sinks.
8—The Post Comics.
Radio Programs.
9—Women's Features.
10—News of the Suburbs.
About the Shewshops.
11-12—Sports.
13-14—Financial News.
15—Classified Advertisements.
16—Justice Hits's Home Robbed.
$2,318 Students Enroll.
Better Yacht Facilities Urged.

Boy of 3 Mistakes Mother's Signal and Dies Under Auto

Tries to Reach Parent and Runs Into Car's Path; Driver Is Held.

An eager dash for his mother's arms yesterday cost the life of a 3-year-old boy. He was crushed beneath the wheels of an automobile as he darted into a stream of traffic near Second and East Capitol streets.

It was a gala day for little Douglas Cornwell, son of Mr. and Mrs. Francis Cornwell. He had come to Washington with his parents, who planned to move here from their home in Lanham, Md. The entire day had been spent in touring the city to locate a suitable place to live.

It was growing late. Nightfall and supper time were nearing, so it was decided to look at just one more

Continued on Page 2, Column 6.

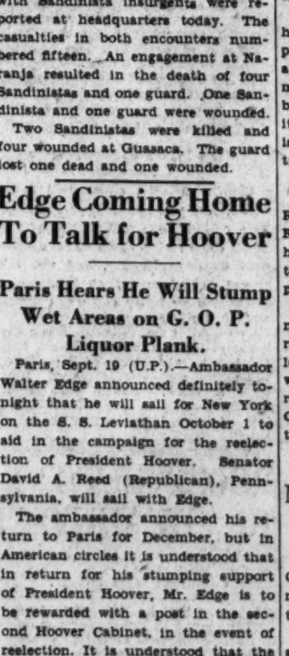

DOUGLAS CORNWELL.

400 FARMERS BLOCK ROADS IN MINNESOTA

Picket Movement Spreads to New Area; Strikers Are Armed.

Worthington, Minn., Sept. 19 (A.P.).—Picket lines of Midwestern farmers attempting to bring about higher prices for their products reached into new territory today with more than 400 "strikers" guarding highways in this territory.

One farmer, S. W. Calvin, was escorted safely through the lines to the local market by county authorities after a scuffle with the blockaders, but other truckers were turned back.

Proceeding without sanction of the State Farmers Holiday Association, the farmers armed htemselves with clubs, wire cable, spiked machinery belts and steel girders.

Repeating that the purpose of the attempted blockade was to intercept at its source the flow of nonperishable products into the Sioux City, Iowa, area, M. B. Miller, vice chairman of the county holiday unit, said there would be no cessation of effort until "our national officers have notified me" of the Sioux City developments.

Dispatches from there said picketing had been discontinued, but leaders of the county unit announced their intention of maintaining lines until definite confirmation was obtained.

Attention throughout the States covered by the Holiday Association, tonight was focussed on the official order to begin Wednesday on a drive to solidify the movement by intensive organizatoin efforts down through township units.

Iowa farmers had the assurance of United States Senator Smith W. Brookhart that he would attend a meeting of farmers in a cornfield at Moville, Iowa, Wednesday.

Nebraska farmers were urged to begin Wednesday withholding nonperishable produce from market, in a plea by Harry C. Parmenter, president of the Nebraska Farmers Holiday Association.

STRAWN'S TAX CUT PLEA STIRS CLASH

Continued from Page 1.

which public schools systems have suffered in the Nation-wide movement to cut governmental costs.

Cost of public health work could be cut if each community gave a scientific study to its own peculiar conditions, Dr. McCombs told the conference. He suggested reduction of personnel service costs which represent more than 80 per cent of health expenditures, he said. He advocated reduction of numbers of the health personnel and disapproved of salary reductions.

Mr. Bane declared that the cost of care and treatment of the mentally and physically ill can be curtailed by the inauguration of sound mental hygiene and public health programs.

The league reached the conclusion that increased efficiency and elimination of waste would go a long way toward solving the problems. The league will continue a study of all phases of economy and elimination of services today and tomorrow.

Disposal of Lands Aired.

While these contradictory opinions were being presented, other conference groups were hearing a discussion of the problem of disposal of national public lands.

The problem of what is to be done with 130,000,000 acres of this land was presented by Henry W. Toll, director of the American Legislators Association.

"There is a grave peril," he declared, "in following the recommendation of the Garfield commission and dismembering the public domain by dividing it among the States. But that peril is due largely to the lack of machinery which we are constantly needing for interstate cooperation. We must develop our methods of interstate ententes.

"When such methods are developed it will be largely through the agency of your organizations. When the Federal Government can deal with the public land as a regional unit, and when a group of States can administer jointly the problem of public domain may largely disappear."

Addresses by Others.

Addresses on the same subject were made by Dr. L. C. Gray, of the Department of Agriculture, and Dr. Theodore Palmer of the Biological Survey. Albert Shaw, editor of the Review of Reviews and World's Work, presided.

The conference then turned its attention to the problem of wild game conservation. Speakers were: Paul B. Riis, director of the department of parks of Allegheny County, Pa.; Hugh S. Davis, curator of the zoo at Tulsa, Okla.; W. C. Henderson, associate chief of the Bureau of Biological Survey, and Harold C. Bryant, assistant director, National Park Service.

Groups participating in this conference were: the American City Planning Institute, the American Civic Association, the American Institute of Park Executives, the American Legislators Association and the National Council for Protection of Roadway Beauty.

Talk on Planning.

Alfred Bettman, chairman of the city planning commission of Cincinnati, speaking at a session of the Municipal League yesterday morning, declared that planning should be left to an organization of private citizens rather than to the city administration.

"Planning," he said, "requires a special interest, a special public, a special enthusiasm, not apt to be supplied or aroused by those whose main thought is concerned with good current government and administration."

Citizen support of planning was discussed at a session yesterday morning of the American City Planning Institute, the American Civic Association, the National Association of Civic Secretaries and the National Council for Protection of Roadside Beauty.

The National Association of Civic Secretaries elected the following new officers yesterday: Harold S. Buttenheim, editor, The American City, New York City, president (reelected); William P. Lovett, director of the Detroit Citizens League, vice president; Miss H. Marie Dermitt, of Pittsburg, secretary, and Miss Louise Morel, of Louisville, treasurer.

The convention banquet will be held tonight at the Willard. Roadside improvements and billboards will be discussed at sessions throughout the day.

Captain Was Tied On Ship, He Says

Cuban Political Refugee Tells U. S. Officers of Havana Torture.

Key West, Fla., Sept. 19 (A.P.).—Capt. Nieto Gomez Elola, master of the sloop Julio which was seized with six Cuban political refugees aboard last Saturday, today testified he had been tied below decks and his boat brought into United States waters after setting out from Havana on a proposed fishing trip. Capt. Elola's testimony was given at a hearing started today by United States immigration authorities.

Miguel A. Cruz, former member of the Cuban marine corps and one of the refugees, testified he had been tortured by Cuban officials in Havana and displayed a broken thumb and finger which he said were the result of being strung up by his wrists with ropes while officials endeavored to obtain information which they believed he possessed.

Immigration authorities here will submit the case to Washington officials after the testimony is completed. The refugees were landed here Sunday after the craft was taken into custody Saturday by the Coast Guard cutter Woodbury.

BOTH SIDES CONSENT TO END CHACO FIGHT

Paraguay Replies to New Note She Will Quit if Guaranteed Security.

(Associated Press.)

Paraguay advised the American neutrals last night she was willing to cease hostilities in the Chaco jungles, but must insist upon proper security before negotiating any agreement.

A Bolivian army statement said yesterday that Bolivia's offer to cease fighting in the Gran Chaco territory, ownership of which is disputed with Paraguay, "was not a sign of weakness."

In offering to end the fighting, which began two months ago, Bolivia demanded that Paraguay must agree beforehand to the truce.

The Bolivian army chief of staff said his forces have held Fort Boqueron against a surrounding Paraguayan army for ten days. He denied Paraguayan claims that they had entered the fort, important Bolivian defense unit in the heart of the Chaco.

The Paraguayan war ministry siad its troops prevented Bolivians from breaking through lines encircling the fort.

The neutrals in Washington cabled the Asuncion government a new note urging cessation of hostilities.

Besides meeting with the four neutral representatives, Chairman White talked privately with Minister J. Varela, of Uruguay, and Dr. Enrique Finot, Bolivia's confidential agent and one of the two Chaco delegates to the interrupted nonaggression pact negotiations. Possibility of shifting peace negotiations to Uruguay has occupied observers recently.

In their note to Paraguay yesterday the neutrals incorporated what were described by Chairman White as "the essential parts" of the Bolivian reply. This reply was described by the chairman as agreeing to a cessation of hostilities. He declined to discuss provisions suggested by Bolivia for naming of a commission to guarantee nonaggression.

Thief's Victim, 66, Is Still Unconscious

Charlie Sandler, 66-year-old locksmith, who was struck over the head by a colored man and robbed of $25 in his store at 606 Sixth street northwest Sunday morning, had not regained consciousness at Emergency Hospital early today and was considered in a critical condition.

The holdup victim, who makes his home at 808 H street northwest, had entered a rear room of his store, when his assailant attacked him with a brick. Police have been unable to get an accurate description of the robber, as Sandler is in a coma.

HANSSON PREDICTED SWEDEN'S PREMIER

Defeat of Conservatives Is Taken to Mean Former Clerk Will Get Post.

Stockholm, Sept. 19 (A.P.).—Despite the fact that the Social Democrats fell short of a clear maority in the Riksdag election of Sunday, their leader, Per Albin Hansson, was regarded as an almost certain choice for the premiership.

The government of Premier F. T. Hamrin resigned today when it became apparent that the Conservatives had been beaten in the election of a new lower house, that the Social Democrats had gained fourteen seats, and the agrarians nine.

There still remained a possibility that the agrarians might assume leadership of a government, but this eventuality was considered unlikely by most political commentators.

Hansson began his career as a clerk in a cooperative store, left that to work on a Socialist newspaper, and in 1911 was elected to a seat in the Riksdag.

Early in life he earned a reputation for his radical views, a reputation now diminished. His antimilitary views as reflected in the book, "Comrades in Uniform," were disapproved, and the volume was suppressed by the government in 1909.

In 1920, when Hjalmar Branting, famous Swedish Socialist, formed his first cabinet, Hansson, or Per Albin, as he is generally known in Sweden, was appointed minister of national defense. In the succeeding Socialist cabinets, under Branting and Sandler, he occupied the same office.

Since 1925 Hansson has been the acknowledged leader of the Social Democrats in Sweden. Efforts to force him from that control, through a rift in the party over the question of disarmament, have so far failed. This despite the fact that the years have added a more conservative tinge to Per Albin's political dealings.

Dismissal Is Asked In U. S. Leave Case

Navy Yard Officials Deny Property Right in Federal Job.

Denying there is any property right in a Government position, or accrued leave, officers of the Navy Yard yesterday asked the District Supreme Court to dismiss a request for a mandamus the court had been asked to issue on behalf of Alfred M. Gregory, of Landover, Md., who brought suit when, under the economy act, he was refused permission to take three days of accrued leave.

It had been Gregory's contention that he was being deprived of his property without due process of law, but the Government, through Assistant United States Attorney John J. Wilson, asserted there was no such right in a Government position. Further the Government claimed Gregory had another redress for denying him his leave, and that was to take the leave and then sue the Government if his pay was deducted.

The court took the motion under advisement. Attorneys William E. Leahy and William J. Hughes, jr., filed Gregory's suit two weeks ago.

KIDNAPERS FREE SON OF NEW YORK BROKER

Continued from Page 1.

Brooklyn home, they were joined by a woman. They treated him kindly, he said, and gave him sandwiches and candy.

Before reaching the apartment, John said, the automobile stopped while one of the men made a telephone call. Police expressed the opinion that this was the demand for a $25,000 ransom, in $5 and $10 bills, which the father received several hours after John failed to reach home.

The elder Russell said no ransom was paid, and police appeared satisfied that the intensive manhunt they started immediately had convinced the kidnapers that they would be caught if they attempted to negotiate further for one.

Police said Russell could give no clue as to the possible identity of the kidnapers, but they hoped to obtain a more specific description of the men from the boy tomorrow.

3 STATE PRIMARIES TO BE HELD TODAY

New York, Wisconsin and Massachusetts Face Heavy Slates.

(Associated Press.)

The year's long run of State primaries for selection of national, State and local candidates ends today with Democratic and Republican voting in New York, Massachusetts and Wisconsin.

After that, party conventions in a few States and some scattered runoff primaries will complete the country's electoral lists for November.

Heavy voting is predicted by political leaders in the Wisconsin primaries because of the spirited campaign between Gov. Philip La Follette and former Gov. Walter J. Kohler for the Republican gubernatorial nomination, and the vigorous contest between Senator John J. Blaine and John B. Chapple, Ashland editor, for the senatorial nomination of that party. Three Democrats are seeking the nomination for governor, but for the senatorial choice F. Ryan Duffy is not opposed.

17 House Seats at Stake.

Selection for 17 of New York's 45 seats in the next House are at issue, together with many seats in the State Legislature. The senatorial and gubernatorial candidates are to be selected at party conventions early in October.

Eight congressional nominations are being contested in Massachusetts. Gov. Joseph B. Ely is without opposition for renomination by the Democrats. Lieut. Gov. William S. Youngman is seeking the Republican gubernatorial nomination and has three opponents, including Frank A. Goodwin, chairman of the Boston Finance Commission.

There is no senatorial election in the Bay State this year, but the record number of candidates for State and local office was broken with a total of 15,800 entries.

Prohibition figures as an important issue in some of the New York and Massachusetts congressional primaries. The big issue between La Follette and Kohler in Wisconsin concerns taxation, while Chapple has charged Blaine with radicalism.

Two prominent Republican women members of the House, Representative Ruth Baker Pratt, of the Seventeenth (the so-called silk stocking district) in New York City, and Representative Edith Nourse Rogers, of the Fifth Massachusetts, have serious opposition for renomination.

Former Senator James W. Wadsworth is without opposition for the Republican nomination on a repealist platform in the Thirty-ninth New York Congressional District.

Wagner Is Boomed.

New York Democrats meet in convention at Albany October 3 to name senatorial and gubernatorial candidates, and Senator Robert F. Wagner has been mentioned for both offices. Lieut. Gov. Herbert H. Lehman, however, is being boomed as a successor to Gov. Franklin D. Roosevelt by the chief executive's friends. Mayor John Boyd Thacher of Albany also has considerable support for the Democratic gubernatorial nomination.

F. Trubee Davison, Assistant Secretary of War for Aeronautics, and William J. Donovan, former Assistant Attorney General and Republican candidate for governor is 1922, are seeking the G. O. P. gubernatorial nomination.

With the exception of a few scattered run-off primaries, the preelection campaigns will end with the Rhode Island State conventions, where the Democrats meet October 7 and the Republicans four days later.

New Mexico Republicans convene September 22 and the Democrats on the 26th to prepare their slates. In Massachusetts, Republicans meet in convention September 30, and Democrats October 1.

Benjamin to Head Buffalo Agencies

Social Hygiene Society's Secretary Succeeded by Mrs. West.

Paul L. Benjamin, former executive of the District of Columbia committee on unemployment and executive secretary of the Social Hygiene Society, left Washington yesterday for Buffalo, N. Y., where he will become director of the Buffalo Council of Social Agencies.

Mr. Benjamin has been active in social welfare work here for more than two years. He was at one time an instructor at George Washington University.

Mrs. R. Thomas West has been appointed acting secretary of the Social Hygiene Society.

Strange Frogs Moving Along Half-Mile Front

Bradenton, Fla., Sept. 19 (A.P.).—A horde of strange frogs, the like of which has never been seen hereabouts, has taken possession along a half-mile front near here.

The ground is literally covered with the little creatures that are brown in color, like the toad, but they have long hind legs like the bullfrog.

Many people have seen the strange migration, but none knows whence they came or whither they are going, although they are hopping in the general direction of the Gulf of Mexico.

Thus far, they have not caused any damage, and no one has molested them.

BIG PERSONAL GAINS ARE LAID TO DAVIS

Continued from Page 1.

ect by measures the district attorney chooses to call lottery tickets.

"In the first place, we deny the plan of the charity ball was a lottery. We deny there was anything illegal about it. We deny Davis participated in it. And in the fourth place, we deny he got a penny out of it."

Both attorneys described a trip off the coast of Connecticut in the Priscilla, on which "lucky stubs" were drawn to determine who would win large sums of cash which Treadwell called "prizes" and Tuttle insisted were only "awards."

"They are trying to make out that trip on New Year's Day down the bay to the 12-mile limit was for the purpose of a secret drawing," said Tuttle. "It was a group of distinguished citizens on board that day, including officials of the Knights of Columbus and the Shrine. I tell you, the trip to the 12-mile limit New Year's Day was not for a secret drawing, but for a very different purpose."

Remark Brings Smiles.

There were smiles at the counsel table and in the jury box at this.

Tuttle went to laud the extent and organization of the Loyal Order of Moose and the fraternal orphange conducted at Mooseheart. He told of Davis' own career, beginning as an immigrant boy from Wales, and of how he worked up from a messenger boy and steel mill puddler to become Secretary of Labor and United States senator.

He answered the charge about the $100,000 note paid from profits of the alleged lottery by stating it was properly a liability of the Moose in connection with the organization.

The trial moved alon gpromptly. A jury of twelve, with two alternates, was chosen before the noon recess.

Editor Testifies.

Opening statements were completed by midafternoon and testimony began with Donald F. Stewart, editor of the Moose Magazine for the past six years.

Treadwell called Senator Davis the "Mussolini of the Moose," the "general head of everything." He said his connections with the order were two-fold: First, official, as director general of the order, and second, as holder of a "very lucrative" life contract as organizer for the Moose.

He said he contracted with Bernard C. McGuire (also under indictment in the case) to conduct the alleged lotteries, and declared that McGuire was "running around with punchboards" for 20 years before the Moose balls.

"Cheap Chisler."

"McGuire was just a cheap chisler with his punchboards," he declared, "before the mind of this great organizer took up the plan."

Later, in Tuttle's opening statement he said the Moose was "a great humanitarian mission, and Senator Davis not a cheap chisler as the district attorney called him."

"Just a minute," interrupted District Judge Frank J. Coleman. "Mr. Treadwell did not say that Senator Davis was a cheap chisler."

"He did," contradicted Tuttle.

"I rule to the contrary," said the judge. "Mr. Treadwell said that Mr. McGuire was a cheap chiseler in comparison to Senator Davis."

Forest Fire 6 Miles From Colorado Town

Boulder, Colo., Sept. 19 (A.P.).—Gale-harried flames sweeping through Roosevelt National Forest toward the mountain village of Nederland today reached a point but 6 miles from the town. The flames were estimated to have burned over 2,000 acres of wood land and greater damage was forecast by the 300 fire fighters.

Eldora, mounatin summer camp with several hundred cabins, was saved by Lake Eldora, which stopped the fire and turned it aside. No such natural barrier protects Nederland. Forestry officials believed careless campers started the fire.

M'KEE CLOSES TWO BURLESQUE HOUSES

Mayor Turns Briefly From Financial Problems to Moral Matters.

New York, Sept. 19 (A.P.).—Turning for a brief moment from mattters of finance to morals, Mayor Joseph V. McKee today placed an official ban against burlesque shows in West Forty-second street, the heart of Broadway.

Acting on a report by Commissioner of Licenses James F. Geraghty, he ordered that the licenses of two houses be revoked. Police prepared to place the order into effect tomorrow by stationing policemen at the doors to see that the order is obeyed.

The commissioner's investigation followed upon protests from the clergy, civic organizations and property owners along the street.

"New York City has no place for the filth these theaters are purveying," declared the mayor. "They created immorality. They had a bad influence. And they lessened property values in the section, a matter which is of less importance than the issue of morality."

Recent Revival.

Burlesque, which for more than a year had not been shown at any theater in the Broadway district, had in recent months enjoyed a marked revival. "Barkers" on the sidewalks and displays of photographs of semi-nude women in front of the theaters, in addition to the actual performances, were among the subjects of complaints.

The mayor, however, in ordering the two theaters closed asserted he was not setting himself up as a censor of the theater.

Closing of the burlesque theaters, however, was only one phase of a busy day for the mayor.

Resumes Budget Study.

Resuming his efforts to cut the 1933 budget by $100,000,000, he indicated that Dr. William Schroeder, jr., chairman of the sanitation commission and personal physician of former Mayor James J. Walker, would be dismissed unless he provided a satisfactory explanation for the commission's failure to deal adequately with the incinerator problem.

Among the matters which the mayor has asked Dr. Schroeder to explain are the commission's delay in moving to comply with an order of the United States Supreme Court forbidding the dumping of garbage at sea after June, 1933, and the recommendation that a contract for construction of three new incinerators be awarded to joint bidders whose estimate was $250,000 over the low bid.

Dr. Schroeder was appointed to his post by Walker. The position pays $22,500 a year.

AUTO KILLS BOY, 3, DARTING TO MOTHER

Continued from Page 1.

apartment before returning to Lanham.

Mr. Cornwell parked his machine in front of the new Supreme Court Building, near Second and East Capitol streets. Mrs. Cornwell went into a nearby apartment house. Douglas, his brother, Richard, 13, and two sisters, Dorothy, 12, and Evelyn, 9, waited with their father in the parked car.

Ice cream cones were suggested. Richard, his father said, could take Douglas to the corner drug store and bring back cones for every one.

The ice cream was obtained and all settled back in the machine to enjoy the treat—all except little Douglas. He wanted to eat his while sitting on the running board.

Hardly had the youngster finished his cone when Mrs. Cornwell appeared in the entrance of an apartment house across the street. Douglas jumped to his feet and in childlike joy began waving to his mother.

Mrs. Cornwell walked to the curb and stood waiting for traffic to let up before crossing. Douglas apparently thought she was waiting for him and started to run into the street.

Panic stricken, the mother motioned for him not to move. He mistook her waves as meaning to hurry and dashed to the center of the street.

Meanwhile, Mr. Cornwell saw his son rush into the thoroughfare and started to clamor from the car to reach his side. He had just reached the sidewalk when a scream from his wife warned him he was too late.

Douglas had been hit by an automobile, the rear wheels of which were resting on his tiny body. In hysterical agony the child's mother rushed into the center of the street and attempted to push the stalled machine from Douglas' mangled form.

The driver of the car started his motor. The rear wheels revolved at top speed. The child was thrown several feet along the street by their spinning.

Douglas was taken to Casualty Hospital, where he was pronounced dead a few minutes later.

The driver of the machine, whom police say was Charles Thomas, 44, of 520 E street northeast, was held for the coroner's jury.

Mr. Cornwell recently obtained work at a welding company here and decided to move into the city to be nearer his work.

Panama Advances U.S. Liquor Treaty

Transport Convention Is Passed by Assembly on First Reading.

Panama City, Panama, Sept. 19 (A.P.).—After a heated half-hour of debate, the assembly this afternoon passed on first reading the liquor transport convention between the United States and Panama.

(The treaty was ratified by the United States Senate on June 21. Senator William E. Borah, of the foreign relations committee, at that time explained controversies had arisen because of the lack of such a treaty. Apparently the Panamanian opposition is based on the premise that no treaty is necessary, since Panama by a previous treaty has the right to free transit of the Canal Zone.)

Several deputies attacked the American attitude, protesting against the application of Federal legislation to the Canal Zone. They insisted that article 6 of the Panama Canal treaty reserved to Panama the right to free transit of Canal Zone highways. The government contended that the convention was not damaging to Panama's interests. Stiffer opposition is expected on second reading.

ROOSEVELT'S TRAIN DELAYED BY WRECK HIGH IN ROCKIES

Continued from Page 1.

courthouse that he believed in American initiative in the matter not only of an international monetary conference, but of all other important matters of world concern.

Speaking from a specially constructed platform at the top of the courthouse steps after passing through a parade that had passed slowly across the town four times through its crowded streets, the Democratic presidential candidate said:

"The Republican leaders say that when an international conference is called by some one else, they will participate. We promise to call such a conference. This I promise to do without delay or evasion.

"I believe in American initiative in this and in all other important matters of world-wide concern.

"The improvement of conditions in the mining industry will be attained by no single panacea. I want to be fair and honest with you as I was with the farmers at Topeka the other day and say that with problems of such many-sided importance the way out is difficult.

Restoring Pacific Trade.

"Particularly is this true of the problem of improving the condition of silver and the restoration of trade on the Pacific.

"It must be done with the pledge of the platform in mind that sound currency be maintained at all regards. This must and shall be done.

"I pledge to you as I pledged myself to the farmers, willing hands and a sincere purpose. This is, my friends, the issue of the campaign—on the one side cynical and unsympathetic acceptance of things as they are—on the other determination and faith in the possibility of change—of progress—of a new deal."

The new York governor said the difference between the Republican and the Democratic platforms on the money question "is not a difference of alleged purpose, but a difference of attitude and method."

"But remember well, that attitude and method, the way we do things, is nearly always the measure of our sincerity," he added.

Mr. Roosevelt spoke briefly after he had been welcomed to Montana by Gov. Erickson and introduced by Senator Walsh, of Montana. J. Bruce Kremer, Democratic national committeeman for Montana, and Frank Walker, of Montana, treasurer of the Democratic national committee, also made brief talks.

Pays Tribute to Senator Walsh.

Gov. Roosevelt paid high tribute to Senator Walsh as a man who for nearly twenty years "has stood foresquare in the front of every fight in behalf of human rights."

The parade that brought the party to the courthouse wove its way slowly through the crowded streets four times behind a band before it fully came to a stop besides the courthouse.

The candidate was applauded frequently as his automobile passed down the line of parade, but here and there were groups that stood silently watching. The public school had suspended classes for the day and hundreds of children crowded into the streets, dozens running behind the automobiles that carried members of the official party and many climbing up to cling perilously upon the fenders and unraised tops of the open cars.

At several places the crowds pressed so thickly into the streets that the machines were forced to halt until a path could be cleared. The route led past a restaurant which bore a sign: "Eat here or I'll vote for Hoover."

Just across the street a building carried a sign: "Republican headquarters." Still a little further along the line of march, a man leaned from a third story window to shout in stentorian tones: "Hooray for Hoover."

In his introductory speech, Senator Walsh assailed President Hoover for failing to call a silver conference. Another good-sized crowd gathered at the station to wave goodby to the candidate as his train pulled out on the way to Missoula before crossing Idaho into Washington for a stop at Spokane.

AMERICA DECLARED OPPOSED TO GERMANY'S EQUALITY PLEA

Continued from Page 1.

East as for those affecting Europe. The league soon is to be involved in the Far Eastern question again as a result of the impending presentation of the report of its investigating committee.

So far as disarmament is concerned, it was understood M. Herriot gave renewed assurance of his support of President Hoover's plan, which calls for a general reduction of about one-third in all arms. The premier outlined France's reasons for insisting on safeguards for her national security, but promised to do the best he could when the disarmament conference at Geneva is convened.

Debts Not Discussed.

There was no discussion of war debts at the luncheon meeting.

Both Ambassador Edge and Senator Reed are planning to sail home in a fortnight, to take part in the presidential campaign. Mr. Edge hopes to negotiate the essentials of a new Franco-American commercial treaty before he sails.

(Associated Press.)

Insofar as the German demand for arms equality in Europe affects the course of world disarmament efforts, it is viewed by this Government with keen regret.

This position was expressed yesterday by a high official after press reports from Paris said Ambassador Edge and Senator Reed (Republican), of Pennsylvania, had conferred with Premier Herriot.

However, beyond effect on the scheduled resumption of the disarmament conference in February and on the American proposal for a general one-third cut in armaments, it was emphasized that such a European political problem as the German was not for American consideration.

At the same time, it was indicated that this Government was not disposed to take a gloomy view of the situation, believing that a way will be found to bring Germany back into the disarmament conference before February. With that in mind, preparations for resuming the parley are continuing.

Denied by Department.

The State Department disclaimed official knowledge of the Paris conversation, and, in response to newspapermen's questions, officials denied that Senator Reed was sent abroad to discuss disarmament. However, Reed is a high ranking member of the Senate foreign relations committee, served as a delegate at the London naval conference, is a personal friend of Ambassador Mellon and has frequently figured among the close advisers of President Hoover on international affairs.

His name has been mentioned here as a possible delegate to the world economic conference, for which preparations now are underway.

Rome, Sept. 19 (A.P.).—The initial disappointment over the British armament note expressed in government circles today was modified when further study apparently revealed that the note "furnished some tangible points for negotiation."

It was officially stated that Italy was inclined to agree that some measure of disarmament might form a basis for solution of the problem, and that this country was disposed to travel with the British in seeking to harmonize the French and German ideas in that manner.

Hickey-Freeman CUSTOMIZED CLOTHES

HAND-NEEDLING

If the most inexperienced layman sewed a suit together it would be hand-tailored. Only such an organization of skilled tailors as Hickey-Freeman, however, could construct suits with the graceful drape of our new fall suits.

$45 to $75

Goldheim's

Apparel for Gentlemen...Established 1875

1409 H STREET, N.W. NATIONAL 1409

BROWNING & BRINES Orienta Coffee famous for FINE FLAVOR

DIAMONDS

A. Kahn Inc. 935 F Street

Better take a look DOWN CELLAR

IF YOU haven't glanced at the coal bin lately, better do it right now. When the first cold strikes, be ready for it with clean American Coal—specially selected from the finest mines. It is double-screened to remove dirt and dust. Weight is carefully checked to see that you get full measure.

If you heat with oil, you'll appreciate the quality of American Fuel Oil. It is clean, uniform, of the right grade for your burner. A meter on each truck lets you see for yourself that you get full gallonage. Order from your American Ice delivery man, or phone District 6240.

American COAL ICE OIL Company

Last Week for Summer Rates

At the end of the current week regular rates for dance instruction will be in effect. Enroll at once and secure the advantage of special summer rates. Call today for a guest lesson and dance analysis *without charge*. Let Mr. Thayer's expert instructors demonstrate the case with which you may learn to dance—add to your repertoire of modern steps. Studios open until 10 p. m.

LEROY H. THAYER STUDIOS 1226 Connecticut Ave. STerling 9854

SMOKED SHOULDERS lb 10c Sanitary & Piggly Wiggly

September Special HOUSE WIRING Six-room house, complete with bulbs, fixtures, etc. $95.50 Liberal Time Payments

C. A. MUDDIMAN CO. 911 G St. Nat'l 0140-2622 Close Saturdays 1:00 P. M.

Our Agency Service places a trained organization in charge of your property and investments at a nominal cost.

THE WASHINGTON LOAN AND TRUST COMPANY F St. at 9th 17th St. at G

WHARTON'S TOASTED CHICKEN LOAF Delivered Hot Any Hour Till Midnight. Or Drive to 2213 14th St. NW. 12 to 14 Individual Pieces $1.00 Call North 6617

★ Ready for Occupancy

★ Light, Airy Offices
★ Convenient Suites
★ Low Rentals
★ Secretarial Service
★ Adjacent To Capitol
★ Plenty of Parking Space

NEW STANDARD OIL BUILDING

Constitution Ave. 2nd to 3rd Streets, N. W.

Call National 9032

SPECIAL NOTICES

LANDSCAPE GARDENER—WORK DONE at reasonable price; sod, soil, fertilizer and shrubbery. Phone Metro. 3679. 3—

24-HR. DAY SCHOOL, INC., 4719 Conduit rd. nw.—Children with problems; boarding or day; individual care; instruction by expert teachers. Newly established department for older girls. Special attention given typewriting, English, domestic science, arts, crafts and music. Cleve. 9861.

CHAIR CANING —Porch rockers splinted; upholstering. Armstrong, 1235 10th nw. Met. 2062

WANT TO HAUL FULL OR PART LOAD to or from New York, Richmond, Boston, Pittsburgh and all way points; special rates. NATIONAL DELIVERY ASSN., INC., 1317 N. Y. ave.; Nat. 1460. Local moving also.

Window SHADES; Floor Coverings; SCREENS; prompt, econ. serv. KLEEBLATT, 11th and H nw. Line. 0870.

Your Passport to Secretarial Administrative Courses 2-9 months Position Guaranteed Graduates BOYD BUSINESS UNIVERSITY 1333 F St. NA. 2340

An Essential of Education . . . .

The daily news of the world's affairs is of tremendous significance to every student. It indicates the value of every type of study; provides a basis upon which the events of the past may be analyzed and interpreted; indicates the trend of the future and provides essential contacts with the world of today.

To young men and women attending educational institutions away from home, The Washington Post brings this important information plus the intimate reports of affairs at home . . . Arrange for The Washington Post to be forwarded daily to your boy or girl away at school. Nothing could be more valuable nor more appreciated.

PHONE NATIONAL 4205, EXTENSION 50

The Washington Post "The Capital's Greatest NEWSpaper"

COLOMBIAN CROWDS WANT WAR ON PERU

Bogota Aims to Regain Port, Despite All Obstacles; Feeling Runs High.

Bogota, Colombia, Sept. 19 (A.P.).—While public demonstrations demanding war with Peru continued without abatement tonight, the senate unanimously approved a $10,000,000 national defense bill on third reading. The bill was sent to the house, which passed it unanimously on first reading.

The action followed the reported seizure by Peruvians of Leticia, the Amazon River port city ceded to Colombia by Peru in a boundary treaty.

The bill would authorize the government to arrange a credit of $10,000,000 to be used for national defense.

President Enrique Olaya-Herrera returned to the capital today to find thousands of dollars pledged by various organizations and women offering jewels to finance a military expedition against the Peruvians.

Quito, Ecuador, Sept. 19 (A.P.).—The Colombian legation today received word that the Colombian government is "determined to obtain, by any means, reestablishment of its authority" in the port of Leticia, which was reported seized by Peruvians.

The message said public order in the Amazonas Province (Brazilian territory across the Amazon, or Maranon River, from Leticia) was "disturbed."

The message received by the legation here said the government intended to obtain "jurisdiction of territories recognized as her own by virtue of international pacts, no matter how great the obstacle it must overcome in defense of the national sovereignty."

It said the President of Colombia had issued a decree warning he would suspend or fine any Colombian newspaper publishing "information prejudicial to the interests of the country."

Lima, Peru, Sept. 19 (A.P.).—It was announced today that President Luis M. Sanchez Cerro had given one month's salary, amounting to 3,500 soles ($1,680 at par), toward a national defense fund destined to purchase armaments for Peru.

Dubois and Wife Buried; Morbid Kept at Distance

Braintree, Mass., Sept. 19 (A.P.).—Two gray coffins containing the bodies of Charles E. DuBois, Braintree and Tuckahoe (N. Y.) jeweler, and his wife, were lowered today into twin graves in Blue Hill Cemetery. DuBois committed suicide Friday in a Quincy rooming house, five hours before the body of his wife was found in a concrete vault in the cellar of their summer place in Plymouth.

While the aged mother of the jeweler, Mrs. Cecile DuBois, of New York City, wept and a few other relatives looked on, the Rev. Howard K. Barton, of Christ Episcopal Church, Quincy, read a simple ritual. The curious were kept at a distance by police.

DIED

ALEXANDER—On Sunday, September 18, 1932, at Georgetown University Hospital, EULA V. ALEXANDER, the beloved mother of Mrs. Elizabeth Alexander Jones, in her forty-sixth year. Funeral from the home of her daughter, 3625 T street northwest, Wednesday, September 21, at 2:30 p. m. Interment Cedar Hill Cemetery.

GOLDBERG—On Monday, September 19, 1932, at her residence, 708 G street northeast, IDA G., beloved wife of Max Goldberg and mother of Nathan Goldberg, of Kansas City, Mo.; Mrs. Dave Sauber, Bernard and William Goldberg and Mrs. Harry W. Siegel, of Salt Lake City, Utah, aged fifty-five years.

Funeral from the chapel of Bernard Danzansky, 3501 Fourteenth street northwest, on Tuesday, September 20, at 10:30 a. m. Interment Ohev Sholom Cemetery, Washington, D. C.

NORRIS—On Monday, September 19, 1932, at the Eye, Ear and Throat Hospital, NELLIE L., beloved wife of Edwin L. Norris, and mother of Joseph and Catherine Norris.

Funeral from the W. W. Chambers Co. funeral home, 1400 Chapin street northwest, on Wednesday, September 21, at 3 p. m. Relatives and friends invited. Interment at Cedar Hill Cemetery.

PAYNE—On Saturday, September 17, 1932, at Providence Hospital, FRANCIS LEE, beloved son of Herbert Lee and Frances I. Payne, aged seven years.

Funeral from his late residence, 1404 T street southeast, on Tuesday, September 20, at 8:30 a. m., thence to St. Teresa Church, Thirteenth and V streets southeast, where mass will be offered at 9 a. m. for the repose of his soul. Relatives and friends are invited. Interment Cedar Hill Cemetery.

PROHASKA—On Sunday, September 18, 1932, at Providence Hospital, DORIS C., beloved wife of Charles G. Prohaska. Besides her husband she is survived by four children—one son, Charles A. Prohaska, and three daughters, Mary C., Winifred A. and Doris G. Prohaska, of Seabrook, Md.

Funeral from her late residence, Seabrook, Md., on Wednesday, September 21, at 9 a. m., thence to St. James' Church, Mount Rainier, Md., where mass will be said at 10 a. m. for the repose of her soul. Relatives and friends invited. Interment Mount Olivet Cemetery. Services by the W. W. Chambers Co.

PURSEL—On Monday, September 19, 1932, at her residence, 109 Kentucky avenue southeast, MARY E., beloved wife of the late John T. Pursel.

Notice of funeral hereafter.

STEINER—On Sunday, September 18, 1932, at his residence, 116 Elm avenue, Takoma Park, Md., FREDERICK M., beloved husband of Charlotte M. Steiner and father of William F. Steiner, Mrs. S. J. Hilarides, Louise C. Steiner and Mrs. G. E. Culp.

Funeral services will be held at the funeral parlors of J. Wm. Lee's Sons, 332 Pennsylvania avenue northwest, on Wednesday, September 21, at 10 a. m. Relatives and friends invited to attend. Interment private.

TAULELLE—On Sunday, September 18, 1932, at Providence Hospital, HYPOLYTE TAULELLE, aged sixty-two years. He is survived by three brothers and four sisters in France, and a cousin, Mrs. Rose Knode, of Washington, D. C.

Funeral from the chapel of Thomas F. Murray & Son, 2007 Nichols avenue southeast, on Wednesday, September 21, at 8:30 a. m. Mass at Church of the Assumption, Congress Heights, at 9 a. m. Relatives and friends invited. Interment Mount Olivet Cemetery.

FUNERAL DIRECTORS

ESTABLISHED 1876.
JOHN R. WRIGHT CO.
1337 10th st. nw. Phone North 0647.

J. WILLIAM LEE'S SONS
FUNERAL DIRECTORS.
CREMATORIUM
332 PA. AVE. NW. NATL. 1384 & 1385.

CHAS. S. ZURHORST
301 EAST CAPITOL ST. LINCOLN 0372

Frank Geier's Sons Co.
1113 SEVENTH ST. NW. Telephone
Modern Chapel. NATIONAL 2473.

THOS. S. SERGEON
1011 7TH ST. NW. Telephone Natl. 1090.

JAMES T. RYAN
317 PA. AVE. SE. Atlantic 1700.

FUNERAL DESIGNS

GEO. C. SHAFFER 900 14TH ST. NW.
Expressive Floral Emblems. Phone
Moderate prices. Open eve. & Sun. Nat. 0106

GUDE BROS. CO., Florists
1212 F STREET. National 4276.
APPROPRIATE FUNERAL DESIGNS.

Telegraphic Dispatches

Gulfport, Miss., Sept. 19 (A.P.).—Five shrimp packing companies in Biloxi appealed to Federal Court today for an injunction to restrain striking fishermen from further interference with the operation of their plants. The fishermen quit work at the opening of the shrimp season, August 15, and the packing plants have been idle since.

Brookhaven, Miss., Sept. 19 (A.P.).—A series of mysterious attacks that has brought death or serious wounds to Negro employes of railroads in the lower Mississippi Valley had a sequel in court today with Matt Lewis' plea of guilty at his trial for assaulting a locomotive fireman. Circuit Judge E. L. Simmons sentenced him to imprisonment for a year but stipulated half of the term would be suspended for good behavior.

Boise, Idaho, Sept. 19 (A.P.).—The condition of Mrs. Mary E. Borah, wife of Senator Borah, who has been suffering from what her physicians diagnosed as influenza was reported today as "unchanged." Her fever continued high.

Miami, Okla., Sept. 19 (A.P.).—Five prisoners overpowered Jailer Dee Montgomery and escaped from the Ottawa County Jail late last night after the keeper had entered the "bull pen" to deliver a mattress. Thirty-eight prisoners made no attempt to escape. Montgomery was knocked unconscious by blows on the head but was not seriously injured.

Ventura, Calif., Sept. 19 (A.P.).—The Santa Barbara national forest fire was brought definitely under control today after it had burned over 160,000 acres, caused expenditure of about $100,000 in efforts to check it and great damage to the watershed.

Santa Barbara, Calif., Sept. 19 (A.P.).—A legal fight over the $5,000,000 estate of the late Byron Hilton Canfield, who was chairman of the board of the Scripps-Canfield newspapers, opened with the selection of a jury in the superior court here today. Mrs. Jessica Kingsland Canfield seeks to break the will, in which she was not mentioned. She claims a widow's share of the estate on the basis of a common law marriage.

Colorado Springs, Colo., Sept. 19 (A.P.).—Dr. Robert A. Millikan, discoverer of the cosmic ray, who went up Pikes Peak yesterday for scientified observation and experiments, declared today that the results of the observations will not be known for months.

Philadelphia, Sept. 19 (A.P.).—Dr. Astley Paston Cooper Ashurst, 56, professor of clinical surgery at the Graduate School of Medicine of the University of Pennsylvania, died today.

Philadelphia, Sept. 19 (A.P.).—A bequest of $10,000 is left to the Havre de Grace, Md., hospital by the late Benjamin Harman, Philadelphia, according to his will probated today. Harman, who died September 6, bequeathed $5,000 to a friend, William Mitchell, of Havre de Grace, and $500 to Ida Cody, of Los Angeles, a sister.

Pasadena, Calif., Sept. 19 (A.P.).—Out of work for a year, Earl Remington, 43, got a job on the Pine Canyon Dam, being built near here for the municipal water supply. Twenty minutes after he started to work a boulder rolled down and fatally injured him. He died today.

Spokane, Wash., Sept. 19 (A.P.).—More than 300 representatives of 6,000 cooperative growers in Montana, Idaho, Oregon and Washington demanded here today that the Reconstruction Finance Corporation finance a sale of 20,000,000 bushels of Northwest wheat to the Chinese government.

New York, Sept. 19 (A.P.).—John L. Lewis, president of the United Mine Workers of America, today was reported completely recovered from the attack of indigestion whic he suffered last week.

Seattle, Sept. 19 (A.P.).—Police, guided by an airplane, today found the body of a youth, identified as Kenneth Deckard, 19, who leaped 1,000 feet to his death from the same ship last night. The body was near a cooperage plant close by Boeing Field. A note left by the boy, scribbled on the back of a campaign card, was found in the boiler room of a hangar at the field. It read: "Tell Bill and Phyllis good-by. Good-by, mother."

Plymouth, Vt., Sept. 19 (A.P.).—Former President and Mrs. Calvin Coolidge motored today to Northampton, Mass., where they will vote in Tuesday's Massachusetts primaries.

Baltimore, Sept. 19 (A.P.).—More than 200 delegates were registered for the opening day of the five-day convention here of the American Fisheries Society and the International Association of Game and Fish Conservation Commissioners. The discussions of wild life and game conservation will be interrupted Wednesday for a 100-mile trip on the municipal steamer F. C. Latrobe, down the Chesapeake, to visit some of the fishing spots and oyster beds of the bay.

Coyote Wells, Calif., Sept. 19 (A.P.).—An accident to a donkey has ended the depression for Juan Marengo, a prospector. The donkey slipped from the trail in Gunsight Pass in the mountains east of here, and rolled down the hill. A large piece of quartz also rolled down the hill. Marengo, going to help his animal regain its feet, noticed the quartz had been shattered and in its fragments found countless specks of gold. Los Angeles assayers told him it had a value of $39.48 to the ton.

New York, Sept. 19 (A.P.).—Brig. Gen. Harry Burgess, retiring governor of the Canal Zone, arrived today on the Grace liner, Santa Clara. He said he expects to meet the committee on appropriations in Washington and to complete other canal business before his four-year term ends October 16.

Bridgeport, Conn., Sept. 19 (A.P.).—The Explorer, a baby submarine, designed by Simon Lake, with wheels that enable it to "walk" on the ocean bottom, was transported to a dock today for tests to determine its practicability in salvage work and in harvesting undersea products. Lake, noted submarine engineer, predicted his newest invention would revolutionize harvesting of oysters and clams and would greatly extend the scope of sponge fishing. He said it would stop destruction of oyster crops by blind dredging.

Los Angeles, Sept. 19 (A.P.).—Science took a hand today to prevent Hoover Dam from having the appearance of a crazy quilt when it is finally erected. Four different cement mills were to supply concrete for the mammoth structure. Engineers discovered each mill's product was of a different color. In an effort to establish a uniform shade, all mills have agreed to ship their product to the Oro Grande mill, where it will be run through mixers.

The Business Upturn

Sheet and Tin Company Running Largest Number of Mills in Two Years; Lumber Orders Are 58 Per Cent Above Production.

(Associated Press.)

Business developments yesterday included:

Sharon, Pa.—Thirty mills of the Farrell Works of the American Sheet & Tin Plate Co. were operating the largest number operating in two years, company officials announced. Twenty mills previously had been running.

New York—The Association of Flat Rolled Steel Manufacturers said sheet steel sales in August were 66,132 tons, exceeding sales of the previous month by 9,000 tons.

Portland, Oreg.—The National Lumber Manufacturers Association reported lumber orders for the week ended September 10 at 627 mills totaled 166,562,000 feet, or 58 per cent above production.

New York—R. G. Dun & Co. said mercantile failures in the week ended September 17 totaled 515, compared with 549 for the last week in August.

Chicago—Max McGraw, president of the McGraw Electric Co., said his firm and its subsidiary, the Waters-Genter Co., were putting at least 400 men to work by October 1. Already, he said, 200 had been added to pay rolls as the companies engaged in manufacture of a new product. Orders, he said, were on the increase.

New York—Editors of business publications reporting to the Associated Business Papers, Inc., said a slow upward movement was observed in many lines the early part of this month. Machinery orders were slightly ahead of July; pig iron and ingot production was rising; building contracts increased; wholesale dry goods buying was heavy; the hotel business was better; and cotton stocks were the lowest on record with unfilled orders the highest since March, 1929, they said.

New York—Officers of the New York Life Insurance Co. said fewer policy holders were seeking loans on their policies and that there had been a "substantial increase" in loans repaid.

Chicago—The Association of Commerce review of business for the week said wholesale trade, Chicago employment, and telephone installations were increasing. The report said employment in 508 factories here boosted 3.9 per cent in August over July and that pay rolls went up 9.1 per cent.

Altoona, Pa.—Approval of the $2,000,000 loan by the Reconstruction Finance Corporation to the Pennsylvania Railroad for the building of freight cars was expected by the corporation directors to give about 500 men work here for five months.

Washington.—The Department of Labor reported farm products and textile groups spurted up in the index of wholesale commodity prices during August, farm products increasing 2½ per cent gain over July, and textiles showing a similar advance. Foods, hides and skin products gained 1½ per cent.

Bogalusa, La.—A $1,250,000 expansion program at the Great Southern Lumber Co. here was announced today by C. W. Goodyear, of Buffalo, N. Y., treasurer of the firm.

New processes to generate steam from heat now wasted and other processes for saving chemicals in lumber will be inaugurated.

A Complete Funeral for $75.00

Or even LESS. The $75 funeral includes: Casket, any color; plate engraved with name, No. 1 outside pine case, embalming by competent men, washing, dressing and shaving, if necessary; advertising of notices, hearse, 2 Cadillac limousines, rugs, chairs, scarf for the door, removing from hospitals or home and all necessary services that are so well known at the DEAL FUNERAL HOME. NO EXTRAS.

Deal Funeral Home
LINCOLN 8200

Strikers, Defeated By Troops, in Trek

Miners to Assemble Over County Line to Protest Bombing Charges.

Taylorville, Ill., Sept. 19 (A.P.).—Defeated by National Guardsmen in an attempt to hold a mass meeting here, nearly 600 striking miners this afternoon moved toward the Sangamon County line outside the jurisdiction of Christian County authorities and planned a protest meeting at Pawnee.

The strikers were refused admittance to Miners Park here where they intended to take concerted action to protest charges that strikers were responsible for the exploding of two bombs here Sunday, damaging the office of the Daily Breeze, a newspaper, and the building housing headquarters of the United Mine Workers of America, the union advocating the $5 wage scale.

About 120 Illinois Guardsmen flanked the park and turned back miners as they sought entrance. There were no disorders.

Called here on request of Sheriff Charles A. Wieneke and various citizens, the militiamen arrived early today and began patroling streets under orders to allow no meetings and to prevent crowds from congregating.

FIRE RECORD.

12:48 a. m.—829 Twentieth street northwest; automobile.

7:09 a. m.—1773 Columbia road northwest; grease on stove.

11:22 a. m.—First street and New York avenue northwest; automobile.

11:31 a. m.—First and O streets southwest; grass.

1:00 p. m.—Thirty-first and R streets northeast; brush.

4:52 p. m.—Conduit and Little Falls roads northwest; woods.

7:34 p. m.—613 Second street northwest; bed.

10:21 p. m.—First and Portland streets southeast; woods.

U.S. INQUIRY STARTS IN INSULL COLLAPSE

Justice and Postoffice Departments Seek Data on Billion-Dollar Debacle.

Special to The Washington Post.

Chicago, Sept. 19.—The Department of Justice and the investigative agencies of the Postoffice Department have instituted an inquiry into the collapse of the billion-dollar Insull utilities enterprises, it was learned officially today.

Entry of the Federal agencies into the case was learned soon after United States Attorney Dwight F. Green returned here from Washington, where he had been making a study of extradition treaties with France and Canada. Samuel Insull is in Paris on an $18,000 yearly pension, while his brother, Martin Insull, is in Canada.

The investigation of the failure of the mammoth utilities enterprises is expected to be threefold. The tangents are: Study of the use of mails by the Insull concerns; a search for possible attempts to shield or conceal assets, and an inquiry into the income tax payments of the Insull officers.

State's Attorney John A. Swanson is also inquiring into the affairs of associated companies. Federal Judge Walter C. Lindley, who appointed receivers for the concern, announced at that time that no evidence of a criminal nature has been presented.

BULLET SLAYS BOY, 9, IN STRIKE DISORDER

Continued from Page 1.

from the scene of the riot to Borough Hall when news of the death of Walter Rojek spread. At 11 o'clock tonight, it kept its ground outside the hall while the borough council met in a private home to make plans for halting the disorder.

Sheriff Barney Gannon, of Middlesex County, and Prosecutor Douglas M. Hicks arrived at the hall shortly before midnight and both spoke to the crowd from the steps. They asked it to disperse, but were greeted by boos and failed to make any headway.

Young Rojek died in a hospital at 6:30 from a bullet wound in the head. It was not known who did the shooting. Deputies from the Newark detective agency said they fired only to scare the crowd when it attacked them with stones and bricks. They said some of the workers were armed.

John Wilczynski, 13, was shot in the leg and was released from New Brunswick Hospital after treatment. An unidentified woman also was wounded in the leg and an unidentified man was shot in the arm.

The trouble broke out in front of the R. & P. Wash Suit plant, which opened this morning for the first time since a strike was called more than three weeks ago. Leaders of the workers voted Saturday night to permit five plants to open today and promised not to interfere with those who went to work.

An advertisement in a New Brunswick newspaper yesterday, over the name of Mayor James B. Armstrong of South River and the borough council, said two plants would reopen, but it also pointed out deputies would be present at the scene.

Twenty of the private detectives were there when the plant opened. Apparently aroused by their presence, workers and sympathizers gathered this afternoon and began to chase them with stones. The officers charged and were repulsed. Reserves in the form of borough police and twenty more private detectives came to their aid and again they charged.

Employer Asks Court Aid in Ousting Worker

Jobs are scarce and most people are hanging on to theirs, Robert Lee Craycroft, of Aquasco, Md., will certify. Mr. Craycroft yesterday asked the Prince Georges County Circuit Court for an injunction to force one of his employes to give up his job.

According to his petition, Mr. Craycroft hired N. T. K. Swartz as manager of a poultry hatchery in 1929. This month, he says, he dismissed Swartz, but the defendant has refused to give up the keys of the plant and has sold some of the "goods and property" of the hatchery. He wants Swartz enjoined from acting as manager, as well as an order for Swartz to turn over the keys.

CONTEMPT CHARGES OF 2 YEARS REVIVED

Nebraska Dry Official Gets Bail in Delaware in Old Raid on Clubhouse.

Wilmington, Del., Sept. 19 (A.P.).—Harold D. Wilson, deputy prohibition administrator for Nebraska, was released in bail today after spending several hours in the custody of a United States marshal on a charge of contempt of court placed against him nearly two years ago.

Col. Amos W. W. Woodcock, national director of prohibition, and Maj. Randolph C. Shaw, chief counsel of the Prohibition Bureau, representing Wilson, obtained his release in bail of $1,000 through Judge Victor B. Woolley, of the United States Circuit Court of Appeals.

The Nebraska deputy was released pending an appeal to the Circuit Court on the ground that District Court Judge John P. Nields erred in holding Wilson today, because the case in which the charge arose no longer existed.

While serving as deputy administrator in Delaware in October, 1930, Wilson raided the clubhouse of the Democratic League of Delaware. The club appealed to the District Court on the ground the raid was illegal. During a hearing on the appeal, Wilson refused to tell from whom he received a key with which he entered the place and Judge Nields ordered him held in contempt. The Circuit Court of Appeals recently upheld Judge Nields and the case came before him today for final disposition.

Before the case was heard, the court, on application of Leonard E. Wales, United States attorney, ruled that the raid was illegal and ordered the return of property seized. Woodcock followed this move with an application that the contempt charge against Wilson be vacated on the ground that whatever Wilson did was in a case that does not now exist.

Woodcock said he was representing the prohibition department, and Wilson admittted that an error had been made and apologized for what had occurred.

Judge Nields, however, refused to vacate the charge and ordered Wilson held in the custody of the marshal until he purged himself of the contempt charge.

Several hours later, Judge Nields and Judge Woolley held a conference after which it was announced the District Court had agreed to permit Wilson's release pending an appeal on the ground that the case no longer existed.

Stage Actress Who Failed To Crash Hollywood Suicide

24-Year-Old "Peg" Entwistle, Who Left Broadway Stardom for California's Oblivion, Leaps From Illuminated Sign.

Hollywood, Sept. 19 (A.P.).—Police found yesterday, at the foot of a gigantic letter "H," evidence of a movieland tragedy—the bruised body of a girl who failed.

Today the body was identified by Charles Entwistle as that of his niece, Lillian Millicent "Peg" Entwistle, a New York stage actress and graduate of the Theater Guild, who, he said, had failed to find recognition in the movies.

A note left by the girl read:

"I'm afraid I'm a coward. I am sorry for everything. If I had done this long ago, it would have saved a lot of pain."

A workman's ladder was still leaning against the gigantic letter, part of an illuminated sign 50 feet high.

From the condition of her body, found about 100 feet down the slope, police decided the 24-year-old blonde had climbed to the top of the "H," the first letter in an illuminating sign in a real estate subdivision, and jumped off.

An anonymous telephone message revealed the suicide.

A woman called the central police station in Los Angeles and said: "I was hiking on Hollywood Mountain, and near the Hollywood land sign I found a woman' shoe, jacket and purse. In the purse I found a suicide note. I looked down the mountain and saw a body. I don't want any publicity in this, so I wrapped up the purse, shoe and jacket and laid the bundle on the steps of the Hollywood police station."

The woman refused to identify herself and hung up.

Miss Entwistle left the home of her uncle Friday, telling him she was going to keep a "rendezvous with a friend." That, he told police, was the last he saw of her.

Police went to the scene and found the body, which lay at the county morgue unidentified until today, when Entwistle said it was that of his niece.

The girl came here more than a year ago, but movie success seemed just out of her grasp. First she was engaged for a leading role in support of Billie Burke in "The Mad Hopes," and Miss Entwistle depended upon this part to draw the favorable attention of Hollywood movie producers, but nothing came of her efforts. She played the role in a brief run here, and the play did not go on the road from Hollywood.

She got screen bits here and there and finally was given a part in "Thirteen Women," an R. K. O. picture. Friends said this part would have "made" her in Hollywood, but the picture was not released, being held up by the studio for later showing and change.

She was divorced in May, 1929, from Robert Lee Keith. She charged Keith with cruelty, alleging he tore hair from her head and did not tell her before their marriage that he had been married previously and was the father of a 6-year-old son.

New York, Sept. 19 (A.P.).—Peg Entwisle, who leaped to her death in Hollywood, was best known along Broadway for her performance in "Tommy," in which she attained stardom several years ago.

Her most recent engagement was with the Theater Guild last year in Bernard Shaw's play, "Getting Married." She appeared with a Theater Guild repertory company in 1929, making a 40-weeks' tour, and prior to that had roles in Eugene O'Neill's "The Great God Brown," and in George M. Cohan's "The Home Towners."

Bigger and Better Funerals
At Half the Usual Cost Are Done By
CHAMBERS
A Whole Funeral for as low as $75
Phone or write your Address. We will send you a beautiful catalogue of How We Do It.

G. A. R. VISITORS PAY HOMAGE TO LINCOLN

Encampment at Springfield May Vote Tomorrow on City for 1933.

Springfield, Ill., Sept. 19 (A.P.).—Veterans of the War Between the States, gathered here for the sixty-sixth annual encampment of the G. A. R., spent a day visiting the places where Abraham Lincoln once walked and worked, but already the serious business of the gathering—selection of next year's conclave city—made bids for their attention.

Only two cities have made formal invitations. They are St. Paul, runner-up for the honor last year, and Grand Rapids, Mich., site of the 1925 and 1927 encampments. Long Beach, Calif., withdrew its invitation until 1934. Other cities mentioned in preofficial discussion were Cleveland, Washington and Albany, but Grand Rapids and St. Paul, its banners in evidence and its financial guarantees posted for a year, appeared to be favored. The veterans will not get down to business until Wednesday.

The decimated hosts of the G. A. R. today went through the ceremonies of dedicating trees and tablets and viewing the sites hallowed by memories of the "Great Emancipator." They finally united at the modest white house whence Lincoln went to Washington as President and passed, en masse, on to other shrines—the old Sangamon County Courthouse, where he practiced law; his old office and his tomb. They went in automobiles, not on foot as they insisted upon doing several years ago.

Tonight they held their first semi-official meeting when welcome was extended to them in behalf of the city and State.

Brookhart Leaves To Get Farm Vote

Stakes Political Future on Cornfield Rally to Be Held in Iowa.

(United Press.)

Senator Smith Wildman Brookhart sped westward last night toward an Iowa cornfield to place his political future in the hands of 1,000 discontented farmers. Defeated in the Republican primary and apparently headed for private life, Brookhart may decide to gamble on running as an independent and riding back into the Senate on a wave of agrarian dissatisfaction.

His decision will be made tomorrow when he reaches a stubblefield outside of Moville, Iowa. Already hundreds of farmers, caught in the whirlwind of the depression and the farm strike, are on the march for Moville. There they hope to find a Moses to lead them into the promised land of prosperity, and indications were last night that they were pinning their faith on Brookhart.

A telegram from Ed A. Ellison, farm strike leader, arrived at Brookhart's office yesterday. In 20 minutes he had cleared his desk and announced his intention of going before the farmers in one final plea for continuation of his political life.

R. F. C. WOULD RUSH JOB-MAKING LOANS

Continued from Page 1.

It has before it such projects as the $75,000,000 Thirty-eighth street tunnel in New York City, and the belt line bridge at New Orleans. Many similar projects are in sight, but the small-loan projects are comparatively few.

The Pennsylvania Railroad loan yesterday was the first resulting from the series of conferences the corporation held with railroad presidents and members of the Interstate Commerce Commission two months ago. It was granted for construction of 1,285 freight cars and will keep 500 men busy at the Altoona, Pa., shops for five months. Besides this, it will bring about employment, the corporation estimates, of 1,500 more men in plants making axles, trucks, brakes, roofs, wheels and other parts. About 30,000 tons of steel will be used.

The unusual situation of the finance corporation announcing a loan before the Interstate Commerce Commission announced its approval, featured this advance. The commission's approval was given last week, but the opinion did not become public until after the corporation made its announcement.

There is one other such loan now before the commission. The Central Railroad of New Jersey Saturday asked for $500,000 to repair its equipment.

The corporation has made two other somewhat similar loans to railroads. Three months ago it loaned $27,000,000 to the Pennsylvania so that road might be able to continue electrification of its New York-Washington line. Saturday a loan of $3,850,000 was granted the Denver & Rio Grande Western Railroad that it might build the 40-mile Dotsero cutoff in Colorado, thus creating hundreds of jobs.

Agriculture Employes to Meet.

Employes of the Agriculture Department will hold a mass meeting at 4:30 p. m. today in Room 2050 of the south building to effect an organization program for the Agriculture Department Lodge of the American Federation of Government Employes. Michael D. Schaefer, of the Navy Department, president of the District Department of the federation, will preside.

VILLA ROMA
ROCKVILLE PIKE--PHONE KENSINGTON 52
NOW OPEN FOR THE FALL AND WINTER SEASON WITH
RUSS CULLEN'S MUSIC
Washington's Favorite Dance Orchestra and a Brilliant
NIGHTLY FLOOR REVUE
Excellent Italian-American Cuisine
Served from noon until closing in an atmosphere of real enjoyment
TABLE D'HOTE DINNER $1.50
FRANK ABBO, Mgr.
NO COVER CHARGE Except Sat. and Holidays Phone Kensington 52

Simply Perfect for These Crisp, Autumn Days . . . Marvelous for Those Who Must Have Something Different . . .

GREENBRIER SPORTSWEAR
EXCLUSIVELY GARFINCKEL'S

Riding Habits for your canter through the park . . . swagger sports coats, equal favorites for Street Wear . . . individual Town and Country costumes . . . Knitted Suits and Dresses for those who watch or play any game . . .

New . . . Irresistibly Styled . . . at the Price you want to pay . . . By all means see these wonderful new things at once . . .

Women's, Misses' . . . Second Floor.
Misses' . . . Fourth Floor.

JULIUS GARFINCKEL & CO.
F STREET AT FOURTEENTH

For the
Autumn Bride
Engraved Wedding Announcements

100 Announcements *in Script Style* $12.50

100 INVITATIONS *in Script Style* $15.50

Fine quality vellum folded sheets and double envelopes. Socially correct forms.
A Complete Line of Fine Stationery.
THIRD FLOOR

B. Harris & Co.
F Street at 11th
Jewelers and Diamond Merchants for Over Half a Century

GREAT MEN AND FEDERAL FINANCE, by John Poole

FRANKLIN

FRANKLIN'S WILL not only gave—it forgave. His Will released many of his debtors. ◆ ◆ ◆

Release your family from the chance of future indebtedness by making a Will—now! This bank, as your Executor, will keep your affairs in order . . . Our officers will straighten out matters of Collections, Debts, Property Entanglements—everything that might cause trouble for your family . . . If you make no Will, your family has no control over the disposal of your property. Talk with our Trust Officer about the various forms of Wills that can be arranged through this Bank.

COME IN DURING TRUST DEPARTMENT WEEK—SEE EXTRACTS FROM WILLS OF GREAT MEN ON DISPLAY.

FEDERAL-AMERICAN NATIONAL BANK AND TRUST COMPANY
14th at G
4 Branch Locations

Candidate for Congress For Payment of Bonus

Clintwood, Va., Sept. 19 (A.P.).—State Senator Roland E. Chase, of Clintwood, Republican nominee for Congress in the Ninth District opposing the Democratic incumbent, John W. Flanagan, favors "the payment of the bonus as soon as the finances of our Government can stand it."

In a statement following his acceptance of the Republican nomination at Clintwood Saturday, Senator Chase today said that he is at issue with his opponent, who voted for the immediate payment of the adjusted compensation of World War veterans.

New Center Is Favored By West End Citizens

Members of the West End Citizens Association voted to take steps to establish a Community Center in the vicinity of Twenty-second and G streets northwest, at a meeting held last night in the Grant School at Twenty-first and G streets.

The association went on record as being vigorously opposed to establishment of a bus terminal on New York avenue between Fourteenth and Fifteenth streets northwest, and will take the matter to the proper authorities, it was learned from Robert D. Lyons, president of the organization.

SALE OF LIFETIME FURNITURE

Every Living Room Group Specially Reduced Now

It won't be long until you will again move indoors. Of course, you will want your living room to be comfortable and attractive. You can accomplish this reasonably and well at Mayer & Co. now. There are dozens of beautiful new Karpen Living Room Groups at low sale prices. It will be a pleasure to show you.

Beautiful Karpen Two-Piece Groups Priced from $99.50 up

MAYER & CO.
Seventh St. *Bet. D and E*

PRESIDENT GREETS MICHIGAN EDITORS

Group "Going Home Cheerful" After 2-Hour Audience at White House.

(Associated Press.)

President Hoover last night talked for nearly two hours to a group of Michigan newspaper editors upon national political and economic affairs, after which a spokesman for the group told newspapermen "we are going home cheerful as to the outcome."

"We are confident that Michigan will vote overwhelmingly for continuation of President Hoover's policies," George R. Averill, editor of the Birmingham (Mich.) Eccentric, said in a statement as the group left the White House at 11 p. m.

The President chose as the stage for his talk the Lincoln study of the Executive Mansion. Henry Allen, publicity director of the Republican campaign, sat with the editorial group as Mr. Hoover answered virtually all the questions put to him.

Answers Written Questions.

Others in the Lincoln study included Senator Vandenberg (Republican), Michigan; Secretary Chapin, of the Commerce Department; Ferry K. Heath, Assistant Secretary of the Treasury, and Theodore Joslin, presidential secretary in charge of press contacts.

Following the rules laid down for the President's usual press conferences, the Michigan editors submitted several score questions in writing. Mr. Hoover ran through one after another, giving his ideas and interpretations.

As the editorial group left the Executive Mansion Averill issued the following statement:

"We have had a discussion with the President of the social, political and economic problems of the United States and the world and we are going home cheerful as to the outcome. We are confident that Michigan will vote overwhelmingly for continuation of President Hoover's policies."

Averill said he had helped to arrange the "pilgrimage" of the Michigan editors to the National Capital. Both Senator Vandenberg and the Republican national committee took charge of the party after its arrival here yesterday.

Party Goes Sightseeing.

Just before going to the Executive Mansion they were guests of Senator Vandenberg at a private dinner to hear Secretaries Chapin and Heath speak.

After a morning of sightseeing, which included visits to Mount Vernon, the Tomb of the Unknown Soldier and the George Washington Masonic Memorial in Alexandria, the editors were guests of the Republican national committee at a luncheon. There they were greeted by Assistant Secretary Jahncke, of the Navy Department, and Theodore Joslin, Secretary to President Hoover.

State Senator Chester M. Howell, of Saginaw, took to the White House a sugar beet grown in his county. He said he would present it to President Hoover as symbolic of the increased price which Michigan sugar beet growers had received as a result of the Hawley Smoot tariff on the crop. Previously the State senator had presented beets to Secretary Chapin and Senator Vandenberg.

Included in the party were: George R. Averill, Birmingham Eccentric; F. J. Miller, Royal Oak Tribune; C. R. Eaton, Plymouth Mail; R. M. Cook, Hastings Banner; A. Van Koevering, Mrs. and Miss Van Koevering and J. N. Clark, Zeeland Record; Joe Haas, Holly Herald; Frank D. Brown, Bellevue Gazette; F. B. Haskins, Howard City Record; William H. Canafield, Howell Republican Press; M. H. Defoe, Charlotte Republican Tribune; T. O. Huckle, Cadillac News; R. T. Baldwin, Northville Record; W. R. Crissey, Midland Republican; Henry L. Woolfenden, jr., and Walter Y. Stanley, Pontiac; J. John Pope and Miss Marie Pope, Grand Rapids.

Eugene Pallette of Films Weds Nonprofessional

Hollywood, Sept. 19 (A.P.).—The marriage of Eugene Pallette, 43, rotund comedy character of films, and Marjorie Cagnacci, 32, of Ventura, Calif., Sunday at the home of the bride's parents, was learned here today.

The couple met last July when Pallette went to the Sequoia National Park to appear in scenes for a picture. Miss Cagnacci was there on a vacation. A honeymoon will be spent at Santa Barbara.

Grand Jury Quiz Of Feud Ordered

Conditions Causing Death of Two Are Termed Deplorable.

Manchester, Ky., Sept. 19 (A.P.).—Investigation of the feud shooting which killed two men and wounded another here yesterday was ordered by Circuit Judge William Lewis on empaneling the grand jury here today.

Conditions causing the killings are "deplorable," Judge Lewis told the grand jury men, in the course of a charge that lasted an hour and a half. He told them that when he first came to Clay County 28 years ago feud feeling was causing killings.

A company of National Guardsmen was on duty during the day at the county courthouse, from which marksmen fired yesterday the shots that killed Commonwealth Attorney Frank H. Baker and John Brockman.

BUTLER'S WET PLAN RAPPED BY DUNFORD

Antisaloon League Attorney Brands It Hopeless and Inconsistent Scheme.

(Associated Press.)

The State liquor traffic control plan advanced Sunday by Dr. Nicholas Murray Butler was assailed in a statement last night by Edward B. Dunford, attorney for the Antisaloon League of America.

"The proposal by Dr. Butler to solve the drink problem by repealing the eighteenth amendment and providing for the sale of liquor through a system of government-regulated dispensaries," he said, "is as futile and hopeless as it is inconsistent and impractical.

"While Dr. Butler declares 'it is essential to the success of any plan for State liquor control that the eighteenth amendment be unconditionally repealed,' those interested in the prevention of the effects of alcoholism are not concerned with the success of any plan for a State liquor traffic.

"They believe that alcohol is a narcotic poison and a habit-forming drug, and that no unit of government, State or national, has any moral right to license its sale or encourage its consumption.

Public Education Needed.

"If more time were expended in public education upon the true nature of alcoholic beverages, there would be less law violation and little occasion for discussion of the question of the repeal of the amendment. * * *

"Even if Dr. Butler's plan were ideal, what guaranty can he or anyone else who favors the repeal of the eighteenth amendment furnish that New York or any other State would enact his so-called liquor-control plan? * * *

"Dr. Butler says that Congress in its authority over interstate commerce possesses the necessary power to regulate traffic in intoxicating liquor, and no State will need any protection which it is not now within the power of Congress to give.

"One of the reasons why the eighteenth amendment was adopted was because of the violation of the prohibitory laws by liquor dealers in wet States through the channels of interstate commerce. * * *

Drinkers' Permits Rapped.

"State controlled dispensaries were tried in South Carolina and failed, both under the plan of State and local control. Dr. Butler's plan, furthermore, is concerned only with the exclusion of private profit from the moment the liquor comes into the possession of the State liquor traffic authority. It manifests no concern whatsoever about the profits which may be derived by the brewers, distillers and others who manufacture the liquor sold in such States, whether bootlegged or otherwise. * * *

"To have any measure of success the Butler plan would require a system of licensing drinkers by having them obtain a permit to purchase from some governmental agency * * * Such a paternalistic system is discriminatory and un-American. Some citizens could lawfully buy, others would be denied the right. Prohibition applies to all alike.

"The proposal that no liquor shall be consumed on the premises where sold is worthless as a police regulation. It is not the place but the liquor sold and consumed that produces the public and social evils."

ROOSEVELT'S TARIFF IDEAS ATTACKED BY LABOR LEADER

Continued from Page 1.

market, whether of agricultural or industrial products, can not and will not solve our problems, but will contribute to their severity."

Denies Embargo Charge.

Coincident with Mr. Woll's appeal, the Republican national committee challenged Gov. Roosevelt's declaration in Topeka that the United States maintains a practical embargo against world trade. A special study of international trade in 1931 disclosed that per capita tariff collections were higher in every country in the world save British India and Japan. In Italy, per capita tariff collections were 3 per cent more than in the United States; in Belgium they were 51 per cent more; in Argentina, 120 per cent more, and in the United Kingdom, 307 per cent more.

The American tariff on wheat is 42 cents a bushel, but in the principal countries of Europe the rate is more than twice that figure. Germany maintains a tariff of $1.60 a bushel; Poland, $1.27; France, 85 cents, and Mexico, 82 cents.

Whereas the United States collects $3.25 per hundred pounds on imported bacon, France imposes a tariff of $10.69 to $12.29 per hundredweight Poland collects $4.07 per hundred pounds and Argentina $9.31.

Industrial Rate Disparities.

Similar disparities prevail in the principal industrial schedules, the analysis reveals. The United States' tariff on pig iron is $1.25 per ton. France charges $1.80; Italy, $7.20; Brazil, $21.20; Mexico, $33.40; Canada, $2.50; Australia, $5, and Chile, $5.60.

Characterizing Gov. Roosevelt's economic discussions in the West as "mere shadow boxing," Senator Henry D. Hatfield, of West Virginia, chairman of the Republican senatorial campaign committee, declared yesterday after a White House visit that the transcontinental tour of the Democratic presidential candidate is "an invitation to the Nation to chase rainbows."

"As Gov. Roosevelt moves further into the West he becomes increasingly Utopian. Everywhere he stops he releases a new butterfly of his fancy. At Salt Lake City, with a benign wave of one hand, he promised the railroad workers the highest wages they had ever known. Then, waving the other hand, he demanded railway costs be cut to the bone. This is not presidential stuff. It is the kind of economic nonsense that one would expect from a visionary or a peddler of dreams."

Curtis Starts Tomorrow.

Although week-end conferences at the White House resulted in broad plans for an intensification of the Republican campaign throughout the country, no change has been announced regarding President Hoover's personal part in the effort. Some of the President's closest advisers are convinced he will adhere to his original plan of three well-rounded discussions of vital national problems, and devote the remainder of his time to the development of the reconstruction program now so well under way.

Vice President Curtis will leave tomorrow on a campaign tour which will take him to the Pacific Coast, with speeches in Tennessee, Kentucky, West Virginia, Kansas, Oklahoma and Colorado.

Next week Secretary Mills also will head into the West. Under a program announced yesterday by the Republican national committee, he will speak at Detroit September 29; Los Angeles, October 3 and San Francisco, October 6.

President Hoover's Middle Western address, in Kansas City or Minneapolis, probably will be arranged for early October.

4 SPEECHES LISTED FOR GARNER'S TOUR

Managers Say He Will Make Two in Middle West and Two in East.

New York, Sept. 19 (A.P.).—Speaker Garner is expected by Democratic campaign managers, they said tonight, to make two campaign addresses in the Middle West and two in the East.

The vice presidential nominee will come to New York to map out his stumping tour and to confer with his running mate after Gov. Roosevelt returns from his swing across the country. If the party standard bearer makes another trip West, the Speaker may accompany him, it was said.

A tentative speaking program for Garner was announced by one of his aids. It includes an address in New England, one in Pennsylvania, one in St. Louis and one in the Middle West corn belt.

A report from those in charge of the drive for campaign funds was that many more small contributions had been coming in since the Maine election.

Commenting on the Republican reaction to Gov. Roosevelt's railroad address, Charles Michelson, Democratic publicity director, said:

"Half the Republicans who have commented say the governor has no real railroad program, and the other half say he copies his railroad program from President Hoover."

The official "campaign book" of the party was distributed at national headquarters. It contains 103 pages and is paper bound.

It lists the "Roosevelt creed"—beginning, "I, too, believe in individualism"—which the governor outlined in a recent speech. In a biography of Garner, the Speaker's prohibition vote is explained as follows:

"In company with some of the country's most enthusiastic wets at that time, Garner, after voting against the eighteenth amendment, voted for the Volstead act on the theory that if three-quarters of the States had decided they wanted national prohibition and approved the constitutional amendment providing for it, the duty of Congress to enact legislation to enforce it became clear."

Comdr. Adolfo Menocal Succumbs in California

Vallejo, Calif., Sept. 19 (A.P.).—Commander Adolfo Jose Menocal, 65, U. S. N., retired, died at the Navy Hospital at Mare Island today after a long illness.

Commander Menocal was a son of the late R. A. Menocal, president of the Nicaraguan Canal Commission, and was born in Cuba May 11, 1867. He entered the Navy as a civil engineer in 1894 and retired in May, 1921. Until his illness he had made his home in Eucanto, Calif.

Stainforth Hurt in Air Crash.

London, Sept. 19 (A.P.).—Flight Lieut. G. H. Stainforth, who set an air speed record of 408.8 miles an hour last September, was injured today when he crashed during a flight at Cornwall. A passenger also was hurt. Neither was seriously injured.

Col. Goedecke Dies From Heart Attack

Retired Officer Served in Regular Army From 1901 to 1922.

Lieut. Col. Frederick Goedecke, U. S. A., retired, of the Army and Navy Club, died yesterday morning at Walter Reed Hospital of heart trouble. He was 59 years old.

Col. Goedecke was a native of Belle Plaine, Iowa. Formerly a captain in the Fiftieth Iowa Infantry, he was appointed a first lieutenant in the Regular Army in 1901. He was a graduate of the Army School of the Line at Fort Leavenworth, Kans.

Col. Goedecke was promoted to the rank of major on August 3, 1917. Later the same month he was raised to the rank of lieutenant colonel, National Army, and in 1920 was promoted to the same rank in the Regular Army. He was retired for disability in November, 1922.

Col. Goedecke is survived by a son, Lyne S. Goedecke, of Frankfort, Ky. Funeral arrangements have not been completed.

REICH PRESS BITTER ON BRITISH REFUSAL

Von Papen Spokesman Says Disarmament Parleys Will Be Avoided.

Berlin, Sept. 19 (U.P.).—Germany will adhere to her decision not to participate in further disarmament conferences unless the other powers grant her military equality, a spokesman for the government said tonight.

Berlin will not be represented when the budget bureau of the disarmament conference meets at Geneva Wednesday, the spokesman said.

While the reaction in the press to Great Britain's memorandum, which bluntly expressed disfavor for the German demands, was one of either wrath against the Franz von Papen cabinet or against Britain, government officials seemed surprised at "the change in British official opinion."

"A different attitude was expected," one official said. "If France insists on an investigation of so-called secret arms in Germany, the situation will be seriously aggravated."

Arthur Henderson, chairman of the disarmament conference, addressed a letter to Baron Constantine von Neurath, the German foreign minister, asking that Germany reconsider her decision not to attend Wednesday's meeting at Geneva.

"Prolonged absence of Germany from our deliberations," the letter said, "may seriously affect the cause of general disarmament."

The Hitlerite organ, Angriff, bluntly demanded that von Papen resign as chancellor and make way for a Hitler cabinet, "so the dummy armaments now being used in the autumn maneuvers can be replaced with a real means of defense."

The Socialist paper, Vorwaerts, asserted that the German foreign policy is leading to isolation, with France and England presenting a united front on the political horizon.

JAMES S. CARSTAIRS, FAMOUS ARTIST, DIES

Overdose of Sleeping Potion Fatal; Bankrupt May Have Been Suicide.

New York, Sept. 19 (A.P.).—James Stewart Carstairs, famous but bankrupt and disillusioned artist, died today in an ambulance, apparently from an overdose of a sleeping potion. Found ill in a hotel room where he had been living the last two weeks, the 40-year-old internationally known artist was being taken to a hospital when he died.

Detectives, searching the room, said they found two bottles which had contained a sleeping potion and expressed the opinion he might have taken an overdose. A friend said Carstairs had been suffering from heart attacks and had been taking the sleeping potions for some time.

It was at a bankruptcy sale of his possessions last July that Carstairs renounced art and assailed Americans as "rogues and children" ruled by "morons."

He had filed a voluntary petition in bankruptcy on April 4 last, listing his liabilities at $56,407, and his assets at a book value of $137,500. At the auction sale of his first editions, paintings and antiques he had expected to get at least $50,000, but the sale brought only $7,000.

The disappointment was so great he declared he would renounce art and look for another job. "Unless I find a congenial occupation," he was quoted as saying at that time, "I prefer to destroy myself."

Carstairs' paintings have been exhibited in New York, London and Paris, and he was generally ranked as among the foremost artists of the day. Police refused to say whether they regarded Carstairs' death as suicide or accidental, pending an autopsy tomorrow.

Man and Wife Held In Detroiter's Death

65 Insurance Policies Are Found in Home; Boasts Are Investigated.

Detroit, Sept. 19 (A.P.).—Benjamin Palmer, who married Theodore Simons' widow four days after Simons' body was recovered from the Rouge River last July 31, is held by police pending an investigation of the death. His wife also is held.

Meanwhile, police have telegraphed Oklahoma authorities to learn if there is any truth to boasts attributed by them to Palmer that he killed two Indians there in a cattle feud. They also are investigating allegations that Palmer killed a Negro in Union, S. C., during a poker game. Police said Roy Elliot, a former policeman who worked with Palmer at the Ford Motor Co. plant, told them he had heard Palmer say he had killed three men and intended to kill a fourth. Elliot, police said, quoted Palmer as saying his intended fourth victim has $8,000 worth of insurance.

Late today investigators found 65 insurance policies, the principal sums aggregating about $20,000, in the Simons' home, made out for Simons and his children. They said Mrs. Simons had realized on other policies aggregating $2,500 since her husband's death.

Mrs. E. V. Alexander Dead at Age of 46

Secretary of Federation of Music Clubs Will Be Buried Tomorrow.

Mrs. Eula V. Alexander, 46, secretary of the Federation of Music Clubs, died Sunday in her home at 3625 T street northwest.

Mrs. Alexander was a pianist and a member of the Musicians' Union here. She was a native of Seattle, Wash., and had resided in the District for twelve years. Her husband, O. E. Alexander, and a daughter, Mrs. Elizabeth Alexander Jones, survive.

Funeral services will be held at the home at 2:30 p. m. tomorrow. Interment will be in Cedar Hill Cemetery.

B. B. CAIN, RAILWAY LEADER, DIES AT 73

Last Rites to Be Held Here for Official of Short Line Association.

Benjamin Butler Cain, 73, since 1921 vice president and general counsel of the American Short Line Railroad Association, and who for more than 50 years was actively connected with a number of railroads and public utilities in Texas, died yesterday of a paralytic stroke at Boulder, Colo., according to word received here.

The body will be returned to Washington, where Mr. Cain made his home at 3930 Connecticut avenue. Burial will be in Abbey Mausoleum, Arlington. Funeral arangements had not been arranged last night. Mr. Cain had been a patient at Boulder Hospital since July 10. A widow and two sons survive.

Mr. Cain was born at Wetumpka, Ala., and first connected himself with the railroad business in 1881, when he was 19 years old, in the capacity of secretary and auditor of the Kansas & Gulf Railroad. In 1883 he became assistant to the president and assistant general attorney of the road. During his early railroad career he studied law, and in 1865 became regional attorney for the International & Great Northern Railroad and the St. Louis, Arkansas & Texas Railroad.

He later took up law practice in Los Angeles, Calif., became connected with the Gulf, Texas & Western Railway and ultimately was promoted to the post of general manager of the line, which position he held until 1921.

Mr. Cain was one of the organizers and the first president of the Tyler Car & Lumber Co., and one of the organizers of the Tyler Electric Light Co. and the Jester National Bank of Tyler, Tex. He also organized, built, and was part owner of the Tyler Sewer Department.

Besides his wife, Mrs. Belle C. Cain, he is survived by two sons, James W. and Ben, jr., of Alexandria, Va.

Southern Pacific's Return Delayed.

Mexico City, Sept. 19 (U.P.).—Return of operation of the Southern Pacific Railroad to its owners, scheduled for tomorrow, has been delayed. No reason was given for the Government's decision to continue operation of the road, which was removed temporarily from the owners' control when failure to settle a strike of the workers resulted in an emergency.

U. S. COMPETITION STIRS DOCTORS' IRE

Medical Association Protests Hospital Care Given Nonservice Cases.

(Associated Press.)

The American Medical Association voiced a protest yesterday against Government hospitalization.

Speaking to the Shannon committee, investigating for the House Government competition with private enterprise, William C. Woodward, representing the association, said the policy of allowing free treatment to veterans for ailments not of military origin was unfair to the medical profession.

"In 1925," he said, "the first year after provision had been made for treatment of diseases and injuries not of service origin, the total number of admissions to veterans' hospitals for all diseases and injuries was 76,812. In 1931 the number had risen to 107,468. In 1925 admissions of patients suffering from nonservice disabilities was 13,243. Admissions in that class in 1931 numbered 82,850. In other words, the number of admissions of patients suffering from diseases and injuries not of service origin rose from 17 per cent to 77 per cent.

"Such Gratuity Uncalled For."

"The medical profession cries as loudly as any other group of citizens for the liberal treatment of all persons suffering from disabilities incurred in military service and of the widows and orphans of those who have died or may hereafter die because of such disabilities. Where persons suffering from disabilities incurred in military service can be best treated in hospitals and homes maintained by the Government, they should be so treated. Their own interest and welfare are the prime consideration.

"What the medical profession complains of, however, is the treatment at public expense of veterans who are suffering from disabilities not incurred in military service and having no relation to such service. Patriotism and national honor call for no such gratuity.

Brush Company Protests.

"Government competition of this character will tend to undermine the morale of the medical profession, to hinder its development and leave the people without adequate medical service in time of need, and without adequate medical resources in case of military necessity."

Another witness was Charles N. Wheeler, representing the Illinois Terminal Co. He recommended that the recapture clause of the interstate commerce act be repealed and said this would release more than $300,000 now in dispute with the railroads.

The committee also heard E. F. Johnston, of the Wolf Brush Co., Pittsburgh, who protested the Government bought brushes made at Leavenworth Penitentiary.

MRS. J. R. ALPINE RITES.

Held at St. Thomas' Church; Permanent Burial Deferred.

Funeral services for Mrs. Frances Emily Alpine, wife of John R. Alpine, supervising director of the United States Employment Service, Department of Labor, who died last Thursday after a short illness, were held yesterday morning at St. Thomas' Apostle Church. Following the services, her body was placed in a receiving tomb at Mount Olivet Cemetery. Burial will take place later in New York City.

Active pallbearers included William Green, president of the American Federation of Labor; John Coefield, president of the United Association of Jonrneymen Plumbers and Steam Fitters of the United States and Canada, and other officials of that organization. Honorary pallbearers included William, N. Doak, Secretary of Labor; Robe Carl White, Assistant Secretary of Labor; David Burnett, Commissioner of Internal Revenue; Samuel J. Gompers, chief clerk, Department of Labor; Dr. Charles E. Baldwin, acting commissioner of the Bureau of Labor Statistics; Raymond F. Christ, Commissioner of Naturalization, and Russell Grinnell, president of the Grinnell Co.

HYPPOLYTE TAULLELE DIES

Funeral of St. Elizabeths Engineer Will Be Tomorrow Morning.

Hyppolyte Taullele, assistant engineer at St. Elizabeths Hospital, died Sunday at Providence Hospital. He was 62 years old and a native of France. He is survived by three brothers and four sisters in that country and also by a cousin, Mrs. Rose Knode, of Washington.

Funeral services will be held tomorrow morning at 8:30 o'clock from the funeral parlors of Thomas F. Murray & Son, followed by a mass at 9 o'clock at the Church of the Assumption, with burial in Mount Olivet Cemetery.

Philadelphia Philanthropist Dies.

Paris, Sept. 19 (U.P.).—John Francis Combs, 84, philanthropist, of Philadelphia, Pa., died in the American Hospital tonight after a heart attack. The body will be taken to Philadelphia for burial.

THE POST'S DAILY LEGAL RECORD

MONDAY, SEPTEMBER 19, 1932.
COURT OF APPEALS.
No session. Adjourned from day to day.

DISTRICT SUPREME COURT.

Mr. Chief Justice Alfred A. Wheat and Mr. Justice Peyton Gordon presiding.

ASSIGNMENT COMMISSIONER'S OFFICE.
Mr. Frederick C. O' Connell. Phone: Metropolitan 4867.
Ready calendar: September 20.

LAW CASES.

No. 186. Smith vs. Lansburgh & Bro. Attys., Vandoren, Rafferty, Rogers—Hogan, Jones.

No. 187. Smith vs. Lansburgh & Bro. Attys., Vandoren, Rafferty, Rogers—Hogan, Jones.

No. 188. Townsend vs. Mayflower Taxi Cab. Attys., H. R. Burton, T. T. Mayre—F. A. Myers.

No. 189. Ruyl vs. Barlow. Attys., A. L. Newmyer—P. C. Bradley.

No. 190. McInnes vs. Doyle, extr. Attys., Lambert, Yeatman—Doyle, Thuee.

No. 192. Pitts vs. Independent Taxi Owners Assn. Attys., T. M. Wampler, J. C. Turco—A. D. Smith.

No. 196. Vasco Products, Inc. vs. Spicer. Attys., Peyser, Edelin—Whiteford, Marshall & Hart.

No. 198. Thompson & Co. vs. Natalie, Inc. Attys., J. L. Smith, J. F. Jones—E. A. Chase.

No. 200. Loehler vs. N. J. Fid. & Pl. Gl. Ins. Co. Attys., A. Cerceo—Foster Wood.

No. 201. Loehler vs. N. J. Fid. & Pl. Gl. Ins. Co. Attys., A. Cerceo—Foster Wood.

No. 202. Weigle vs. Lee Highway Assn. Attys., J. A. Chumbley—C. R. Ahalt, Burton, Marye.

No. 203. Columbia Wholesalers, Inc. vs. Royal Valet Shop, Inc. Attys., Kenron & Macfarland—R. M. Hudson.

No. 208. Wimer vs. Brown. Attys., F. F. Neabit, C. E. Pledger, jr.—Wm. Wendell, B. Clines.

No. 209. Palais Royal, Inc. vs. Inter-State Radio Corp. Attys., Harlan Wood—M. W. King.

No. 210. Hoge vs. Seaman. Attys., W. W. Millad, R. E. L. Smith—Burkart & Quinn.

No. 210½. Gehrman vs. Arnold. Attys., Syme & Syme—J. C. Turco.

No. 211. Miracle Piston Ring Co. vs. Bearings Sales Corp. Attys., A. E. Steinem, M. D. Korman—H. A. L. Barker.

No. 212. Brown vs. Beacock. Attys., W. J Lambert, R. H. Yeatman, A. F. Canfield—A. D. Smith.

No. 213. Layne vs. Evening Star Newspaper Co. Attys., A. D. Smith—Hogan, Jones.

No. 214. Layne vs. Washington Times Co. Attys., A. D. Smith—W. J. Lambert.

No. 215. Layne vs. Washington Post Co. Attys., A. D. Smith—W. J. Lambert.

No. 216. J. & W. Seligman & Co. vs. Stein. Attys., R. H. Wilmer—A. W. Jacobson.

No. 217. Hickson vs. Gildenhorn. Attys., C. D. Hammel, R. S. Doyle, L. Anderson—L. Ottenberg.

No. 218. McMahon vs. Army and Navy Journal, Inc. Attys., D. S. Ring, H. Cobb, W. M. Bastian—Douglas, Obear & Douglas.

No. 219. Sullivan, Admr., vs. Wash. Terminal Co. Attys., V. B. Lowrey, F. J. Kelly—Hamilton & Hamilton.

No. 223. Mass. Bonding & Ins. Co. vs. Crandall. Attys., C. B. Garnett, D. A. Pine—W. J. Lambert, G. D. Horning, jr.

No. 224. Lawrence vs. Kramer. Attys., M. W. King—F. P. Ely.

No. 225. Malone vs. Mitchell et al. Attys., W. J. Lambert, R. H. Yeatman—Simon, Koenigsberger, Young & Brez.

No. 229. Layne vs. Wash. Daily News Co. Attys., A. D. Smith—Hogan, Jones.

No. 230. Halley vs. C. H. Amusement Corp. Attys., J. S. Easby-Smith, F. W. Hill, jr.—Brandenburg & Brandenburg.

No. 231. Seaboard Midland Pet. Corp. vs. Ralph Oil Co., Inc. Attys., Minor, Gatley & Drury—M. J. McNamara, M. F. O'Donoghue.

No. 232. Bankers Trust Co. et al. vs. Goldstein. Attys., T. P. Littlepage—F. B. Potter.

No. 233. Brunschwig vs. Casey Engineering Co. Attys., M. M. Daubin, A. H. Moran—N. Fischer, S. M. Fischer.

No. 234. Brunschwig vs. Casey Engineering Co. Attys., M. M. Daubin, A. H. Moran—N. Fischer, S. M. Fischer.

No. 235. Union Indemnity Co. vs. C. A. Hofferberth Constr. Co. Attys., P. J. Sedgwick—Foster Wood.

No. 236. Phila. Life Ins. Co. vs. Gilbreth. Attys., J. S. Easby-Smith, F. W. Hill, jr.—F. T. Fuller.

No. 237. Bellamy vs. Wash. Terminal Co. Attys., P. P.—Hamilton & Hamilton.

No. 239. Rhodes vs. Wash. Gas Light Co. Attys., C. F. Rhodes, F. I. Brown—W. J. Lambert.

No. 242. Tickley vs. Odell. Attys., G. J. Boden, M. Conn—N. S. Hinman.

No. 243. Peterson vs. Leon. Attys., Hawken & Havell—Simon, Koenigsberger Young & Brez.

No. 253. Kirchmyer vs. Brown. Attys., T. M. Wampler, J. C. Turco, A. Goldstein—Darr, Darr & Espey.

No. 256. Mains vs. Spicer. Attys., Peyser, Edelin & Peyser—Whiteford, Marshall & Hart, C. Bauman.

No. 258. Stevens vs. The Wright Co. et al. Attys., Casteel & King—M. P. Friedlander, H. P. Gauss.

No. 261. Wright vs. Powers. Attys., J. N. Jones—F. L. Peckham.

No. 263. Long vs. District of Columbia. Attys., Peyser, Edelin & Peyser—W. W. Bride, R. E. Lynch.

No. 264. Walter vs. Campbell, Exec. Attys., G. C. McLeish, I. H. Linton—J. D. Fitzgerald.

No. 265. Shagogue vs. Wash. Terminal Co. Attys., C. Mackey—Hamilton & Hamilton.

No. 266. Webster vs. Barnhart. Attys., B. Emerson, N. S. Hinman—Doyle, Thuee.

EQUITY CASES.

No. 102. Schmidt et al. vs. District of Columbia. Attys., M. P. Friedlander, M. F. Gauss—W. W. Bride.

No. 103. Whitelaw Apt. House Co. vs. Robinson et al. Attys., B. L. Gaskins, A. P. Canfield—R. C. Spivey, C. H. Houston, A. L. Brown, A. L. Newmyer, R. B. Behrend, H. L. Johnson.

No. 104. Cunningham vs. Robertson. Attys., C. S. Grindle—Hostetler.

No. 105. Gallaher & Ruquely, Inc., vs. Markham et al. Attys., J. A. Reilly, A. E. Beck—J. H. Bilbrey, B. J. Gallagher, H. F. Woodard.

No. 106. Atchison vs. Atchison. Attys., W. C. English—B. Emerson, N. S. Hinman.

No. 107. McGivney vs. McGivney. Attys., P. R. Noel—J. E. Laskey, C. E. Kern.

No. 108. Thomas vs. Thomas. Attys., Ray Neudecker, J. M. Boardman—H. L. McCormick, H. L. Lohnes.

No. 109. Sauls vs. Sauls. Attys., H. A. Schweinhaut—J. Speight.

No. 110. Hartford-Empire Co. vs. Robertson. Attys., V. M. Dorsey—T. A. Hostetler.

No. 111. Wholean et al. vs. Henderson et al. Attys., H. P. Gatley, A. P. Drury—George E. Edelin, Charles W. Arth.

No. 112. Griffith Consumers Co. vs. Hoage. Attys., Burlart & Quinn—Leo A. Rover, John J. Wilson.

No. 113. Wolfe et al. vs. Malatico et al. Attys., S. V. Gusack, B. L. Tepper—G. L. Emmons, F. L. Neubeck.

No. 114. Jones vs. Jones. Attys., Ray Neudecker—H. F. Hawken.

No. 115. Fleming vs. Fleming. Attys., Theodore Bradford—L. B. Arnold.

No. 116. Kenealy et al. vs. Chevy Chase Land Co. Attys., W. C. Sullivan—Clephane & Latimer, G. L. Hall, Hamilton & Hamilton.

No. 117. Thornton vs. Thornton. Attys., J. M. Boardman—Dora Palkin.

No. 118. Johnson vs. Wampler. Attys., G. C. Gertman—F. P.

No. 119. Sherier vs. Sherier. Attys., J. L. Smith, J. P. Jones, Ray Neudecker—Hawken & Havell.

No. 120. Baron vs. Baron. Attys., Ray Neudecker, J. M. Boardman—R. M. Yeatman, George D. Horning.

No. 121. Taylor vs. Taylor. Attys., G. A. Parker—J. M. Boardman.

No. 122. Coxen vs. Coxen. Attys., Ray Neudecker, J. M. Boardman—R. W. Pearson.

No. 123. Mason vs. Mason. Attys., J. N. Jones—B. L. Gaskins.

No. 124. Brewer vs. Brewer. Attys., C. P. Henry—Edw. Stafford.

No. 125. Tobriner, trustee, vs. Kayden et al. Attys., L. Koenigsberger—G. L. Munter.

No. 126. Sorrell vs. Virginia Paper Co. Attys., Labert & Yeatman—C. B. Garnett, J. T. Winn.

No. 127. Baker vs. Baker et al. Attys., R. W. McCullough, T. J. Luckett—E. L. Sheehan.

No. 128. Costello vs. Costello et al. Atty., M. E. Crosson.

No. 129. Jones vs. Jones et al. Attys., Ray Neudecker—H. M. Fowler.

No. 130. Cox vs. Cox et al. Attys., C. P. Henry—M. L. Crosse, T. G. Histon.

No. 131. Stockton vs. Stockton. Attys., J. M. Bonuso—Howard & Hayes.

No. 132. Nussbaum vs. Nussbaum. Attys., A. P. Canfield, W. J. Casey—Ray Neudecker.

No. 133. W. F. Galliher & Bro., Inc., vs. Potomac Building Co. et al. Attys., B. Warren, W. H. Sholes—R. E. Acorn, A. D. Scher, O. D. Shinn, L. O. Hodges, jr.

No. 134. Aronson, trustee, vs. Harding. Attys., S. Hirshman—P. V. Rogers.

No. 135. Nolan vs. Nolan. Attys., G. S. Wapner—O. A. Hart.

No. 136. Harry vs. Harry. Attys., H. H. Shaller—Nita S. Hinman.

No. 137. Bettle vs. Investment Trust Co. Attys., M. Reed—G. C. Gertman.

No. 138. Calvin vs. Wardman et al. Attys., E. S. Duvall—Wright, Ershler.

No. 139. Smith vs. Scully et al. Attys., C. H. Doherty—F. J. Kelly, V. B. Lowrey.

No. 140. Heise vs. Heise. Attys., A. P. Canfield—B. Kleina.

No. 141. Patterson vs. Patterson. Attys., Ray Neudecker—M. F. O'Donoghue.

No. 142. Eastburn vs. Eastburn et al. Attys., Nita S. Hinman, D. Emerson—T. J. Reilly.

No. 143. Riley vs. Riley. Attys., Cath. McCloskey—M. Boardman.

No. 144. Keyworth vs. Keyworth et al. Attys., Hawken & Havell—E. B. Frey, Kaplan & Tannenbaum.

No. 145. Munsey Trust Co. vs. Young. Attys., Lambert & Yeatman—A. L. Newmyer.

No. 146. Kranz vs. Severn Shores, Inc., et al. Attys., Howard Boyd—E. C. Dutton, Philip Wasshal.

No. 147. Colby, administratrix, vs. Riggs National Bank. Attys., F. B. Rhodes, Marcus Borchardt—F. J. Hogan.

No. 148. Johnson vs. Johnson et al. Attys., C. E. Hudson—Hawken & Havell.

No. 149. Moransky vs. Ziner. Attys., Fr. Yasmer—S. M. Boyd.

No. 150. Naples vs. Naples et al. Attys., M. J. Lane.

No. 151. McIntire vs. McIntire. Attys., G. E. McNeil—R. F. Ralph.

No. 152. Williams vs. Williams et al. Attys., G. S. Napheu—F. P. Biggins.

LAW PROCEEDINGS.

No. 80323. Totten & Ward vs. Howe Totten; motion granted to modify order of September 14 and for leave to file amended particulars of demand. (Gordon, J.). Attys., Minor, Gatley & Drury—Howard Boyd.

No. 81636. Green Brodie, Inc. vs. Leon Ackerman and D. D. Webster; judgment against defendants by default for plaintiff for $1,100 with interest and costs. (Gordon, J.). Attys., A. W. Jacobson, Chauncey Brown.

No. 1667. Habeas Corpus in re Vivian Wilson; writ issued, petition granted and custody of child ordered. (Wheat, C. J.). Atty., Nathan A. Dobbin.

EQUITY PROCEEDINGS.

No. 54802. Independent Taxi Owners Assn. vs. Diamond Service Co. et al.; returnable September 30. (Wheat, C. J.) Atty., A. D. Smith.

No. 54472. Ida T. Scott vs. Mayo J. Scott; returnable September 26. (Wheat, C. J.). Attys., John C. Carmody—James A. O'Shea, John J. Burnett.

No. 49796. Minnie Epstein vs. Samuel Epstein; continued to October 19. Attys., Virginia Dodge, J. Mivil—Geo. D. Horning, jr., Ray Neudecker, J. M. Boardman, L. Ginsberg. (Wheat, C. J.).

No. 47282. Charles R. Lynch vs. Clara H. Lynch; cause dismissed. (Gordon, J.). Attys., Forbes & Daniels—F. D. Davison.

No. 19337. Sarah S. Howard vs. Eliza B. Brockenbrough; trustee authorized to extend loan. (Gordon, J.). Attys., L. Robinson White, James B. Archer, John L. Smith—J. St. Clair Brooks.

No. 53315. Michelin Tire Co. vs. Arcade Service Stations, Inc.; continued to September 22. (Gordon, J.). Attys., R. D. Daniels, J. S. Meaney—F. L. Peckham.

No. 10028. Lunacy in re Florence H. Fletcher; auditor's report ratified and confirmed. (Gordon, J.).

No. 54765. Blue Ridge Securities Corp. vs. Joseph A. Rice et al.; decree substituting trustee and sale ratified and confirmed. (Gordon, J.). Attys., Wright & Ershler.

No. 50367. Wardman Park Taxi Co. vs. United Realties, Inc.; leave granted to Wright & Ershler to withdraw appearance for defendants. Atty., C. H. Merillat. (Gordon, J.).

No. 54771. Albert E. Landvoight vs. Jessie H. Hedges; cause dismissed. (Gordon, J.). Atty., Ralph A. Cusick.

No. 53535. Rudolph B. Fleischerm vs. National Radiator Corp.; ancillary confirmatory decree of sale. (Gordon, J.). Attys., W. B. Howard, C. B. Bradley.

No. 54498. Josephine M. Shanpon vs.

ROUT OF SAO PAULO REBELS IS REPORTED

Meanwhile, Fighting Goes On Near Boundary Junction of Three Nations.

Rio de Janeiro, Brazil, Sept. 19 (A.P.).—The government announced tonight federal troops, closing around Campinas, had repelled a counter-attack and routed Sao Paulo rebels south of Amparo after a seven-hour battle.

Rebel losses were reported to be heavy. Superiority of federal artillery was said to have been a deciding factor in the engagement.

(Earlier government reports said Campinas, an important railroad center leading to the Sao Paulo capital and the coast, was being evacuated. It is about 50 miles from Sao Paulo, the state capital, and 87 miles northwest of Santos.)

Rebels in the State of Matto Grosso, to the westward, were reported to have left more than 100 dead after a fruitless attack on federal forces. Fighting was continuing in the vicinity of Porto Murtinho, on the Paraguay River near the meeting point of the Paraguay, Bolivia and Brazil borders.

Mexico and Peru Fail To Resume Relations

Mexico City, Sept. 19 (U.P.).—Negotiations for resumption of diplomatic relations between Mexico and Peru have been abandoned because of the failure of mediation by Spain, it was learned reliably today.

It was said negotiations would not be resumed unless Peru takes the initiative, with concessions from her latest expressed attitude. Negotiations were broken off several months ago when a Mexican diplomat in Lima, Peru, was accused of relations with members of the opposition Peruvian party.

Gains of Roosevelt Branded Negative

Norman Thomas Fails to Find Any Who Think He's Constructive.

New York, Sept. 19 (A.P.).—Norman Thomas, Socialist candidate for President, declared in an address tonight that "such popularity as Gov. Roosevelt is developing throughout the country is wholly negative."

The tall silver-haired party leader was the guest of honor at a dinner given by the Thomas-for-President committee before his departure on a second coast-to-coast campaign tour.

"I have yet to talk to any one around the country," he said, "who believes that Roosevelt or the Democratic party offer anything constructive. They will vote for him and his party, if they vote at all, because they want to hit Hoover. * * * Except as an instrument of vengeance these voters have no real faith at all in political action."

Program of Hadassah In Palestine Is Lauded

New York, Sept. 19 (A.P.).—Federal Judge Julian W. Mack and Morris Rothenberg, president of the Zionist organization of America, addressed the annual dinner tonight of the Hadassah, women's Zionist organization. Judge Mack praised the Hadassah as "the best organized body in Zionism," and Mr. Rothenberg lauded its program of rehabilitation in Palestine.

At a business session of the Hadassah's eighteenth annual convention today, Israel B. Brodie, chairman of the American economic committee for Palestine, discussed the group's work in improving economic conditions. The convention will close tomorrow.

Unification Urged For Union Pacific

Western Road Would Save $600,000 Annually, I. C. C. Told.

(Associated Press.)

Examiner Thomas F. Sullivan yesterday recommended that the Interstate Commerce Commission approve unification of the Union Pacific Railroad system.

The recommendation was that the Union Pacific be permitted to take over full control of the Oregon Short Line Railroad Co., the Oregon-Washington Railroad & Navigation Co., the Los Angeles & Salt Lake Railroad Co. and the St. Joseph & Grand Island Railway Co.

The Union Pacific has controlled these lines for a number of years and sought the unification as a means of saving approximately $600,000 a year in accounting costs.

HIGH TIDES DAMAGE COAST OF LOUISIANA

Many Flee Homes South of Morgan City as Tropical Storm Wanes.

New Orleans, Sept. 19 (A.P.).—A tropical storm in the Gulf of Mexico that fought winds raging from 20 to 40 miles an hour and drove numerous residents from their homes moved inland south of Morgan City, La., late today, apparently with diminished intensity.

High tides were driven over the low Marsh country of south Louisiana and scores of families evacuated for higher ground. Schools were closed and children were sent to their homes well in advance of the storm's fury.

Trees were uprooted at Morgan City, but no other damage was apparent there.

In Terrebone Parish the tides advanced within 7 miles of the town of Montague, which is 20 miles north of the gulf coast.

Lake Ponchartrain was whipped into a fury north of New Orleans and a number of fishing camps were demolished. The water overflowed the lake shore, but the countryside is thinly settled and damage was not great.

High winds were experienced all day along the Mississippi coast, occasional squalls reaching 40 miles an hour. Tides 3 feet above normal beat against the sea walls.

Farther eastward, Mobile, Ala., and Pensacola, Fla., reported winds with velocity as great as 30 miles an hour.

Diminished winds and a rising barometer late in the afternoon indicated to the Weather Bureau that the disturbance lost force after its center passed inland. The barometer at Morgan City rose and the wind died down to 9 miles an hour.

New Orleans was not in the direct path of the disturbance, but police took all precautions to guard against any eventuality.

An advisory from the Washington Weather Bureau said storm warnings have been ordered down along the Louisiana coast. Earlier in the day warnings were lowered on the Texas coast as the disturbance shifted its course and headed for Louisiana.

It originated off the coast of Mexico last week and moved slowly northnortheastward.

(Associated Press.)

A telegram suggesting that disaster-preparedness organizations be ready to function, and authorizing use of chapter funds if needed for relief purposes, was sent from Red Cross headquarters yesterday to chapters in Houma, Lake Charles, Abbeville, Franklin, Thibedaux and Scarsdale, La.

The Louisiana chapters were requested to keep the National Red Cross headqquarters informed of storm developments.

RESIGNS POST

FREDERICK HITZ.

Youth Admits Poisoning Priest, Police Declare

Fall River, Mass., Sept. 19 (A.P.).—Joseph Turek, 19-year-old Lawrence youth, was held without bail today on his arraignment for the murder by poison of the Rev. Stanislaus Sleinis, former pastor of the Lithuanian National Church of Lawrence. A few hours later he confessed, police said, to buying the lethal preparation.

Shortly before the priest died in agony at the Union Hospital here Saturday, he accused Turek of having poisoned him after stealing $200 from him. The clergyman said Turek had advised him to take a medicine to "build him up." Turek, police said, had sometimes acted as secretary for Father Sleinis.

Hitz Quits Post As Aid to Keogh

Son of Associate Appeals Justice to Take Up Private Practice.

Frederick Hitz, an assistant United States attorney, attached to the office of Michael F. Keogh, in Police Court, resigned his position yesterday and plans to take up active law practice.

Mr. Hitz, a graduate of the George Washington University Law School, is the son of William Hitz, associate justice of the District Court of Appeals.

Mr. Hitz was appointed to the post at the same time Roger Robb, son of Associate Justice Robb, of the District Court of Appeals, was appointed an assistant United States attorney and was assigned to liquor prosecutions in Police Court.

Spinello Is Indicted In 3 Volpe Killings

Pittsburgh, Sept. 19 (A.P.).—Guiseppi Spinello, alias "Big Mike" and "Little Joe" Spinello, was indicted today for the slaying of John, Arthur and James Volpe, Pittsburgh gangsters, "John Doe" and "Richard Doe"—representing two men unknown to police—also were indicted for the triple killing.

Spinello's whereabouts are unknown. He is also under indictment on another murder charge. The Volpe brothers were slain in their coffee shop headquarters here July 29. One of their associates, John Bazzano, was killed in Brooklyn last month.

Eucharistic Pilgrim Dies.

Paris, Sept. 19 (A.P.).—Miss Catherine O'Neill, of Baltimore, died Sunday in a Paris Hotel, it was learned today. She was 64 years old. She was a sister of Dr. John O'Neill, of Henryton State Sanitarium, of Maryland. She came to Europe for the Eucharistic Congress.

ELECTED

EUGENE R. WOODSON.

Len Small and Other Republicans End Cruise

Shawneetown, Ill., Sept. 19 (A.P.).—Len Small, nominee for Governor of Illinois, and other Republican candidates and State party leaders ended their waterways cruise today.

After a final reception here, attended by Republicans of this Ohio River section of Illinois, the candidates left by automobiles for their home in various parts of the State, bringing to an end their long cruise aboard the steamer Cape Girardeou down the Illinois and Mississippi Rivres and up the Ohio.

Toscanini Honored by France.

Paris, Sept. 19 (U.P.).—Premier Edouard Herriot announced tonight that the commander's cravat of the Legion of Honor has been conferred on Arturo Toscanini, world famous orchestra conductor, for his interest in French music.

Woodson Named Institute Director

Is Elected During Annual Session of Controllers in New York.

Eugene R. Woodson, prominent Washington resident, was elected director of the Controllers Institute of America at the annual meeting of the institute yesterday in New York, according to word received here.

Mr. Woodson is vice president and controller of the Railroad Credit Corporation and also serves as secretary and treasurer of the Railway Accounting Officers Association.

He is a fellow of the Royal Statistical Society of England and a member of the Columbia Country Club, Arts Club, Sigma Nu Phi and the Washington Athletic Club. He is professor of wills and administration at National University.

Cardboard Tanks Used In German War Game

Frankfort-on-Oder, Germany, Sept. 19 (U.P.).—Grotesque contraptions made of cardboard and tin to represent tanks and flimsy stovepipes for heavy artillery appeared here today for use in the autumn maneuvers of the Germany army. The Versailles peace treaty forbids German use of tanks or big guns.

The war games have not been held for two years, due to the need of economy. They are to be held for three days and will reach a climax tomorrow and Wednesday, when President Paul von Hindenburg arrives from Berlin.

Catching Cold?
VICKS NOSE DROPS
NEW AID IN PREVENTING COLDS

Ready for Any Engagement

The Suit Frock

This is a type of costume that knows no hours, it may be worn from morning 'til night, for every occasion with perfect assurance. The model sketched is fashioned of a brown sheer pebbly wool, with the jacket stressing the importance of broad shoulders and Victorian waists, with the little draped collar of Jap mink. The bodice of the frock is smartly contrasted with gold rough crepe. Altogether the SUIT FROCK is an indispensable part of the smart autumn wardrobe.

$39.75

Erlebacher

TWELVE-TEN TWELVE-TWELVE F STREET

PHONE NATIONAL 4205
FOR POST CLASSIFIED ADS

"Nature in the Raw is seldom MILD"
OUTLAW OF THE JUNGLE . . . "Nature in the Raw"—as portrayed by the great animal painter, Paul Bransom . . . inspired by the leopard's fierce fighting power and relentless hunt for prey which makes him the terror of every beast of the African jungle.

—and raw tobaccos have no place in cigarettes

They are *not* present in Luckies ... the *mildest* cigarette you ever smoked

WE buy the finest, the very finest tobaccos in all the world—but that does not explain why folks everywhere regard Lucky Strike as the mildest cigarette. The fact is, we never overlook the truth that "Nature in the Raw is Seldom Mild"—so these fine tobaccos, after proper aging and mellowing, are then given the benefit of that Lucky Strike purifying process, described by the words—"It's toasted". That's why folks in every city, town and hamlet say that Luckies are such mild cigarettes.

"It's toasted"
That package of mild Luckies

"If a man write a better book, preach a better sermon, or make a better mouse-trap than his neighbor, tho he build his house in the woods, the world will make a beaten path to his door."—RALPH WALDO EMERSON.
Does not this explain the world-wide acceptance and approval of Lucky Strike?

Copr., 1932, The American Tobacco Co.

Fresh and Clean as WRAPPED IN CELLOPHANE

THE GEORGE WASHINGTON
The Most Wonderful Train in the World
COMPLETELY AIR-CONDITIONED
EVERY CAR - ALL THE TIME
NO DUST - NO DIRT - NO CINDERS

The George Washington has a genuine air-conditioning system which keeps out dust, dirt and cinders. It circulates fresh, live air in every car, day and night, at just the right temperature for comfort. Sound, restful sleep is assured. Light clothes remain clean and unrumpled. The entire journey is more enjoyable!

Lv. Washington ..... 6:01 P.M.
Ar. Cincinnati ..... 8:45 A.M.
Ar. Lexington ..... (CST) 8:15 A.M.
Ar. Louisville ..... 10:50 A.M.
Ar. Indianapolis (Big Four Ry.) ..... 10:45 A.M.
Ar. Chicago ..... 3:00 P.M.
Ar. St. Louis ..... 4:45 P.M.

J. B. EDMUNDS, *Asst. General Passenger Agent*
714-14th Street, N. W. Phone: National 0748

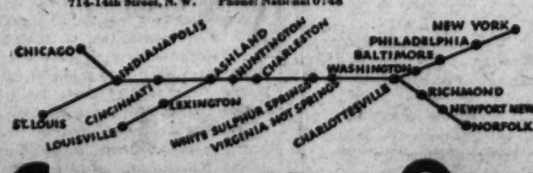

CHESAPEAKE and OHIO

The Washington Post.

THE WASHINGTON POST CO.
Washington, D. C.

MEMBER OF THE ASSOCIATED PRESS.

The Washington Post is a member of the Associated Press, receiving the complete service of the world's greatest news-gathering organization.

The Associated Press is exclusively entitled to the use for republication of all news dispatches credited to it or not otherwise credited in this paper, and also the local news published herein.

TERMS OF SUBSCRIPTION.

Delivered by Carrier in Washington.

Daily, Sunday included, one year	$8.40
Daily, Sunday, excepted, one year	6.00
Sunday only, one year	2.60
Daily, Sunday included, one month	.70
Daily, Sunday excepted, one month	.50
Sunday only, one month (with four Sundays)	.20
Sunday only, one month (with five Sundays)	.25

BY MAIL, PAYABLE IN ADVANCE.
(Maryland and Virginia.)

Daily and Sunday	Sunday Only	Daily Only
One year.. $10.00	One year $4.00	One year.... $7.00
Six months 5.00	Six months 2.00	Six months.. 3.50
One month. .85	One month .40	One month.. .60

ALL OTHER STATES.
(Mexico and Canada, Incl.)

Daily and Sunday	Sunday Only	Daily Only
One year $12.00	One year $5.00	One year.... $8.00
Six months 6.00	Six months 2.50	Six months.. 4.00
One month 1.00	One month .50	One month.. .75

All Subscriptions by Mail Payable in Advance.

New subscriptions for The Post or renewals will not be accepted unless payment accompanies the order. Remittance should be made by draft, checks, postoffice orders, registered letters or express orders, payable to The Washington Post.

Entered at the Postoffice, Washington, D. C., as second-class mail matter.

National Advertising Representative—PAUL BLOCK and Associates, Park-Lexington Building, New York; Palmolive Building, Chicago; Little Building, Boston; General Motors Building, Detroit; Guarantee Trust Building, Philadelphia; Russ Building, San Francisco; 236 South Hill St., Los Angeles.

Tuesday, September 20, 1932.

WAGES AND LIVING COSTS.

Living costs have turned upward after a long and disastrous decline. Wholesale food prices advanced 1½ per cent in August. The index number for all wholesale commodity prices moved up from 64.5 in July to 65.7 for the week ended September 10. This compares with an index of 72.1 in August, 1931, and 100 in 1926.

This upturn of prices is regarded in business and industrial circles as one of the most encouraging signs of recovery from the depression. There is a disposition among the working classes, however, to consider the rising cost of living as another calamity added to unemployment and lower wages. Where purchasing power has been cut to the level of meager subsistence, it is quite natural that a workingman's family should view with alarm a general increase in prices. But other factors should be taken into consideration.

A reversal of the downward slide of commodity prices means that the demand for goods and services is gradually increasing. It means that the orgy of liquidation has been checked, and that purchasers are beginning to take advantage of the bargains that are offered. As soon as the upward price trend is definitely established manufacturers will no longer be afraid to go ahead with their plans for normal operation. Higher prices mean smaller losses or greater profits, and consequently more work with better pay. Labor has everything to gain from a steady and moderate advance in commodity values.

There is considerable encouragement for the workingman in the fact that the increase in commodity prices is not yet reflected in the retail cost of merchandise. If the present trend continues, of course, retail prices must also advance. In due time, however, wages may be expected to follow, thus restoring a more reasonable equilibrium. Workingmen do not object to paying higher prices when work is available and wages are adequate.

It is unfortunate that wages have a tendency to decline even after prices turn upward. This may be inevitable, since wages decline much more slowly than prices after a period of hard times sets in. But there will be powerful forces at work to adjust wage scales in accordance with rising commodity prices. Manufacturers realize that they can not operate at a profit unless the great body of workingmen are able to purchase their products. Purchasing power for the worker and his family is more essential to prosperity in the United States than in any other country. Industry as a whole will doubtless find it good business to operate with very meager profits during the period of adjustment, devoting most of its increased earnings to the restoration of purchasing power.

MAJ. GEN. STEPHAN.

Maj. Gen. Anton Stephan will have a medal bestowed upon him by President Hoover at the White House today in honor of his 45 years' continuous military service to the United States. Gen. Stephan's military career goes back to 1887, when with boyish pride, he enlisted in the "Ordway Rifles," using a broomstick for a gun in drill formation, and wearing a uniform composed of cast-off Civil War clothing. Gen. Stephan is of French descent, and was born at sea while his parents were en route to the United States.

In July, 1887, he was known as Private Stephan. He was soon given the noncommissioned officer's rank of Corporal, which was followed by his promotion to Sergeant within a year. He was commissioned a Lieutenant in 1898, but at the outbreak of the Spanish American War he dropped back to Sergeant. Twelve years after joining the Fourth Battalion, District National Guard, he was commissioned a Major. He served on the Mexican border as Lieutenant Colonel from June 29, 1916, to March 12, 1917. He then saw active service in the World War, where he trained men in France to participate in the action on the front lines. Approximately 500,000 men passed through Col. Stephan's various commands while he was overseas.

He was promoted to the rank of Brigadier General on April 26, 1920, at which time he was made Commander of the District of Columbia National Guard. He was made Major General on July 31, 1923, and given command of the Twenty-ninth Division, which is composed of the National Guard of Maryland, Virginia and the District of Columbia, and a heavy artillery regiment from Pennsylvania. Maj. Gen. Stephan has been a most efficient commander and has trained thousands of young men thoroughly in the rudiments of modern warfare. The 45 years' service rendered his country was entirely voluntary. Many of the young men of Washington who have benefited by the training received through Maj. Gen. Stephan's instruction will be glad to see this honor bestowed upon him by the President.

DOMINION PREFERENCES.

A preliminary study of the effects on American agriculture of the trade agreements signed at the British imperial conference has been completed by the Department of Agriculture. It concludes that some commodities, chiefly wheat, apples, oranges, grape fruit, raisins, prunes, bacon and ham, will be affected by the tariff preferences granted to the dominions. For the most part the influence of the Ottawa conference on the American farmer will not be far-reaching.

Wheat is the most important item. About 5 per cent of the American wheat crop goes to the United Kingdom. Dominion wheat was granted 4½ cents preference at Ottawa, which makes it probable that more Canadian and Australian wheat will be consumed in Britain in the future. Yet Britain now obtains only about 40 per cent of her wheat from the dominions, which means that a considerable volume will still be imported from the United States, Argentina and other countries outside of the British Commonwealth.

It should be noted that Great Britain is not the only market for American wheat. If Canada and Australia sell more wheat to Britain, they will have less to sell to other wheat-importing countries. American grain will meet more formidable competition in Liverpool, but less competition in other foreign markets. In this connection the Department of Agriculture reports:

> Since the dominions export more than enough wheat to supply the entire import requirements of the United Kingdom, they would still have to compete in other markets with the United States, Argentina and other exporting countries.
>
> Under these circumstances the effect of the new preference should be not so much to depress the prices received by growers in the United States and Argentina, as to check the competition of non-empire wheat in the United Kingdom and to increase it in other markets.

The disadvantages imposed upon American farmers by this agreement will be measured by the extent to which the dominions increase their wheat production and not by the extent to which they transfer their business from foreign countries to Great Britain. In view of the present low prices for wheat and in view of the fact that any increased production must be sold in the world market, where competition remains the same, it is doubtful whether the dominions will substantially increase their production.

Apple growers suffer a more direct handicap, but Great Britain will doubtless continue to buy the better grade of American apples. American raisin exporters have been able to hold their own in spite of empire preferences, and there is no reason why they should not continue to do so. It is doubtful whether the dominions can displace American grape fruit. The British market is of only secondary importance to the American orange grower.

Farmers have no cause to worry over the Ottawa agreements. Some adjustments will be necessary here and there, and exports may be curtailed in some instances. If the British preference system should teach American farmers to give more heed to the requirements of the domestic market and to rely less upon exports, it would be a boon to agriculture in this country.

ARMS EQUALITY DENIED.

Great Britain has administered a caustic rebuke to Germany for agitating the question of equality in armaments at a time when the world is struggling to throw off the stupor of depression and to bring about general disarmament. Germany is piqued by the "unfriendly form" of the British reply, but in most other parts of the world the statement was enthusiastically received, because it puts a new spark of life into the disarmament conference.

Germany's demand for arms equality at this time can not be understood without consideration of economic and political conditions within that country. President von Hindenburg and his militaristic government are making a desperate effort to save Germany from Hitlerism. The government has doubtless gone beyond its own inclinations in pushing the armaments demand forward at this time in order to thwart the Hitlerites, who demand complete abrogation of the Treaty of Versailles. The government has been driven to extreme measures of foreign policy to save itself.

Great Britain bluntly informs Germany that the delay in world disarmament gives that country no right to disavow its agreement in the Treaty of Versailles. That section of the treaty which limits Germany's armaments, according to the British view, is designed to "render possible initiation of a general limitation of armaments of all nations". But the disarmament of Germany was not conditional upon the disarmament of the rest of the world. Failure of the conference at Geneva will not release Germany from the obligations of that treaty.

The effect of the British note is to throw the entire question of German national defense back into the disarmament conference. Neither France nor Britain will consider the appeal of Germany aside from the general disarmament problem. It is evident from the British statement that when the conference reassembles at Geneva Britain will apply renewed pressure for a general reduction of arms to forestall Germany's demand for an increase. "It would, indeed, be a tragic paradox", said the statement, "if the outcome of the first disarmament conference was an increase in armaments and the actual rearming of any state".

In spite of its firm denial of Germany's demands, the British note admits the moral right of Germany to insist upon general disarmament. The Reich can not be expected to remain docile while all other countries increase their weapons of war. By bringing the issue forward at this time Germany has thrust the disarmament problem upon the world with renewed emphasis. That country maintains that the issue was raised only by the negative character of the action taken at Geneva.

When the conference reopens, Germany will be in a strategic position to bring pressure upon those governments that are thwarting disarmament. This advantage would, of course, be lost if Germany should carry out her threat to withdraw from the conference. France would then be adamant to disarmament. France might be willing to make some concessions to avoid an open breach over the disarmament provisions of the Versailles treaty. But if Germany is recalcitrant all hope of an early reduction of arms will be lost.

THE SAFETY EXPERTS.

Early next month Washington is to entertain the twenty-first annual Safety Congress. There are to be many exhibitions and demonstrations as well as expert advice from which the National Capital should benefit. This city does not enjoy the reputation it should have for the care of residents and the many visitors within its gates. Its homicide record is bad, and it is surprising that traffic fatalities average twice as numerous among given numbers of the population as they do in New York City.

This is one of the matters which the safety specialists will consider. Their program contemplates making a practical laboratory of the city streets, to study unusual traffic hazards and examine some of the unique methods of control. The delegates are advised that Washington provides exceptional opportunity for the study of traffic, since it has peculiar street layouts, requiring special treatment, with scores of unusual intersection problems.

The engineering angle of traffic accident prevention is to receive special attention, and the visiting authorities will make a tour of the city for traffic observation and demonstration under the guidance of District officials. The progress of safety education in the schools will be explained by Commissioner of Education William John Cooper. One gratifying result of this work has been the notable decrease in the number of automobile accidents involving children, even in the face of a growing number of general accidents.

The Safety Congress is deeply interested in the adoption of uniform traffic laws throughout the country, believing that removal of the confusion due to so many conflicting rules regarding licensing and traffic regulation would add greatly to the efficiency of other safety measures. The deliberations of the congress are by no means confined to traffic safety, but extend to many activities. Safety in the water and life-saving will be exemplified, factory hazards explained, the danger of dust explosions in industry will be demonstrated.

Secretary Doak says that Gov. Roosevelt took five months to learn that President Hoover's railroad policy had benefited 30,000,000 people. Don't chide the man. The fact that he learned, and made acknowledgment, is to his credit.

TESTS FOR DRIVERS

By WILLIAM ULLMAN.

On a muggy, early October afternoon two years ago the writer sat in on a conference of motor vehicle commissioners during which was discussed the question of psychological tests for those seeking motor vehicle operators' permits. Apart from the spokesman of the occasion, an enthusiastic advocate of the new deal in testing drivers, the attitude of a majority of the officials in the room seemed to be respectful, nothing more. Certainly there was no enthusiastic response to the idea that by exploring the minds of motorists the traffic authority might trace down the real causes of highway accidents.

One by one, since that time, the State motor vehicle officials who composed that audience have become converts, until today only a few die-hards stand outside the fold.

Witnessing these conversions, proponents of applying a mental yardstick to would-be motorists have become convinced that it merely is a matter of time until such a course will be followed. And the time, they believe, is destined to be shorter than the innocent motorist expects.

The reasons for this change of heart on the part of the men whose life is an endless quest for street and highway safety are not far to seek. Accident statistics are more thoroughgoing and truly reflective of actual conditions than ever before. For one thing, they reveal that the erstwhile tendency to "estimate" the mechanical factor as causing from 8 to 10 per cent of all motor mishaps was giving the driver entirely too much of a break. Moreover, the assumption that road, weather and other conditions external to the actual handling of the car controls accounted for another 15 per cent also is shown to be an overestimate.

The cold fact is that more complete and carefully analyzed accident data tend to support the theory that from 85 to 90 per cent of all mishaps are directly traceable to the human element.

Viewing this unbiased evidence, then, the motor vehicle official is coming around to the theory that he had better begin to go into the mental qualifications of those who operate automobiles. He has a strong feeling that the difference between a safe driver and an unsafe one will turn out to be some quality resident in their respective mentalities. So the driver psychological test movement gathers momentum daily.

There is nothing darkly portentous in the situation. The driver can rest assured that no faddist is afoot to force him to acquire a doctor's degree before he can enjoy the privilege of motor car ownership and use. Advocates of the new procedure are most emphatic in making the point that there is a vast difference between a psychological test and a survey of one's educational attainments.

The average driver is expected to support the idea once he comprehends it, for it means that an effort is going to be made to eliminate the unfit individual whose actions jeopardize all road users.

The Democratic "Case."

POST HASTE.

The great nonpartisan issue now is the demand to know how Gov. Roosevelt stands on the bonus.

At least Gandhi's death fast will be as consistent as his opposition to representation of the "untouchables" in the Indian congress.

Gov. Roosevelt finds that R. F. C. loans to the railroads really benefit 30,000,000 Americans, but so far as any acknowledgment from him is concerned, loans to banks are for the exclusive advantage of the directors.

"Half as many liquor arrests in Virginia as in Washington." But the Capital hopes to do better.

The old boys of the G. A. R. are meeting at Springfield, Ill., for their sixty-sixth annual encampment without demanding a bonus.

Peru and Colombia have more ocean ports than money to improve them, so they threaten to fight over one at the headwaters of the Amazon.

Vitamin A, worth $11,000 a pound, is now to be produced so abundantly you can use it for breakfast food. It will cure almost everything.

Great Britain opposes Germany's demand for increased armament, doubtless understanding perfectly well that Berlin is trying to force French reductions.

The latest bonus champion is our dramatic friend Dr. Sirovich, who laments that Congress is not in session so he could move impeachment proceedings for the way the bonus army is talked about.

The value of long-term loans from the Home Loan Banks is ably explained by Mr. Bodfish, and this is no typographical error.

Chileans institute charges against Carlos Davila to test whether he is guilty of a crime in usurping the powers of a duly constituted government. He is if he fails.

Percy Grainger claims that jazz is now approaching the status of classical music. If that helps to keep it off the radio, make it ultraclassic.

Three State primaries today will probably elevate the lame duck flock in the December session of Congress to well over threescore.

Why doesn't Norman Thomas like the Roosevelt suggestions? The governor certainly couldn't put them into effect unless the Government took over the railroads and the farms.

Latest estimates show that China has a population of 474,000,000. Gosh, and all our arguments have been based on only 400,000,000.

PAUL HUDSON.

JUST FOLKS

By EDGAR A. GUEST

QUESTIONING.

Something seemed to whisper as I
stood upon the land
And watched the white-capped waves
come in to die upon the sand:
"There's not a rock out yonder where
the great blue waters play
But has experienced more of life than
the oldest man today.

"What is the process working? Why
should the waters move?
What is it sky and earth and stream
and stars were made to prove?
And why is man so feeble, and granite
made so strong?
And why must pain be suffered if life
is not for long?"

There by the blue lake standing a
great rock seemed to say:
"Man still will come to question ten
thousand years away,
But all I've learned I'll tell you. It
can not be for naught
That white waves breaking on a ledge
can stir man's deepest thought."

(Copyright, 1932.)

When You Pledge Yourself to a Leader, You Must Surrender the Right to Think.

By ROBERT QUILLEN

WHEN you are very strong, life's problems are simple and their solution obvious.

There are but two kinds of people in the world—good ones and bad ones—and the classifying is done by the good, of which you are one.

Those who dress and act and believe as you do are nice people, and those who are unlike you are heathen or trash or limbs of satan.

Every moot question or controversy or cause has two sides, one wholly right and the other wholly wrong. The right side, which you espouse, enjoys a monopoly of virtue, honor, logic and heaven's blessing, and the wrong side is supported by the perverse, the degenerate, the stupid and the devil.

If your mind reaches the limit of its growth while you are yet in your early teens, years and experience add nothing to the complexity of life and its problems and the beautiful simplicity of your existence never is disturbed by a doubt or an idea.

But if your mental stature increases with the years, and a passion for truth overcomes your pride of opinion, you begin to see through the greatness of history's great leaders.

They were made great by their followers—illiterate and stupid masses that obeyed orders and asked no questions.

You begin to understand why people follow with less docility as they increase in knowledge and understanding.

The problems of life are no longer simple. You discover that great and good men make stupid blunders; that motives always are mixed; that neither side has a monopoly of righteousness or of reason; that good people are a little bad and few bad people wholly devoid of good; that goodness is made to serve evil and evil harnessed to do good.

You have arrived at the age of discretion. You can say with Confucius: "When I hear words that are distasteful to my mind, I must inquire whether they be not right; when I hear words that accord with my own views, I must inquire whether they be not wrong."

You have learned to think for yourself, which is the final proof of intelligence.

And this is the sign of your intelligence—that you are no longer a blind follower. The world has gained an adult mind and lost a swallow-it-whole partisan.

(Copyright, 1932.)

PRO AND CON

Press Comment Upon Acts and Actors in the Great American Show, "Politics."

Roosevelt Magic.
Boston Transcript.

The politics, the logic, and the mental acumen of Gov. Roosevelt's speech bidding for the farmers' support are all concentrated into the following paragraph:

First: The plan must provide for the producer of staple surplus commodities, such as wheat, cotton, corn (in the form of hogs) and tobacco, a tariff benefit over world prices which is equivalent to the benefit given by the tariff to industrial products. This differential benefit must be so applied that the increase in farm income, purchasing and debt paying power will not stimulate further production.

That is to say, the farmer is to be presented with higher prices for his products by means of increased tariff protection on them, but this tariff must be so constructed that the farmer must not be encouraged to produce crops that are advantaged by the higher prices.

Here is the whole political and economic philosophy of the Democratic candidate for the Presidency. Increased appropriations with lower taxes; improved education with less expenditure for schools; agricultural land devoted to forests without a decrease of the fields; war without gunpowder; eating your cake and having it too; and finally, better prices without increased production.

Then They Shrink.
Atlanta Constitution.

The bite of a certain fly in Central America causes the natives' heads to swell, we read. Up here the political bee does the same thing.

Positively.
Lexington Herald.

Whether politics "is" or "are" we don't know, but it is correct to say politics always shall be.

Quadrennial Alibis.
Detroit News.

We see that the evils which in off years are blamed to sunspots, are now being ascribed by the big political parties to one another.

Al Smith on the Veterans' Issue.
Kansas City Star.

With agitation Nation-wide over excessive taxes and governmental costs, the questions raised by former Gov. Alfred E. Smith in the Saturday Evening Post article become strikingly pertinent. Mr. Smith directs particular attention to veteran expenditures. These already are approaching $1,000,000,000 a year, an enormous sum, representing nearly one-fourth the total Government budget. Yet there is the alarming prospect that, under existing legislation, the total outlay for these same purposes will have reached $23,500,000,000 by 1945.

Can the country afford such a drain upon its resources? Mr. Smith stresses the justice in providing for those veterans whose disabilities are related directly to war service, also in adequate care of their dependents. These, he says, "should be provided for to the limit of the country's ability." The doubt and misgiving expressed have to do with others, to abuses that have arisen in grants to those who can have no legitimate claim on the basis of service.

In the Swim.
Brooklyn Eagle.

Gov. Roosevelt's favorite diversion is swimming. He is going to get the floating vote if he has to dive for it.

Armament Reduction.
Dallas News.

Mr. Hoover is thinking of delivering mighty few speeches. Thereby giving us Democrats less to shoot the day lights out of.

LETTERS TO THE EDITOR

Prevention of Abuses in Liquor Traffic After Repeal Is Provided For in Republican Plan, Says Pennsylvanian.

To the Editor of The Post—Sir: The Republican party is receiving great deal of unnecessary criticism which would, in many cases be praise instead, if a logical explanation were given the people that would clear up the fog of misunderstanding in regard to the party's "liquor plank."

If this had been done in the first place it never would have been referred to by the odious term "straddle" plank. As a matter of fact it is far from being anything of the sort, although many, both wets and drys, have honestly concluded that it looked that way, and have been denouncing the party, and President Hoover in particular, for what they consider an attempt to avoid making a decision on an issue which ought, in all conscience, to be squarely met.

The Republican party has not maintained its almost continuous service to our country since Lincoln by failing to meet issues. Let us consider for a moment just how it met this one.

The administration has certainly made it plain that it does not favor the principle of legalizing, under any circumstances, the old-time liquor racket with its horde of irresponsible private liquor sellers.

Now, if the eighteenth amendment were merely repealed no State would have a constitutional right, if it permitted the sale of liquor at all, to deprive any individual from setting up in the liquor business. The State might require the individual to obtain a license, regulate his closing hours, &c., but it could not limit his sales, prevent him from selling habitual drunks, or prevent several other things would would be a factor in any decent control method. The liquor dealer could call his place of business a saloon, a grog shop or an alcohol emporium or anything that suited his fancy.

But worst of all, with the small private dealer in the liquor business, with an incentive for private profit, it would be next to impossible to prevent large interstate shipments into dry territory through regular channels of commerce.

In order to prevent the reappearance of all these old troubles which were so common before national prohibition, the individual would have to be deprived of certain rights by constitutional amendment, so that the Federal Government could either directly or through an exclusive Government controlled corporation, make and sell liquor to such States as did not have State prohibition.

These States in turn would sell it only through State agencies or State-controlled limited dividend corporations, the object being to keep out unlimited profit as an incentive to the business, and to keep liquor out of interstate commerce.

It is all very simple now to shout "straight repeal," and then mutter something about "no saloon," but when the time comes to actually vote on the question the "wets" would have little chance of success unless at the same time some legally sound constitutional provision were made to take care of what comes after repeal.

The Republican party, two weeks before the assembly of the Democratic convention, pledged itself to a plan of revision and resubmission that met this vexing question honestly, and provided for the development of a plan as outlined above. It not only provides for "repeal," but also for after repeal.

I therefore consider the Republican plank to be, instead of a "straddle," a masterpiece of foresighted statesmanship. In the name of decency and justice why not give credit where credit is due?

R. E. NEWELL.
Irwin, Pa.

Business Uncertainty Bad Enough, Without Threat of Bonus if Roosevelt Is Elected.

To the Editor of The Post—Sir: The Democratic platform definitely pledges 25 per cent of reduction of Federal expense. We are paying $1,000,000,000 a year or 25 cents on every dollar of taxes for veterans. The question, can you compel Roosevelt to come into the open to promise that if elected he will not only fight against the bonus but also drastically cut veterans' appropriations?

There is grief enough in business circles without this uncertainty as to Roosevelt's stand on the bonus. If he is against that grab he should say so. Hoover's position is well known.

READER.

Naturalized Citizen Who Voted for Smith Pays High Tribute to Hoover.

To the Editor of The Post—Sir: Being right is better than being President. But being right and President at the same time is the greatest honor that can come to any man.

Against the clamor of millions of misguided, unthinking pretenders to their country's weal, Hoover has stood and still stands firm in the rightness of his cause for all the people, as against those who think only for themselves, regardless of consequences. Hoover's name (and I voted for Smith) will surely be recorded in our history as worthy to stand beside the very first who led the land in time of storm and stress, says an American by choice since 1872.

THEODORE PIGGE.
Minneapolis, Minn.

Virginian Wants to Know How Roosevelt Stands on Bonus Question.

To the Editor of The Post—Sir: I can remember presidential elections as far back as that of Garfield, and it seems to me that there is too much being said in defense of Mr. Hoover. His record stands for itself; he does not need defense. Roosevelt should be smoked out on the bonus question. The Republicans should put up an offensive fight. They have always done so in the past.

C. E. D. BURTIS.
Bumpass, Va.

COMMODITY PRICES' INDEX GOES UPWARD

Gain Over July 0.7 Per Cent, but Still Below August of Last Year.

(Associated Press.)

An upward spurt in the index of wholesale commodity prices, led by the returns on farm products, was reported yesterday in the Labor Department's analysis of August trends.

The gain for last month over July, reduced to the weighted index of 784 commodities, amounted to 0.7, going from July's figure of 64.5 to 65.2. The farm products group, however, registered a 2½ per cent gain. A similar boost was recorded by textile products, while both the food group and hides and skins showed a 2½ per cent gain.

Of the total list of commodities analyzed, 213 showed gains for the month and 436 remained stationary, while 135 decreased. Despite the net gain for the month, however, the comparison with August of last year showed a decrease of 9½ per cent. The index figure of 100 represents the average of 1926 prices.

Farm products gaining were barley, corn, rye, wheat, calves, poultry, cotton, eggs, hay and peanuts. Increasing food prices recorded were for butter, cheese, rye and wheat flour, fresh and cured beef and cured pork, veal, coffee, lard, sugar and most canned vegetables.

Other commodity classes showing an upward tendency included metals and metal products.

Auto Accident Is Basis Of Suits for $50,000

The Sterrett Operating Service, Alvin C. Pettit and Raymond B. Roberts were each named defendants in $50,000 damage suits filed yesterday in the District Supreme Court by William Jefferys, of New York.

Jefferys charged he was seriously hurt when an automobile belonging to Pettit, and operated by Roberts in the business of the Sterrett company, struck him at Delaware avenue and C street southwest last February.

Miners and Operators In Pay Parley Deadlock

New York, Sept. 19 (A.P.).—The lengthy conference between representatives of the United Mine Workers of America and representatives of anthracite operators was adjourned late today until tomorrow without agreement on proposed wage reductions. A brief statement, issued at conclusion of today's session, merely reported that "no conclusions were arrived at."

"The discussion of today's session," the statement continued, "was upon the comparative wage scales in the industries, annual earnings, production of commodities and other matters relating to these specific subjects."

Pope Bars Veterans; Slap at Mussolini Seen

Vatican City, Rome, Sept. 19 (U.P.). The conflict between Pope Pius and Premier Benito Mussolini was believed renewed today when the Pope refused to receive any callers in audience. His decision was understood to have been inspired by the Vatican's unwillingness to receive veterans of the Bersaglieri corps, whose war feats were commemorated yesterday with the dedication of a monument.

The monument was unveiled by the king and Premier Mussolini near the spot where the Bersaglieri corps entered Rome in September, 1870, to wrest temporal power from the Popes.

Today's Happenings

Meeting—District Psychology Society, Carlton Hotel, 8 p. m.

Meeting—Petworth Citizens Association, Petworth School, 8 p. m.

Garden party and chicken supper, benefit St. James' Catholic Church, Mount Rainer, Md., 4:30-8 p. m.

Luncheon—Rotary Club directors, Willard Hotel, 12:30 p. m.

Buffet luncheon—Women's National Press Club, Willard Hotel, 1 p. m.

Luncheon—Washington Credit Men, Raleigh Hotel, 12:30 p. m.

Luncheon—Sigma Chi, University Club, 12:30 p. m.

Bridge—Duplicate contract, Carlton Hotel, 8:30 p. m.

Luncheon—Kappa Beta Pi Sorority, Carlton Hotel, 12:15 p. m.

SOCIETY HAPPENINGS

Caroline Sanderson Completes Plans For Wedding.

MRS. G. AARON YOUNGQUIST, wife of the Assistant Attorney General, accompanied by their children, has returned to Washington after spending the summer in Cuttyhunk, Mass.

Mr. Herbert D. Brown, chief of the Bureau of Efficiency, joined Mrs. Brown the latter part of last week at their summer home on Lake Seneca, N. Y. He will spend a few days there and will go to Princeton, N. J., this week, where he will be the guest of the Industrial Relations Conference, which is being held there.

Mr. and Mrs. Frank W. Blair, of Detroit, Mich., are at the Carlton for a few days, Mr. Blair having come on to attend the meeting of the Joint Stock Land Banker's Association being held here this week.

Mr. and Mrs. Martin Hysong entertained Soroptimists from Baltimore, Atlantic City and Washington at their summer home on the Chesapeake Bay, on Sunday.

Farewell Party Planned For Mrs. James Mooney.

On the eve of her departure for France, Mrs. James Mooney, retiring president of The Free Lance Club, will be given a farewell party this evening at the studios of Felix Conrad Schwarz, 4106 Fourteenth street northwest. Among the guests will be Col. Edmund S. Sayer and Mayne Coe, of the executive committee; Dr. Andre M. Beneteau, treasurer, and Mrs. Bobbie Bray Hayes, secretary. It is regretted that Maj. Edward L. Dyer, vice president, is at present out of town.

Prof. Schwarz, president-elect of The Free Lance Club, has just returned from his duties as head of the art department in the summer school of the State Teachers College, Fredericksburg, Va., and has planned extensive literary activities to be carried out by the club during the coming season.

Mr. and Mrs. Eugene R. Woodson are in New York for a few days, attending the annual meeting of the Controllers Institute of America.

Maj. and Mrs. Davenport Johnson have leased the Wesley Heights home of Mrs. Mary Law Harris, at 3100 New Mexico avenue. Before taking up his new staff assignment at the War Department, Maj. Johnson was in command of the Third Attack Group of the Army Air Corps at Galveston, Tex.

Miss Sanderson Completes Her Wedding Plans.

Arrangements for the wedding of Miss Caroline Sanderson, daughter of Lieut. Col. and Mrs. Charles R. Sanderson, to Mr. Robert William Manning, son of Mrs. Bart H. Manning, have been competed. The ceremony will take place in St. Matthews Church with Rev. Joseph T. Casey, chaplain of the U. S. N., officiating, on Thursday at noon, of September 29.

Miss Eunice Lee Evans will be maid of honor, and the bridesmaids will be Miss Mary and Miss Marjorie Morton, of Warrenton, Va.; Miss Jane Frazier, Detroit; Miss Katherine Manning, sister of the bridegroom; Miss Barbara Davis, of Coronada, Calif., and Mrs. Anthony Hyde, of Washington.

Mr. John Foley, of Trenton, Mich., has been chosen as best man and the ushers will be Mr. John Frazier, Mr. William Walker and Mr. John Rogers Dryden, of Detroit; Mr. Phillip Joyce, of Ontario, and Mr. Hugh Reilly, of Washington.

The wedding breakfast, to which the bridal party and the members of the family of the bride and bridegroom have been invited, will be served in the home of the bride's parents.

Mr. and Mrs. Francis Meade Tompkins are receiving congratulations on the birth of a son on Sunday night. Mrs. Tompkins was formerly Miss Adair Childress, daughter of Mr. and Mrs. John W. Childress.

Mrs. Elizabeth Wrenn du Pont will come from New York the latter part of the week to spend the week-end at the Shoreham.

Mrs. Alva Be Breaker Court, wife of Commander Court, U. S. N., who is aid to the chief of naval operations, has returned to Washington after spending two months in Europe.

Lieut. George W. Welker, jr., U. S. N., and Mrs. Welker are receiving congratulations on the birth of a daughter on August 23 at San Pedro, Calif. Lieut. and Mrs. Welker recently went from Annapolis to the West Coast, where Lieut. Welker joined his ship, the U. S. S. New York.

Dr. and Mrs. James A. Cahill and their children have returned to their residence in Connecticut avenue after spending the summer in Ventnor, N. J.

Homer Byington, Jr., Weds Miss McHarg Tomorrow.

The marriage of Miss Jane McHarg, daughter of Mr. and Mrs. Homer K. McHarg, jr., to Mr. Homer Byington, jr., will take place tomorrow. The ceremony will be held at the country estate of the bride's parents on Nod road, in Ridgefield, Conn. Mr. Byington is the son of Mr. Homer Byington, who is in the consular service. He is a graduate of Yale, 1930, having formerly attended school in England.

Mr. and Mrs. Charles Demenot are spending some time in Atlantic City.

Mr. and Mrs. Charles H. Winship, jr., of New Canaan, Conn., are receiving congratulations on the birth of a daughter. Mrs. Winship was formerly Miss Camilla Harrison. The child will be named Ann Rhisa Winship.

Capt. Theodore J. Koenig, U. S. A., with Mrs. Keonig, has come to Washington from Maxwell Field, Montgomery, Ala., where he was stationed, to take up his new post here. They are at Wardman Park Hotel.

Miss Mary Adair Childress, daughter of Mr. and Mrs. Avent Childress, of Scarsdale, N. Y., has selected the afternoon of October 6 for her marriage to Oscar Fitzland Moore, jr., son of the Rev. Dr. Oscar Fitzland Moore, of Dongan Hills, S. I.

Miss Childress is a niece of Mr. and Mrs. John W. Childress, of Washington.

Mrs. James R. Mann has opened her apartment at 2400 Sixteenth street, after spending the summer at Stockbridge, Mass.

Maj. and Mrs. David Wills have gone to Asheville, N. C., and were guests of Mr. and Mrs. Reuben S. Robertson, in their lodge, on Craggy Mountain, over Sunday.

Miss Josephine Wrenn, of Norfolk, Va., is visiting Mrs. Herbert C. Whitehurst at her home in Cleveland Park.

Diplomat's Daughter Weds

Harris & Ewing.

MR. AND MRS. JAMES O'CONNELL MORAN, whose marriage took place in Washington on Saturday. Before her marriage Mrs. Moran was Senorita Cecilia Alfaro, daughter of the Minister of Panama and Senora de Alfaro.

Italian League Official At Danzig 3 Years Dies

Free City of Danzig, Sept. 19 (A.P.), Count Manfred di Gravina, Italian League of Nations high commissioner for Danzig since July, 1929, died tonight. He was 49 years old.

The count was operated on recently for a serious ailment.

MOTHER OF GARNER SINKING GRADUALLY

Three Sons and Two Daughters at Bedside; Food Refused by Pet Poodle.

Detroit, Tex., Sept. 19 (A.P.).—The old colonial house of the Garners was in gloom tonight as its mistress, Mrs. Sarah Jane Garner, lay critically ill, her life slowly ebbing away.

That gloom had affected the entire household, from her vice presidential nominee son, John Nance, down to the elderly patient's pet poodle, Fluffy.

Late today physicians announced there had been no change in the pioneer woman's condition. In a morning report, however, it was said she had weakened considerably during the night and seemed to be gradually nearing the end. Her temperature remained high, 103.4 degrees.

Mrs. Garner's greatest desire had been to live to see her eldest son elected and inaugurated Vice President of the United States. Her present critical condition was brought about by a general toxic poisoning, greatly aggravated by her age. She is 81.

All members of her immediate family, three sons and two daughters, were at her bedside. The last to arrive, John Nance, hurried here yesterday from Washington, where he had gone from his Uvalde, Tex., home, to aid in the Democratic presidential campaign.

Mr. Garner said there was no hope for his mother. "My mother can not recover," he said. "It's just a matter of time now."

Today it became known that Mrs. Garner's pet poodle, of which she was extremely fond, had refused to eat since its mistress had become sick abed, and spends most of its time lying beside or under her bed.

French Soldiers Paid Flag Tribute by D.A.R.

The official flag of the Daughters of the American Revolution was dipped yesterday morning in tribute to the memory of the French soldiers who died for America in her fight for independence.

Maj. E. E. Lombard, assistant military attache, represented the French Embassy at the ceremonies, which were held near the Lafayette Statue in Lafayette Square.

$10,000 Asked for Beating.

David J. Brown, of Ballston, Va., yesterday instituted suit for $10,000 damages from George A. Garrett, said to be an investment broker, because of an alleged beating administered Brown September 11. Brown asserts he was in the hospital for two days suffering from the alleged attack.

CIRCUS ACTS GIVEN AT ST. ELIZABETHS

Hunt Show Closes Stand of Week With Performance at Hospital.

More than 2,500 patients and employes at St. Elizabeths Hospital yesterday morning gathered on the Prospect Hill in the grounds and witnessed a performance of Hunt's Three-Ring Circus.

Many of the patients who enjoyed the show were of the type habitually confined under attendants' eyes. They were accompanied in long lines to the arena of the circus by their attendants.

Mrs. Evelyn Hursh, recreation director for the Red Cross at the hospital for the mentally diseased, pronounced the affair a complete success. She said it was the first time in her fourteen years' experience at the institution that such a large number of persons had been accommodated at an entertainment and that it was the first time within her memory that a circus had visited the hospital.

The patients at St. Elizabeths gave the circus performers much applause. Frank Portillo, veteran clown, came in for many sallies of laughter at his wisecracks and antics.

The Hunt show, which has entertained with the sponsorship of The Washington Post more than 500 orphans during a week's stay here, closed its stand here last night.

$10,425 Suit Is Filed Against Blaine Mallan

Claiming he was entitled to a commission of $10,425 for securing a lease agreement on the Army and Navy Hotel, E. V. R. Sweet, 3625 Eighteenth street northwest, yesterday, in District Supreme Court, filed suit for that amount from Blaine Mallan, an attorney, of the Transportation Building.

Sweet contended he had arranged for the signing of the lease for a ten-year period. He asserted Mallan first agreed to the lease and then refused to sign it.

Our customers say, "We have never seen such *values!*"

Now in Progress

OUR GREATEST Storewide SALE IN 85 YEARS (1847 1932)

CHINA • GLASS • SILVER
FURNITURE • RUGS • HOUSEWARES
LINENS • LAMPS • GIFTS
at Most Remarkable Savings

The "AMERICA" STERLING FLATWARE *of Colonial Design*

20% OFF!

Set of 32 Pieces $32.80

6 Tea Spoons.....$3.20
6 Dessert Spoons...$7.60
6 Dessert Forks....$7.60
6 Dessert Knives..$10.00
6 Salad Forks.....$6.00
6 Butter Spreaders, $4.80
6 Coffee Spoons....$2.40
6 Oyster Forks....$3.60

Exclusive With

DULIN & MARTIN
Connecticut Ave. and L

A truly fine dessert and a treat—anytime

Stohlman's INC. $1 Qt. Ice Cream
Pure—Rich—Delicious
Delivered Promptly
1254 Wisconsin Ave. ◆ WEST 0063

MATTRESS SERVICE
Ask about Our Low Prices...
For Renovating
Our electric sterilizing process leaves no odor.
CAPITOL BEDDING CO.
LINCOLN 2766

MRS. K's Toll House Tavern
(Colesville Pike) Silver Spring, Md.

Luncheons, Teas, Dinners
See Our Gorgeous Fall Flower Gardens
Phone Shepherd 3500.

BEAUTIFUL FLORAL TRIBUTES $3.50
Blackistone INC.
1407 H St. N.W.
Nat'l 4905

WOODWARD & LOTHROP

Lips with a French Accent
—by Guerlain
—in a new version

Let Guerlain's new indelible lipstick smartly accent your lips—as the new silvery and blue container will add a fashion-wise accent to your costume. In medium, light, and dark.

$1.65

TOILETRIES, AISLE 14 FIRST FLOOR

THE MISSES SHOP
"For the Younger Set"
Clothes with Pasternak chic and good taste . . . at very modest prices.
M. PASTERNAK
1219 Connecticut Ave.

WOODWARD & LOTHROP
10TH 11TH F AND G STREETS

Wisps of Silken Net

—merely that in fabric—but ever so much more in chic when it comes to handkerchiefs. There are a dozen different styles—and color-combinations—and each is priced but—

$1

HANDKERCHIEFS, AISLE 20, FIRST FLOOR

WOODWARD & LOTHROP
10TH 11TH F AND G STREETS

An Exceptional Hosiery Selling

Paris Clock All Silk Chiffon Hose

You will want to buy at least a half dozen pairs of these fine quality silk hose—for they are exceptional values—and a high fashion, as well, for clocks are newly smart. Of fine, sheer chiffon from top to toe. Sizes 8½ to 10½.

Dull, High Twist Lace Welt — Non-run Top Fine Paris Clocks

85¢

3 pairs, $2.40 Regularly $1

New Shades
Cafe
Taupe
Dune
Nomad
Fawn Brown

HOSIERY, AISLE 19, FIRST FLOOR

You Will Soon Need Blankets—Let Us

Clean Your Blankets Now

Just phone DIstrict 5300—and we will call for them. Our modern blanket-cleaning process insures individual attention for every blanket—only two are washed at once, each is individually dried and carded to restore fluffiness (and the fluffier the blanket, the warmer, say experts).

Single Blankets, 75c each
Double Blankets, $1.25 each
Crib Blankets, 50c each

BLANKET CLEANING AISLE 17, FIRST FLOOR

Spode's Buttercup

English China
PRICE REVISION
of 15% and 20%

THE reduction of fifteen and twenty per cent by the manufacturers of English Bone China and Earthenware gives us the great pleasure to offer these reductions to our customers, affording to those who wish to fill in their services, or replace with new an opportunity to do so with material saving.

Martin's
1317 Connecticut Avenue
Just Below Dupont Circle

The Washington Post.

THE WASHINGTON POST CO.
Washington, D. C.

MEMBER OF THE ASSOCIATED PRESS.
The Washington Post is a member of the Associated Press, receiving the complete service of the world's greatest news-gathering organization.
The Associated Press is exclusively entitled to the use for republication of all news dispatches credited to it or not otherwise credited in this paper, and also the local news published herein.

TERMS OF SUBSCRIPTION.
Delivered by Carrier in Washington.

Daily, Sunday included, one year	$8.40
Daily, Sunday, excepted, one year	6.00
Sunday only, one year	2.60
Daily, Sunday included, one month	.70
Daily, Sunday excepted, one month	.50
Sunday only, one month (with four Sundays)	.20
Sunday only, one month (with five Sundays)	.25

BY MAIL, PAYABLE IN ADVANCE.
(Maryland and Virginia.)

Daily and Sunday		Sunday Only		Daily Only	
One year	$10.00	One year	$4.00	One year	$7.00
Six months	5.00	Six months	2.00	Six months	3.50
One month	.85	One month	.40	One month	.60

ALL OTHER STATES.
(Mexico and Canada, Incl.)

Daily and Sunday		Sunday Only		Daily Only	
One year	$12.00	One year	$5.00	One year	$8.00
Six months	6.00	Six months	2.50	Six months	4.00
One month	1.00	One month	.50	One month	.75

All Subscriptions by Mail Payable in Advance.

New subscriptions for The Post or renewals will not be accepted unless payment accompanies the order. Remittance should be made by draft, checks, postoffice orders, registered letters or express orders, payable to The Washington Post.

Entered at the Postoffice, Washington, D. C., as second-class mail matter.

National Advertising Representative—PAUL BLOCK and Associates, Park-Lexington Building, New York; Palmolive Building, Chicago; Little Building, Boston; General Motors Building, Detroit; Guarantee Trust Building, Philadelphia; Russ Building, San Francisco; 236 South Hill St., Los Angeles.

Tuesday, September 20, 1932.

WAGES AND LIVING COSTS.

Living costs have turned upward after a long and disastrous decline. Wholesale food prices advanced 1½ per cent in August. The index number for all wholesale commodity prices moved up from 64.5 in July to 65.7 for the week ended September 10. This compares with an index of 72.1 in August, 1931, and 100 in 1926.

This upturn of prices is regarded in business and industrial circles as one of the most encouraging signs of recovery from the depression. There is a disposition among the working classes, however, to consider the rising cost of living as another calamity added to unemployment and lower wages. Where purchasing power has been cut to the level of meager subsistence, it is quite natural that a workingman's family should view with alarm a general increase in prices. But other factors should be taken into consideration.

A reversal of the downward slide of commodity prices means that the demand for goods and services is gradually increasing. It means that the orgy of liquidation has been checked, and that purchasers are beginning to take advantage of the bargains that are offered. As soon as the upward price trend is definitely established manufacturers will no longer be afraid to go ahead with their plans for normal operation. Higher prices mean smaller losses or greater profits, and consequently more work with better pay. Labor has everything to gain from a steady and moderate advance in commodity values.

There is considerable encouragement for the workingman in the fact that the increase in commodity prices is not yet reflected in the retail cost of merchandise. If the present trend continues, of course, retail prices must also advance. In due time, however, wages may be expected to follow, thus restoring a more reasonable equilibrium. Workingmen do not object to paying higher prices when work is available and wages are adequate.

It is unfortunate that wages have a tendency to decline even after prices turn upward. This may be inevitable, since wages decline much more slowly than prices after a period of hard times sets in. But there will be powerful forces at work to adjust wage scales in accordance with rising commodity prices. Manufacturers realize that they can not operate at a profit unless the great body of workingmen are able to purchase their products. Purchasing power for the worker and his family is more essential to prosperity in the United States than in any other country. Industry as a whole will doubtless find it good business to operate with very meager profits during the period of adjustment, devoting most of its increased earnings to the restoration of purchasing power.

MAJ. GEN. STEPHAN.

Maj. Gen. Anton Stephan will have a medal bestowed upon him by President Hoover at the White House today in honor of his 45 years' continuous military service to the United States. Gen. Stephan's military career goes back to 1887, when with boyish pride, he enlisted in the "Ordway Rifles," using a broomstick for a gun in drill formation, and wearing a uniform composed of cast-off Civil War clothing. Gen. Stephan is of French descent, and was born at sea while his parents were en route to the United States.

In July, 1887, he was known as Private Stephan. He was soon given the noncommissioned officer's rank of Corporal, which was followed by his promotion to Sergeant within a year. He was commissioned a Lieutenant in 1898, but at the outbreak of the Spanish American War he dropped back to Sergeant. Twelve years after joining the Fourth Battalion, District National Guard, he was commissioned a Major. He served on the Mexican border as Lieutenant Colonel from June 29, 1916, to March 12, 1917. He then saw active service in the World War, where he trained men in France to participate in the action on the front lines. Approximately 500,000 men passed through Col. Stephan's various commands while he was overseas.

He was promoted to the rank of Brigadier General on April 26, 1920, at which time he was made Commander of the District of Columbia National Guard. He was made Major General on July 31, 1923, and given command of the Twenty-ninth Division, which is composed of the National Guard of Maryland, Virginia and the District of Columbia, and a heavy artillery regiment from Pennsylvania. Maj. Gen. Stephan has been a most efficient commander and has trained thousands of young men thoroughly in the rudiments of modern warfare. The 45 years' service rendered his country was entirely voluntary. Many of the young men of Washington who have benefited by the training received through Maj. Gen. Stephan's instruction will be glad to see this honor bestowed upon him by the President.

DOMINION PREFERENCES.

A preliminary study of the effects on American agriculture of the trade agreements signed at the British imperial conference has been completed by the Department of Agriculture. It concludes that some commodities, chiefly wheat, apples, oranges, grape fruit, raisins, prunes, bacon and ham, will be affected by the tariff preferences granted to the dominions. For the most part the influence of the Ottawa conference on the American farmer will not be far-reaching.

Wheat is the most important item. About 5 per cent of the American wheat crop goes to the United Kingdom. Dominion wheat was granted 4½ cents preference at Ottawa, which makes it probable that more Canadian and Australian wheat will be consumed in Britain in the future. Yet Britain now obtains only about 40 per cent of her wheat from the dominions, which means that a considerable volume will still be imported from the United States, Argentina and other countries outside of the British Commonwealth.

It should be noted that Great Britain is not the only market for American wheat. If Canada and Australia sell more wheat to Britain, they will have less to sell to other wheat-importing countries. American grain will meet more formidable competition in Liverpool, but less competition in other foreign markets. In this connection the Department of Agriculture reports:

> Since the dominions export more than enough wheat to supply the entire import requirements of the United Kingdom, they would still have to compete in other markets with the United States, Argentina and other exporting countries.
>
> Under these circumstances the effect of the new preference should be not so much to depress the prices received by growers in the United States and Argentina, as to check the competition of non-empire wheat in the United Kingdom and to increase it in other markets.

The disadvantages imposed upon American farmers by this agreement will be measured by the extent to which the dominions increase their wheat production and not by the extent to which they transfer their business from foreign countries to Great Britain. In view of the present low prices for wheat and in view of the fact that any increased production must be sold in the world market, where competition remains the same, it is doubtful whether the dominions will substantially increase their production.

Apple growers suffer a more direct handicap, but Great Britain will doubtless continue to buy the better grade of American apples. American raisin exporters have been able to hold their own in spite of empire preferences, and there is no reason why they should not continue to do so. It is doubtful whether the dominions can displace American grape fruit. The British market is of only secondary importance to the American orange grower.

Farmers have no cause to worry over the Ottawa agreements. Some adjustments will be necessary here and there, and exports may be curtailed in some instances. If the British preference system should teach American farmers to give more heed to the requirements of the domestic market and to rely less upon exports, it would be a boon to agriculture in this country.

ARMS EQUALITY DENIED.

Great Britain has administered a caustic rebuke to Germany for agitating the question of equality in armaments at a time when the world is struggling to throw off the stupor of depression and to bring about general disarmament. Germany is piqued by the "unfriendly form" of the British reply, but in most other parts of the world the statement was enthusiastically received, because it puts a new spark of life into the disarmament conference.

Germany's demand for arms equality at this time can not be understood without consideration of economic and political conditions within that country. President von Hindenburg and his militaristic government are making a desperate effort to save Germany from Hitlerism. The government has doubtless gone beyond its own inclinations in pushing the armaments demand forward at this time in order to thwart the Hitlerites, who demand complete abrogation of the Treaty of Versailles. The government has been driven to extreme measures of foreign policy to save itself.

Great Britain bluntly informs Germany that the delay in world disarmament gives that country no right to disavow its agreement in the Treaty of Versailles. That section of the treaty which limits Germany's armaments, according to the British view, is designed to "render possible initiation of a general limitation of armaments of all nations". But the disarmament of Germany was not conditional upon the disarmament of the rest of the world. Failure of the conference at Geneva will not release Germany from the obligations of that treaty.

The effect of the British note is to throw the entire question of German national defense back into the disarmament conference. Neither France nor Britain will consider the appeal of Germany aside from the general disarmament problem. It is evident from the British statement that when the conference reassembles at Geneva Britain will apply renewed pressure for a general reduction of arms to forestall Germany's demand for an increase. "It would, indeed, be a tragic paradox", said the statement, "if the outcome of the first disarmament conference was an increase in armaments and the actual rearming of any state".

In spite of its firm denial of Germany's demands, the British note admits the moral right of Germany to insist upon general disarmament. The Reich can not be expected to remain docile while all other countries increase their weapons of war. By bringing the issue forward at this time Germany has thrust the disarmament problem upon the world with renewed emphasis. That country maintains that the issue was raised only by the negative character of the action taken at Geneva.

When the conference reopens, Germany will be in a strategic position to bring pressure upon those governments that are thwarting disarmament. This advantage would, of course, be lost if Germany should carry out her threat to withdraw from the conference. France would then be adamant to disarmament. France might be willing to make some concessions to avoid an open breach over the disarmament provisions of the Versailles treaty. But if Germany is recalcitrant all hope of an early reduction of arms will be lost.

THE SAFETY EXPERTS.

Early next month Washington is to entertain the twenty-first annual Safety Congress. There are to be many exhibitions and demonstrations as well as expert advice from which the National Capital should benefit. This city does not enjoy the reputation it should have for the care of residents and the many visitors within its gates. Its homicide record is bad, and it is surprising that traffic fatalities average twice as numerous among given numbers of the population as they do in New York City.

This is one of the matters which the safety specialists will consider. Their program contemplates making a practical laboratory of the city streets, to study unusual traffic hazards and examine some of the unique methods of control. The delegates are advised that Washington provides exceptional opportunity for the study of traffic, since it has peculiar street layouts, requiring special treatment, with scores of unusual intersection problems.

The engineering angle of traffic accident prevention is to receive special attention, and the visiting authorities will make a tour of the city for traffic observation and demonstration under the guidance of District officials. The progress of safety education in the schools will be explained by Commissioner of Education William John Cooper. One gratifying result of this work has been the notable decrease in the number of automobile accidents involving children, even in the face of a growing number of general accidents.

The Safety Congress is deeply interested in the adoption of uniform traffic laws throughout the country, believing that removal of the confusion due to so many conflicting rules regarding licensing and traffic regulation would add greatly to the efficiency of other safety measures. The deliberations of the congress are by no means confined to traffic safety, but extend to many activities. Safety in the water and life-saving will be exemplified, factory hazards explained, the danger of dust explosions in industry will be demonstrated.

Secretary Doak says that Gov. Roosevelt took five months to learn that President Hoover's railroad policy had benefited 30,000,000 people. Don't chide the man. The fact that he learned, and made acknowledgment, is to his credit.

TESTS FOR DRIVERS

By WILLIAM ULLMAN.

On a muggy, early October afternoon two years ago the writer sat in on a conference of motor vehicle commissioners during which was discussed the question of psychological tests for those seeking motor vehicle operators' permits. Apart from the spokesman of the occasion, an enthusiastic advocate of the new deal in testing drivers, the attitude of a majority of the officials in the room seemed to be respectful, nothing more. Certainly there was no enthusiastic response to the idea that by exploring the minds of motorists the traffic authority might trace down the real causes of highway accidents.

One by one, since that time, the State motor vehicle officials who composed that audience have become converts, until today only a few die-hards stand outside the fold.

Witnessing these conversions, proponents of applying a mental yardstick to would-be motorists have become convinced that it merely is a matter of time until such a course will be followed. And the time, they believe, is destined to be shorter than the innocent motorist expects.

The reasons for this change of heart on the part of the men whose life is an endless quest for street and highway safety are not far to seek. Accident statistics are more thoroughgoing and truly reflective of actual conditions than ever before. For one thing, they reveal that the erstwhile tendency to "estimate" the mechanical factor as causing from 8 to 10 per cent of all motor mishaps was giving the driver entirely too much of a break. Moreover, the assumption that road, weather and other conditions external to the actual handling of the car controls accounted for another 15 per cent also is shown to be an overestimate.

The cold fact is that more complete and carefully analyzed accident data tend to support the theory that from 85 to 90 per cent of all mishaps are directly traceable to the human element.

Viewing this unbiased evidence, then, the motor vehicle official is coming around to the theory that he had better begin to go into the mental qualifications of those who operate automobiles. He has a strong feeling that the difference between a safe driver and an unsafe one will turn out to be some quality resident in their respective mentalities. So the driver psychological test movement gathers momentum daily.

There is nothing darkly portentous in the situation. The driver can rest assured that no faddist is afoot to force him to acquire a doctor's degree before he can enjoy the privilege of motor car ownership and use. Advocates of the new procedure are most emphatic in making the point that there is a vast difference between a psychological test and a survey of one's educational attainments.

The average driver is expected to support the idea once he comprehends it, for it means that an effort is going to be made to eliminate the unfit individual whose actions jeopardize all road users.

The Democratic "Case."

POST HASTE.

The great nonpartisan issue now is the demand to know how Gov. Roosevelt stands on the bonus.

At least Gandhi's death fast will be as consistent as his opposition to representation of the "untouchables" in the Indian congress.

Gov. Roosevelt finds that R. F. C. loans to the railroads really benefit 30,000,000 Americans, but so far as any acknowledgment from him is concerned, loans to banks are for the exclusive advantage of the directors.

"Half as many liquor arrests in Virginia as in Washington." But the Capital hopes to do better.

The old boys of the G. A. R. are meeting at Springfield, Ill., for their sixty-sixth annual encampment without demanding a bonus.

Peru and Colombia have more ocean ports than money to improve them, so they threaten to fight over one at the headwaters of the Amazon.

Vitamin A, worth $11,000 a pound, is now to be produced so abundantly you can use it for breakfast food. It will cure almost everything.

Great Britain opposes Germany's demand for increased armament, doubtless understanding perfectly well that Berlin is trying to force French reductions.

The latest bonus champion is our dramatic friend Dr. Sirovich, who laments that Congress is not in session so he could move impeachment proceedings for the way the bonus army is talked about.

The value of long-term loans from the Home Loan Banks is ably explained by Mr. Bodfish, and this is no typographical error.

Chileans institute charges against Carlos Davila to test whether he is guilty of a crime in usurping the powers of a duly constituted government. He is if he fails.

Percy Grainger claims that jazz is now approaching the status of classical music. If that helps to keep it off the radio, make it ultraclassic.

Three State primaries today will probably elevate the lame duck flock in the December session of Congress to well over threescore.

Why doesn't Norman Thomas like the Roosevelt suggestions? The governor certainly couldn't put them into effect unless the Government took over the railroads and the farms.

Latest estimates show that China has a population of 474,000,000. Gosh, and all our arguments have been based on only 400,000,000.

PAUL HUDSON.

JUST FOLKS

By EDGAR A. GUEST

QUESTIONING.

Something seemed to whisper as I
stood upon the land
And watched the white-capped waves
come in to die upon the sand:
"There's not a rock out yonder where
the great blue waters play
But has experienced more of life than
the oldest man today.

"What is the process working? Why
should the waters move?
What is it sky and earth and stream
and stars were made to prove?
And why is man so feeble, and granite
made so strong?
And why must pain be suffered if life
is not for long?"

There by the blue lake standing a
great rock seemed to say:
"Man still will come to question ten
thousand years away,
But all I've learned I'll tell you. It
can not be for naught
That white waves breaking on a ledge
can stir man's deepest thought."

(Copyright, 1932.)

When You Pledge Yourself to a Leader, You Must Surrender the Right to Think.

By ROBERT QUILLEN

WHEN you are very strong, life's problems are simple and their solution obvious.

There are but two kinds of people in the world—good ones and bad ones—and the classifying is done by the good, of which you are one.

Those who dress and act and believe as you do are nice people, and those who are unlike you are heathen or trash or limbs of satan.

Every moot question or controversy or cause has two sides, one wholly right and the other wholly wrong. The right side, which you espouse, enjoys a monopoly of virtue, honor, logic and heaven's blessing, and the wrong side is supported by the perverse, the degenerate, the stupid and the devil.

If your mind reaches the limit of its growth while you are yet in your early teens, years and experience add nothing to the complexity of life and its problems and the beautiful simplicity of your existence never is disturbed by a doubt or an idea.

But if your mental stature increases with the years, and a passion for truth overcomes your pride of opinion, you begin to see through the greatness of history's great leaders.

They were made great by their followers—illiterate and stupid masses that obeyed orders and asked no questions.

You begin to understand why people follow with less docility as they increase in knowledge and understanding.

The problems of life are no longer simple. You discover that great and good men make stupid blunders; that motives always are mixed; that neither side has a monopoly of righteousness or of reason; that good people are a little bad and few bad people wholly devoid of good; that goodness is made to serve evil and evil harnessed to do good.

You have arrived at the age of discretion. You can say with Confucius: "When I hear words that are distasteful to my mind, I must inquire whether they be not right; when I hear words that accord with my own views, I must inquire whether they be not wrong."

You have learned to think for yourself, which is the final proof of intelligence.

And this is the sign of your intelligence—that you are no longer a blind follower. The world has gained an adult mind and lost a swallow-it-whole partisan.

(Copyright, 1932.)

PRO AND CON

Press Comment Upon Acts and Actors in the Great American Show, "Politics."

Roosevelt Magic.

Boston Transcript.

The politics, the logic, and the mental acumen of Gov. Roosevelt's speech bidding for the farmers' support are all concentrated into the following paragraph:

First: The plan must provide for the producer of staple surplus commodities, such as wheat, cotton, corn (in the form of hogs) and tobacco, a tariff benefit over world prices which is equivalent to the benefit given by the tariff to industrial products. This differential benefit must be so applied that the increase in farm income, purchasing and debt paying power will not stimulate further production.

That is to say, the farmer is to be presented with higher prices for his products by means of increased tariff protection on them, but this tariff must be so constructed that the farmer must not be encouraged to produce crops that are advantaged by the higher prices.

Here is the whole political and economic philosophy of the Democratic candidate for the Presidency. Increased appropriations with lower taxes; improved education with less expenditure for schools; agricultural land devoted to forests without a decrease of the fields; war without gunpowder; eating your cake and having it too; and finally, better prices without increased production.

Then They Shrink.

Atlanta Constitution.

The bite of a certain fly in Central America causes the natives' heads to swell, we read. Up here the political bee does the same thing.

Positively.

Lexington Herald.

Whether politics "is" or "are" we don't know, but it is correct to say politics always shall be.

Quadrennial Alibis.

Detroit News.

We see that the evils which in off years are blamed to sunspots, are now being ascribed by the big political parties to one another.

Al Smith on the Veterans' Issue.

Kansas City Star.

With agitation Nation-wide over excessive taxes and governmental costs, the questions raised by former Gov. Alfred E. Smith in the Saturday Evening Post article become strikingly pertinent. Mr. Smith directs particular attention to veteran expenditures. These already are approaching $1,000,000,000 a year, an enormous sum, representing nearly one-fourth the total Government budget. Yet there is the alarming prospect that, under existing legislation, the total outlay for these same purposes will have reached $23,500,000,000 by 1945.

Can the country afford such a drain upon its resources? Mr. Smith stresses the justice in providing for those veterans whose disabilities are related directly to war service, also in adequate care of their dependents. These, he says, "should be provided for to the limit of the country's ability." The doubt and misgiving expressed have to do with others, to abuses that have arisen in grants to those who can have no legitimate claim on the basis of service.

In the Swim.

Brooklyn Eagle.

Gov. Roosevelt's favorite diversion is swimming. He is going to get the floating vote if he has to dive for it.

Armament Reduction.

Dallas News.

Mr. Hoover is thinking of delivering mighty few speeches. Thereby giving us Democrats less to shoot the daylights out of.

LETTERS TO THE EDITOR

Prevention of Abuses in Liquor Traffic After Repeal Is Provided For in Republican Plan, Says Pennsylvanian.

To the Editor of The Post—Sir: The Republican party is receiving great deal of unnecessary criticism which would, in many cases be prevented instead, if a logical explanation were given the people that would clear up the fog of misunderstanding in regard to the party's "liquor plank."

If this had been done in the first place it never would have been referred to by the odious term "straddle" plank. As a matter of fact it is far from being anything of the sort, although many, both wets and drys, have honestly concluded that it looked that way, and have been denouncing the party, and President Hoover in particular, for what they consider an attempt to avoid making a decision on an issue which ought, in all conscience, to be squarely met.

The Republican party has not maintained its almost continuous service to our country since Lincoln by failing to meet issues. Let us consider for a moment just how it met this one.

The administration has certainly made it plain that it does not favor the principle of legalizing, under any circumstances, the old-time liquor racket with its horde of irresponsible private liquor sellers.

Now, if the eighteenth amendment were merely repealed no State would have a constitutional right, if it permitted the sale of liquor at all, to deprive any individual from setting up in the liquor business. The State might require the individual to obtain a license, regulate his closing hours, &c., but it could not limit his sales, prevent him from selling habitual drunks, or prevent several other things would would be a factor in any decent control method. The liquor dealer could call his place of business a saloon, a grog shop or an alcohol emporium or anything that suited his fancy.

But worst of all, with the small private dealer in the liquor business, with an incentive for private profit, it would be next to impossible to prevent large interstate shipments into dry territory through regular channels of commerce.

In order to prevent the reappearance of all these old troubles which were so common before national prohibition, the individual would have to be deprived of certain rights by constitutional amendment, so that the Federal Government could either directly or through an exclusive Government controlled corporation, make and sell liquor to such States as did not have State prohibition.

These States in turn would sell it only through State agencies or State-controlled limited dividend corporations, the object being to keep out unlimited profit as an incentive to the business, and to keep liquor out of interstate commerce.

It is all very simple now to shout "straight repeal," and then mutter something about "no saloon," but when the time comes to actually vote on the question the "wets" would have little chance of success unless at the same time some legally sound constitutional provision were made to take care of what comes after repeal.

The Republican party, two weeks before the assembly of the Democratic convention, pledged itself to a plan of revision and resubmission that met this vexing question honestly, and provided for the development of a plan as outlined above. It not only provides for "repeal," but also for after repeal.

I therefore consider the Republican plank to be, instead of a "straddle," a masterpiece of foresighted statesmanship. In the name of decency and justice why not give credit where credit is due? R. E. NEWELL.

Irwin, Pa.

Business Uncertainty Bad Enough, Without Threat of Bonus if Roosevelt Is Elected.

To the Editor of The Post—Sir: The Democratic platform definitely pledges 25 per cent of reduction of Federal expense. We are paying $1,000,000,000 a year or 25 cents on every dollar of taxes for veterans. The question, can you compel Roosevelt to come into the open to promise that if elected he will not only fight against the bonus but also drastically cut veterans' appropriations?

There is grief enough in business circles without this uncertainty as to Roosevelt's stand on the bonus. If he is against that grab he should say so. Hoover's position is well known.

READER.

Naturalized Citizen Who Voted for Smith Pays High Tribute to Hoover.

To the Editor of The Post—Sir: Being right is better than being President. But being right and President at the same time is the greatest honor that can come to any man.

Against the clamor of millions of misguided, unthinking pretenders to their country's weal, Hoover has stood and still stands firm in the rightness of his cause for all the people, as against those who think only for themselves, regardless of consequences. Hoover's name (and I voted for Smith) will surely be recorded in our history as worthy to stand beside the very first who led the land in time of storm and stress, says an American by choice since 1872.

THEODORE PIGGE.

Minneapolis, Minn.

Virginian Wants to Know How Roosevelt Stands on Bonus Question.

To the Editor of The Post—Sir: I can remember presidential elections as far back as that of Garfield, and it seems to me that there is too much being said in defense of Mr. Hoover. His record stands for itself; he does not need defense. Roosevelt should be smoked out on the bonus question. The Republicans should put up an offensive fight. They have always done so in the past.

C. E. D. BURTIS.

Bumpass, Va.

COMMODITY PRICES' INDEX GOES UPWARD

Gain Over July 0.7 Per Cent, but Still Below August of Last Year.

(Associated Press.)

An upward spurt in the index of wholesale commodity prices, led by the returns on farm products, was reported yesterday in the Labor Department's analysis of August trends.

The gain for last month over July, reduced to the weighted index of 784 commodities, amounted to 0.7, going from July's figure of 64.5 to 65.2. The farm products group, however, registered a 2½ per cent gain. A similar boost was recorded by textile products, while both the food group and hides and skins showed a 2½ per cent gain.

Of the total list of commodities analyzed, 213 showed gains for the month and 436 remained stationary, while 135 decreased. Despite the net gain for the month, however, the comparison with August of last year showed a decrease of 9½ per cent. The index figure of 100 represents the average of 1926 prices.

Farm products gaining were barley, corn, rye, wheat, calves, poultry, cotton, eggs, hay and peanuts. Increasing food prices recorded were for butter, cheese, rye and wheat flour, fresh and cured beef and cured pork, veal, coffee, lard, sugar and most canned vegetables.

Other commodity classes showing an upward tendency included metals and metal products.

Auto Accident Is Basis Of Suits for $50,000

The Sterrett Operating Service, Alvin C. Pettit and Raymond B. Roberts were each named defendants in $50,000 damage suits filed yesterday in the District Supreme Court by William Jefferys, of New York.

Jefferys charged he was seriously hurt when an automobile belonging to Pettit, and operated by Roberts in the business of the Sterrett company, struck him at Delaware avenue and C street southwest last February.

Miners and Operators In Pay Parley Deadlock

New York, Sept. 19 (A.P.).—The lengthy conference between representatives of the United Mine Workers of America and representatives of anthracite operators was adjourned late today until tomorrow without agreement on proposed wage reductions. A brief statement, issued at conclusion of today's session, merely reported that "no conclusions were arrived at."

"The discussion of today's session," the statement continued, "was upon the comparative wage scales in the industries, annual earnings, production of commodities and other matters relating to these specific subjects."

Pope Bars Veterans; Slap at Mussolini Seen

Vatican City, Rome, Sept. 19 (U.P.). The conflict between Pope Pius and Premier Benito Mussolini was believed renewed today when the Pope refused to receive any callers in audience. His decision was understood to have been inspired by the Vatican's unwillingness to receive veterans of the Bersaglieri corps, whose war feats were commemorated yesterday with the dedication of a monument.

The monument was unveiled by the king and Premier Mussolini near the spot where the Bersaglieri corps entered Rome in September, 1870, to wrest temporal power from the Popes.

Today's Happenings

Meeting—District Psychology Society, Carlton Hotel, 8 p. m.

Meeting—Petworth Citizens Association, Petworth School, 8 p. m.

Garden party and chicken supper, benefit St. James' Catholic Church, Mount Rainer, Md., 4:30-8 p. m.

Luncheon—Rotary Club directors, Willard Hotel, 12:30 p. m.

Buffet luncheon—Women's National Press Club, Willard Hotel, 1 p. m.

Luncheon—Washington Credit Men, Raleigh Hotel, 12:30 p. m.

Luncheon—Sigma Chi, University Club, 12:30 p. m.

Bridge—Duplicate contract, Carlton Hotel, 8:30 p. m.

Luncheon—Kappa Beta Pi Sorority, Carlton Hotel, 12:15 p. m.

SOCIETY HAPPENINGS

Caroline Sanderson Completes Plans For Wedding.

MRS. G. AARON YOUNGQUIST, wife of the Assistant Attorney General, accompanied by their children, has returned to Washington after spending the summer in Cuttyhunk, Mass.

Mr. Herbert D. Brown, chief of the Bureau of Efficiency, joined Mrs. Brown the latter part of last week at their summer home on Lake Seneca, N. Y. He will spend a few days there and will go to Princeton, N. J., this week, where he will be the guest of the Industrial Relations Conference, which is being held there.

Mr. and Mrs. Frank W. Blair, of Detroit, Mich., are at the Carlton for a few days, Mr. Blair having come on to attend the meeting of the Joint Stock Land Bankers Association being held here this week.

Mr. and Mrs. Martin Hysong entertained Soroptimists from Baltimore, Atlantic City and Washington at their summer home on the Chesapeake Bay, on Sunday.

Farewell Party Planned For Mrs. James Mooney.

On the eve of her departure for France, Mrs. James Mooney, retiring president of The Free Lance Club, will be given a farewell party this evening at the studios of Felix Conrad Schwarz, 4106 Fourteenth street northwest. Among the guests will be Col. Edmund S. Sayer and Mayne Coe, of the executive committee; Dr. Andre M. Beneteau, treasurer, and Mrs. Bobbie Bray Hayes, secretary. It is regretted that Maj. Edward L. Dyer, vice president, is at present out of town.

Prof. Schwarz, president-elect of The Free Lance Club, has just returned from his duties as head of the art department in the summer school of the State Teachers College, Fredericksburg, Va., and has planned extensive literary activities to be carried out by the club during the coming season.

Mr. and Mrs. Eugene R. Woodson are in New York for a few days, attending the annual meeting of the Controllers Institute of America.

Maj. and Mrs. Davenport Johnson have leased the Wesley Heights home of Mrs. Mary Law Harris, at 3100 New Mexico avenue. Before taking up his new staff assignment at the War Department, Maj. Johnson was in command of the Third Attack Group of the Army Air Corps at Galveston, Tex.

Miss Sanderson Completes Her Wedding Plans.

Arrangements for the wedding of Miss Caroline Sanderson, daughter of Lieut. Col. and Mrs. Charles R. Sanderson, to Mr. Robert William Manning, son of Mrs. Bart H. Manning, have been completed. The ceremony will take place in St. Matthews Church with Rev. Joseph T. Casey, chaplain of the U. S. N., officiating, on Thursday at noon, of September 29.

Miss Eunice Lee Evans will be maid of honor, and the bridesmaids will be Miss Mary and Miss Marjorie Morton, of Warrenton, Va.; Miss Jane Frazier, Detroit; Miss Katherine Manning, sister of the bridegroom; Miss Barbara Davis, of Coronada, Calif., and Mrs. Anthony Hyde, of Washington.

Mr. John Foley, of Trenton, Mich., has been chosen as best man and the ushers will be Mr. John Frazier, Mr. William Walker and Mr. John Rogers Dryden, of Detroit; Mr. Phillip Joyce, of Ontario, and Mr. Hugh Reilly, of Washington.

The wedding breakfast, to which the bridal party and the members of the family of the bride and bridegroom have been invited, will be served in the home of the bride's parents.

Mr. and Mrs. Francis Meade Tompkins are receiving congratulations on the birth of a son on Sunday night. Mrs. Tompkins was formerly Miss Adair Childress, daughter of Mr. and Mrs. John W. Childress.

Mrs. Elizabeth Wrenn du Pont will come from New York the latter part of the week to spend the week-end at the Shoreham.

Mrs. Alva Be Breaker Court, wife of Commander Court, U. S. N., who is aid to the chief of naval operations, has returned to Washington after spending two months in Europe.

Lieut. George W. Welker, jr., U. S. N., and Mrs. Welker are receiving congratulations on the birth of a daughter on August 23 at San Pedro, Calif. Lieut. and Mrs. Welker recently went from Annapolis to the West Coast, where Lieut. Welker joined his ship, the U. S. S. New York.

Dr. and Mrs. James A. Cahill and their children have returned to their residence in Connecticut avenue after spending the summer in Ventnor, N. J.

Homer Byington, Jr., Weds Miss McHarg Tomorrow.

The marriage of Miss Jane McHarg, daughter of Mr. and Mrs. Homer K. McHarg, jr., to Mr. Homer Byington, jr., will take place tomorrow. The ceremony will be held at the country estate of the bride's parents on Nod road, in Ridgefield, Conn. Mr. Byington is the son of Mr. Homer Byington, who is in the consular service. He is a graduate of Yale, 1930, having formerly attended school in England.

Mr. and Mrs. Charles Demenot are spending some time in Atlantic City.

Mr. and Mrs. Charles H. Winship, jr., of New Canaan, Conn., are receiving congratulations on the birth of a daughter. Mrs. Winship was formerly Miss Camilla Harrison. The child will be named Ann Rhisa Winship.

Capt. Theodore J. Koenig, U. S. A., with Mrs. Keonig, has come to Washington from Maxwell Field, Montgomery, Ala., where he was stationed, to take up his new post here. They are at Wardman Park Hotel.

Miss Mary Adair Childress, daughter of Mr. and Mrs. Avent Childress, of Scarsdale, N. Y., has selected the afternoon of October 6 for her marriage to Oscar Fitzland Moore, jr., son of the Rev. Dr. Oscar Fitzland Moore, of Dongan Hills, S. I.

Miss Childress is a niece of Mr. and Mrs. John W. Childress, of Washington.

Mrs. James R. Mann has opened her apartment at 2400 Sixteenth street, after spending the summer at Stockbridge, Mass.

Maj. and Mrs. David Wills have gone to Asheville, N. C., and were guests of Mr. and Mrs. Reuben S. Robertson, in their lodge, on Craggy Mountain, over Sunday.

Miss Josephine Wrenn, of Norfolk, Va., is visiting Mrs. Herbert C. Whitehurst at her home in Cleveland Park.

Italian League Official At Danzig 3 Years Dies

Free City of Danzig, Sept. 19 (A.P.). Count Manfred di Gravina, Italian League of Nations high commissioner for Danzig since July, 1929, died tonight. He was 49 years old.

The count was operated on recently for a serious ailment.

Diplomat's Daughter Weds

Harris & Ewing.

MR. AND MRS. JAMES O'CONNELL MORAN, whose marriage took place in Washington on Saturday. Before her marriage Mrs. Moran was Senorita Cecilia Alfaro, daughter of the Minister of Panama and Senora de Alfaro.

MOTHER OF GARNER SINKING GRADUALLY

Three Sons and Two Daughters at Bedside; Food Refused by Pet Poodle.

Detroit, Tex., Sept. 19 (A.P.).—The old colonial house of the Garners was in gloom tonight as its mistress, Mrs. Sarah Jane Garner, lay critically ill, her life slowly ebbing away.

That gloom had affected the entire household, from her vice presidential nominee son, John Nance, down to the elderly patient's pet poodle, Fluffy.

Late today physicians announced there had been no change in the pioneer woman's condition. In a morning report, however, it was said she had weakened considerably during the night and seemed to be gradually nearing the end. Her temperature remained high, 103.4 degrees.

Mrs. Garner's greatest desire had been to live to see her eldest son elected and inaugurated Vice President of the United States. Her present critical condition was brought about by a general toxic poisoning, greatly aggravated by her age. She is 81.

All members of her immediate family, three sons and two daughters, were at her bedside. The last to arrive, John Nance, hurried here yesterday from Washington, where he had gone from his Uvalde, Tex., home, to aid in the Democratic presidential campaign.

Mr. Garner said there was no hope for his mother. "My mother can not recover," he said. "It's just a matter of time now."

Today it became known that Mrs. Garner's pet poodle, of which she was extremely fond, had refused to eat since its mistress had become sick abed, and spends most of its time lying beside or under her bed.

French Soldiers Paid Flag Tribute by D.A.R.

The official flag of the Daughters of the American Revolution was dipped yesterday morning in tribute to the memory of the French soldiers who died for America in her fight for independence.

Maj. E. E. Lombard, assistant military attache, represented the French Embassy at the ceremonies, which were held near the Lafayette Statue in Lafayette Square.

$10,000 Asked for Beating.

David J. Brown, of Ballston, Va., yesterday instituted suit for $10,000 damages from George A. Garrett, said to be an investment broker, because of an alleged beating administered Brown September 11. Brown asserts he was in the hospital for two days suffering from the alleged attack.

CIRCUS ACTS GIVEN AT ST. ELIZABETHS

Hunt Show Closes Stand of Week With Performance at Hospital.

More than 2,500 patients and employes at St. Elizabeths Hospital yesterday morning gathered on the Prospect Hill in the grounds and witnessed a performance of Hunt's Three-Ring Circus.

Many of the patients who enjoyed the show were of the type habitually confined under attendants' eyes. They were accompanied in long lines to the arena of the circus by their attendants.

Mrs. Evelyn Hursh, recreation director for the Red Cross at the hospital for the mentally diseased, pronounced the affair a complete success. She said it was the first time in her fourteen years' experience at the institution that such a large number of persons had been accommodated at an entertainment and that it was the first time within her memory that a circus had visited the hospital.

The patients at St. Elizabeths gave the circus performers much applause. Frank Portillo, veteran clown, came in for many sallies of laughter at his wisecracks and antics.

The Hunt show, which has entertained with the sponsorship of The Washington Post more than 500 orphans during a week's stay here, closed its stand here last night.

$10,425 Suit Is Filed Against Blaine Mallan

Claiming he was entitled to a commission of $10,425 for securing a lease agreement on the Army and Navy Hotel, E. V. R. Sweet, 3625 Eighteenth street northwest, yesterday, in District Supreme Court, filed suit for that amount from Blaine Mallan, an attorney, of the Transportation Building.

Sweet contended he had arranged for the signing of the lease for a ten-year period. He asserted Mallan first agreed to the lease and then refused to sign it.

Our customers say, "We have never seen such *values!*"

Now in Progress

OUR GREATEST Storewide SALE IN 85 YEARS (1847 1932)

CHINA • GLASS • SILVER
FURNITURE • RUGS • HOUSEWARES
LINENS • LAMPS • GIFTS
at Most Remarkable Savings

The "AMERICA" STERLING FLATWARE *of Colonial Design*

20% OFF!

Set of 32 Pieces $32.80

6 Tea Spoons.....$3.20
6 Dessert Spoons...$7.60
6 Dessert Forks....$7.60
6 Dessert Knives..$10.00
6 Salad Forks.....$6.00
6 Butter Spreaders, $4.80
6 Coffee Spoons...$2.40
6 Oyster Forks....$3.60

Exclusive With

DULIN & MARTIN
Connecticut Ave. and L

A truly fine dessert and a treat—anytime

Stohlman's INC. $1 Qt. Ice Cream
Pure—Rich—Delicious
Delivered Promptly
1254 Wisconsin Ave. ◆ WEST 0063

MATTRESS SERVICE
Ask about Our Low Prices...
For Renovating
Our electric sterilizing process leaves no odor.
CAPITOL BEDDING CO.
LINCOLN 2766

MRS. K's Toll House Tavern
(Colesville Pike) Silver Spring, Md.

Luncheons, Teas, Dinners
See Our Gorgeous Fall Flower Gardens
Phone Shepherd 3300.

BEAUTIFUL FLORAL TRIBUTES $3.50
Blackistone INC.
1407 H St. N.W.
Nat'l 4905

WOODWARD & LOTHROP

Lips with a French Accent
—by Guerlain
—in a new version

Let Guerlain's new indelible lipstick smartly accent your lips—as the new silvery and blue container will add a fashion-wise accent to your costume. In medium, light, and dark.

$1.65

TOILETRIES, AISLE 14 FIRST FLOOR

THE MISSES SHOP
"For the Younger Set"
Clothes with Pasternak chic and good taste . . . at very modest prices.
M. PASTERNAK
1219 Connecticut Ave.

WOODWARD & LOTHROP
10TH 11TH F AND G STREETS

Wisps of Silken Net

—merely that in fabric—but ever so much more in chic when it comes to handkerchiefs. There are a dozen different styles—and color-combinations—and each is priced but—

$1

HANDKERCHIEFS, AISLE 20, FIRST FLOOR

WOODWARD & LOTHROP
10TH 11TH F AND G STREETS

An Exceptional Hosiery Selling

Paris Clock All Silk Chiffon Hose

You will want to buy at least a half dozen pairs of these fine quality silk hose—for they are exceptional values—and a high fashion, as well, for clocks are newly smart. Of fine, sheer chiffon from top to toe. Sizes 8½ to 10½.

Dull, High Twist Lace Welt
Non-run Top Fine Paris Clocks

85¢

New Shades
Cafe
Taupe
Dune
Nomad
Fawn Brown

3 pairs, $2.40
Regularly $1

HOSIERY, AISLE 19, FIRST FLOOR

You Will Soon Need Blankets—Let Us

Clean Your Blankets Now

Just phone District 5300—and we will call for them. Our modern blanket-cleaning process insures individual attention for every blanket—only two are washed at once, each is individually dried and carded to restore fluffiness (and the fluffier the blanket, the warmer, say experts).

Single Blankets, 75c each
Double Blankets, $1.25 each
Crib Blankets, 50c each

BLANKET CLEANING AISLE 17, FIRST FLOOR

Spode's Buttercup

English China
PRICE REVISION
of 15% and 20%

THE reduction of fifteen and twenty per cent by the manufacturers of English Bone China and Earthenware gives us the great pleasure to offer these reductions to our customers, affording to those who wish to fill in their services, or replace with new an opportunity to do so with material saving.

Martin's
1317 Connecticut Avenue
Just Below Dupont Circle

THE ONCE OVER

By H. I. PHILLIPS

THE FLYING FAMILY.

THE Flying Family is safe, but the general opinion seems to be that Popper and Mommer Hutchinson should be immediately spanked and sent back to school in the hope that they may grow up to be a credit to their children.

* * * *

The stager of the world's goofiest distance flight is Mr. George Hutchinson. A trawler rescued the family from the ice in east Greenland, but the world in general seems to think that a father who would try to start housekeeping on an ice floe should be allowed to stay there and carry on the experiment unassisted.

* * * *

It was a peculiar flight from the first. Not only did Mr. Hutchinson take his wife and children, but four other passengers on a proposed transatlantic flight. It was the first attempt to transplant a neighborhood by air.

* * * *

The mystery of the flight is why Mr. Hutchinson left the dog, cat and parrot.

* * * *

Another difficult thing to explain is why the Flying Family didn't take some of the neighbors' children, too.

* * * *

Who the other four passengers are hasn't yet been satisfactorily cleared up. Maybe they were just members of Mrs. Hutchinson's Tuesday contract bridge club.

* * * *

When Mr. Hutchinson was rescued it is understood he took a seat on the most comfortable ice cake and expressed the opinion that woman's place was in the Arctic circle, and that part of every public school's curriculum should be a course in transatlantic flying for infants in arms.

* * * *

He blamed the crash on back-seat driving and the fact that he had to keep turning around to warn the children they mustn't get out on the wings to play hide and seek.

* * * *

The usual indorsements are awaited by the public. Papa Hutchinson will probably testify in the page advertisements that there's no motor oil like Colox for frightening little children out of ten years' growth, and that if a man wants to get rid of his wife an Ipswich monoplane is just as good as a Reno judge.

* * * *

And Mrs. Hutchinson can, of course, write a testimonial saying that if she had known what was coming she would have had a Comfy mattress installed on those Greenland ice cakes.

NOT AFRAID OF THE BOGEY MAN.

WELL, one thing is certain: those Hutchinson children will never be frightened again by those stories about Peter Rabbit and Little Reddy Fox.

CANNIBALISM IN THE OPEN SPACES.

"I HAVE A PERMANENT HOME on a real farm 80 miles from New York for a woman with a 5-year-old son to cook. Y. 49 Herald Tribune."
—New York Herald Tribune advertisement.

CAN YOU CUT HAIR?

(From the Bennington Banner.)

WANTED—Autos to wash and polish, woodwork and windows to wash, paint and paper rooms, paint houses, barns; glaze broken glass, clean offices, water pipes installed, thawed out; install new water systems, clean sewers and repair roofs; heaters to look after, clean, install; steam or hot water systems installed; eaves troughs hung; repair work all kinds. Phone 711-J. Robert Dean.

* * * *

Watch out that you don't get the hives, mister!

(Copyright, 1932.)

Conventions of Baptists To Be Held Here in May

Nashville, Tenn., Sept. 19 (A.P.).—Dr. Hight C. Moore, senior secretary of the Southern Baptist convention, announced today the convention's annual session at Washington in 1933 would be held from Friday, May 19, through Monday, May 22, just preceding the session of the Northern convention. The latter will begin May 24, and on the day between the two, the conventions will hold a joint session.

The purpose of the consecutive sessions, Dr. Moore said, "is not looking toward a union of the two conventions, but rather as a medium of good fellowship and to bring about a closer coordination and cooperation between the Baptists of the North and the Baptists of the South."

Capt. Ridgely Heads Coast Guard Academy

New London, Conn., Sept. 19 (A.P.). Capt. Randolph Ridgely, jr., assumed his duties today as superintendent of the Coast Guard Academy, succeeding Rear Admiral Harry G. Hamlet. Admiral Hamlet became commandant of the Coast Guard, succeeding the late Rear Admiral Frederick C. Billard.

"EVERY DAY MOVIES"

By DENYS WORTMAN

"Call back in twenty minutes, James—I'm just going to have my shoes soled."

Daily Cross-Word Puzzle

ACROSS.

1 Butts
5 Badly
8 Young sheep
12 Augury
13 By birth (Fr.)
14 On the sheltered side
15 Stopped
17 Force
18 Basslike marine fish
19 Plant ovules
20 Cut off covering layer
21 Hostelry
22 Alleviate
25 Conduct periodical
27 Bustle
30 Classes or sorts
32 Reposed
34 Obtain
35 Activity
37 Conduce
38 Mischievous child
40 Fine
42 Wander
44 Began
48 Has rested prone
49 Tin pyrites
50 Besides
51 Quite (contracted)
52 Sea bird of prey
53 Moistens
54 Qualified
55 Peruse

DOWN.

1 Wands
2 So be it
3 Tableland
4 Clipped
5 Concern
6 Looked obliquely
7 Conducted
8 Burdened
9 Estrange
10 Repair
11 Wagers
16 Mineral spring
19 Local position
22 Incite
23 Exist
24 Writer of satire
26 Producing inflammation
28 A low haunt
29 Peculiar
31 Discern
33 Stricter
36 Arched middle portion of foot
39 Roman spirits of the dead
41 Is able
42 Killed
43 Story
45 To weary
46 A heating apparatus
47 Convey by written instrument
49 Something vast and boundless

YESTERDAY'S ANSWER.

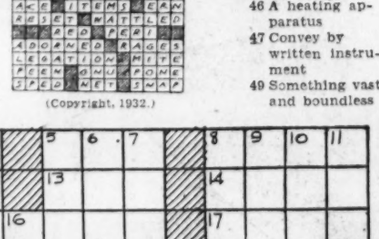

(Copyright, 1932.)

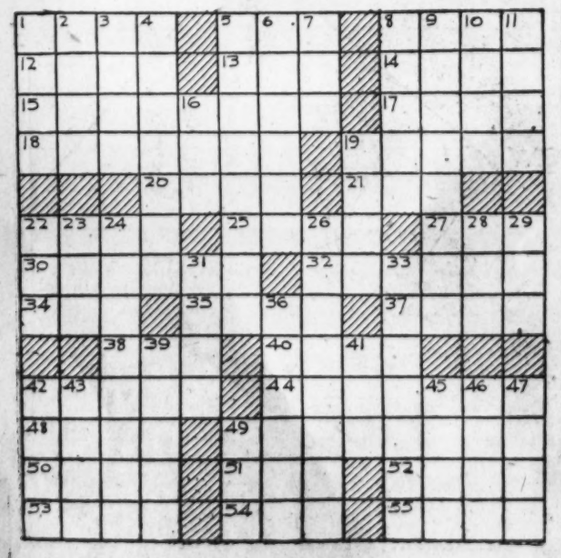

Dial Flashes

By ROBERT D. HEINL.

THE Republican national committee has begun a series of campaign programs over networks which will be heard five times weekly. Senator Arthur H. Vandenberg, of Michigan, will speak Wednesday night at 7:30 o'clock over WRC.

A farm program will be broadcast over the WJZ network each Monday, Tuesday and Thursday in the East at 12:15 o'clock. A women's program on Wednesdays and Fridays will be broadcast at 2:15 p. m.

This marks the first time that political parties ever have utilized national radio networks on a regular daily basis in their campaigns.

EVIDENTLY designed to enter into competition with commercial broadcasters in the advertising field is the "Illustrated Voice." It is a machine which Western Union messengers will take into homes, operate and take back when the performance is finished. It projects pictures with accompanying music and advertising, the latter furnished by a phonograph record. The photographs shown are not moving pictures but of the still variety.

One of the first uses to which it will be put will be the projection of political speeches.

"The service is expected to prove popular even for afternoon teas and bridge parties," said W. Wadsworth Wood, its inventor. "For instance, Mrs. X may telephone for the 'third lesson on contract bridge' by a noted bridge authority and receive it by messenger in a few minutes for the entertainment of her guests. A number of large corporations have contracted for the service, including General Electric, Westinghouse and Du Pont. Pictures, diagrams, charts and other visual matter have been coordinated with the recorded voice for a wide variety of subject matter, and the scope and distribution of the service will be rapidly broadened."

"THE Sacking of America," an address tonight (WMAL, 9 o'clock) by Col. Robert R. McCormick, publisher of the Chicago Tribune, will include his views on Government extravagance and Government interference in private business.

The Northern Dramatic Company, beginning tonight, will broadcast each show twice weekly, on Tuesdays at 8:15 p. m. and Fridays at 8:30 p. m., over Station WOL. "The Rosary," which is in three acts, is being rebroadcast tonight by popular request.

"Smiling Ed" McConnell, familiar to listeners throughout the South and East as the "one-man radio show," will inaugurate a new series of programs over WMAL at 10:30 o'clock this morning.

Louis Brownlow, former District Commissioner, heads a list of speakers to be heard during the broadcast of "You and Your Government" over WJZ tonight at 7 o'clock. The other speakers are Representative Carl R. Chindblom, of Illinois; Katherine A. Frederic, of the National League of Women Voters; William Hard and Henry P. Seidemann, of the Brookings Institution.

"THE grandson of Abdul Abulbul Amir," Frank Crumit's new song (WRC, 7 p. m.), will probably be good for a laugh. * * * Likewise Irvin Cobb, if he appears as scheduled on the N. B. C. Artists' Program (WRC, 7:30 p. m.). Lowell Thomas will assist Cobb. * * * And my goodness, Ed Wynn, the Fire Chief, clanging along (on his horse) right after them (WRC, 8:30 p. m.). * * * "The Society Burglar," Lucky Strike (WRC, 9 p. m.). Kathleen Stewart, classical pianist (WJZ, 10:15 a. m.) * * * Another session of the Boston Conference on Retail Distribution (WMAL, 12 noon) * * * "Bulldog Drummond Returns," Eno Crime Club (WMAL, 1:30 p. m.) * * * The second movement, andante, from Mozart's "Symphony in E Flat," by Howard Barlow's Orchestra.

Your message will reach thousands of alert readers in Post Classified Ads.

DICK TRACY—The Good Turn

KEEP 'EM UP PLENTY HIGH WHILE I SEE JUST WHAT YOU'RE CARRYING AROUND IN THOSE RAGS OF YOURS.
9-20
WELL, WELL, WELL! A KIT OF BURGLAR'S TOOLS - A KNIFE - AND WHAT'S THIS? IT LOOKS LIKE A SALT-SHAKER WITHOUT ANY HOLES IN THE TOP - AND HERE'S A CATCH TO OPEN IT.
NO - DON'T OPEN IT - DON'T!
DERE'S A KIND OF BLINDING POWDER IN DAT BOX - DAT'LL FLY ALL OVER YU AND PUT OUT YER EYES IF YOU OPEN IT. STEVE TOLD ME SO. HE SAID HE WAS KEEPIN' IT TO USE ON A COP SOMETIME.
YOU LITTLE RAT.

MINUTE MOVIES

(All rights protected by the George Matthew Adams Service. Trade Mark Registered U. S. Patent Office.)

Baby Mine

By Ed Wheelan

WHEELAN SERIAL
THREAT
EPISODE 14
DAVID TRUMAN, NEW PRESIDENT OF THE GREAT EASTERN BANK, HASTENED INTO THE LIVING ROOM AND TO HIS HORROR RECOGNIZED THE EX-CONVICT, MIKE MAZUMA
Y-Y-YOU!?! WHAT ARE YOU DOING HERE?
HOWDY, PAL! GEE IT'S GREAT TO SEE YOU AGAIN!
DADDY, DADDY, WHAT IS IT?! WHY ARE YOU TREMBLING SO!?
I GUESS IT'S JUST THE SHOCK OF SEEIN' ME, MISS - YOU SEE, HE THOUGHT I WAS DEAD. DIDN'T YOU, PAL?!
IT'S BEEN A LONG TIME, DAVE, SINCE WE WAS BUDDIES AT THE OLD COLLEGE, EH? I SAW YOUR PICTURE IN THE PAPER AND THOUGHT I'D DROP OVER AND CON-GRATULATE YOU!
DAVID TRUMAN QUICKLY RECOVERED HIS COMPOSURE AND EXTENDED HIS HAND TO THE OILY RACKETEER
WELL, IT IS NICE TO SEE YOU AGAIN, OLD MAN! COME UPSTAIRS TO MY STUDY AND LET'S TALK OVER OLD TIMES!
A FEW MOMENTS LATER
NOW, YOU RAT, - WHAT'S YOUR GAME?!
GO EASY, DAVE - THAT SORT O' TALK WONT GET YOU NOTHIN'!!
I'M NOT LOOKING FOR ANYTHING FROM YOU BUT SILENCE! IF YOU SO MUCH AS OPEN YOUR MOUTH TO LOUISE ABOUT MY PAST, I'LL KILL YOU!!
9-20
SEE NEXT EPISODE!

THE GUMPS — *Follow the Gumps in the Colored Comic Section of The Sunday Post* — *The Gift Bag Platform*

OH MIN!
WELL - I'M FIGURING OUT MY PROGRAM - IF I RUN FOR PRESIDENT - I AM GOING TO RUN ON THE GIFT BAG PLATFORM - AND THE STICKER TICKET - I HAVE CHOSEN THE OLD FASHIONED HORSE SHOE FOR MY EMBLEM OF SUCCESS - TRUST TO ANDY GUMP FOR LUCK AND PROSPERITY -
9-20
A GIFT BAG - MIN - IS LIKE THE GOOD OLD PRIZE PACKAGE SOLD AT THE CORNER STORE - YOU PAY EIGHTY NINE CENTS FOR A BAG - AND YOU'RE LIABLE TO GET TEN OR FIFTEEN DOLLARS WORTH OF MERCHANDISE IN IT - BUT YOU'LL ALWAYS GET THE FULL VALUE FOR YOUR MONEY - NEVER LESS THAN EIGHTY NINE CENTS WORTH - YOU PAY FOR A GOOD LOOKING BAG BECAUSE YOU HAVE CONFIDENCE IN THE SELLER - MY PLATFORM WILL BE ONE OF MORE GOOD OLD HORSE SENSE IN OUR AMERICAN GOVERNMENT - LESS EMPTY PROMISES - AND MORE REAL VALUE FOR EACH TAX DOLLAR -
Reg. U. S. Pat. Off.; Copyright, 1932, by The Chicago Tribune
SHALL ANDY GUMP RUN FOR PRESIDENT? IS HE THE PEOPLE'S CHOICE?
ANDY GUMP ON THE STICKER TICKET
THE GIFT BAG PLATFORM
SIMKEY SMITH
YES
NO

GASOLINE ALLEY — *Don't miss this feature in colors in The Sunday Post.* — *Change in Management*

SPUD, WE'VE GOT TO HAVE A MEETIN' AN' GET THE ALLEY RANGERS GOIN' AGAIN.
GEE, PUNK HOOKER MUSCLED IN WHILE YOU WERE GONE AN' SAID HE WAS PRESIDENT.
WE'LL GET HIM OUT O' HERE IN A HURRY.
GOLLY, SKEEZIX, DO YOU KNOW HIM? HE'S A BIG BULLY AN' HE'S GOT ALL THE FELLAS BLUFFED.
THE CLUBHOUSE LOOKS TERRIBLE. WE'LL HAVE TO TURN OUT THE RANGERS AN' CUT DOWN THE WEEDS.
YES, BUT PUNK HAS GOT THE KEY. HE WON'T GIVE IT UP.
THE BIG BULLY CAN'T BLUFF ME!
THAT'S GOOD. BUT DON'T TELL THE OTHER FELLAS TILL AFTER YOU GET A LOOK AT HIM.
9-20
Reg. U. S. Pat. Off.; Copyright, 1932 by The Chicago Tribune.

WINNIE WINKLE, THE BREADWINNER — *See the Winkle Family in colors in The Sunday Post.* — *Pa Is Off His Trolley*

OH BOY - AM I LUCKY!! I FOUND A ONE HUNDRED DOLLAR BILL! TH' ONLY TROUBLE IS I CAN'T SPEND IT IN TH' STORES AROUND HERE - TH' FOLKS WOULD FIND OUT ABOUT IT AN' WANT TO CUT IN ON MY MONEY!!
SEPT. 20
I'LL KETCH TH' CAR ACROSS TOWN WHERE I AIN'T SO WELL KNOWN - I CAN SPEND MY HUNDRED DOLLARS OVER THERE!!
CLANG
THAT'S ALL I GOT WITH ME - ANYWAY IT'S MONEY, AIN'T IT??
YEAH, BUT THIS AIN'T NO BANK!
WELL - MAYBE I'M LUCKY IT WASN'T A THOUSAND DOLLAR BILL!
BRANNER

ON THE AIR TODAY

TUESDAY, SEPTEMBER 20.

WRC—National Broadcasting Co.
(316 Meters, 950 Kilocycles.)

6:30 a. m.—Exercises.
7:00 a. m.—Morning devotions.
7:15 a. m.—Doc Whipple, organist.
7:30 a. m.—Cheerio.
8:00 a. m.—Gene and Glenn.
8:15 a. m.—Top o' the Morning.
8:30 a. m.—Masqueraders.
8:45 a. m.—Miss Sanico.
9:00 a. m.—Thru Lighted Windows.
9:15 a. m.—Souvenirs of Melody.
9:30 a. m.—Three Orphans.
9:45 a. m.—Breen and De Rose.
10:00 a. m.—Mrs. Clara M. Beyer.
10:15 a. m.—Radio Household Institute.
10:30 a. m.—U. S Army Band.
11:00 a. m.—Johnny Marvin, tenor.
11:15 a. m.—On Wings of Song.
12:00 (noon)—Classical Varieties.
12:30 p. m.—Hessick correct time.
12:31 p. m.—National Farm and Home Hour.
1:30 p. m.—Strollers Matinee.
2:00 p. m.—Vocal Art Quartet.
2:30 p. m.—Woman's Radio Review.
3:00 p. m.—Meredith Willson's Orchestra.
3:15 p. m.—Tommy Watkins Orchestra.
3:45 p. m.—Lady Next Door.
4:00 p. m.—Varsity Melodies.
4:30 p. m.—Vocational Guidance.
4:45 p. m.—G. E. Circle.
5:00 p. m.—Waldorf Astoria Orchestra.
5:30 p. m.—Radio Rubes—Hill Billy Act.
5:45 p. m.—"Back of the News in Washington," by William Hard.
6:00 p. m.—Amos 'n' Andy.
6:15 p. m.—Wheatenaville.
6:30 p. m.—Ray Perkins.
6:45 p. m.—Goldbergs.
7:00 p. m.—Julia Sanderson and Frank Crumit.
7:30 p. m.—National Artists' Series.
8:00 p. m.—Ben Bernie Orchestra.
8:30 p. m.—Ed Wynn Fire Chief Band.
9:00 p. m.—Lucky Strike Dance Hour.
10:00 p. m.—Last Minute News.
10:02 p. m.—Ralph Kirbery, Dream Singer.
10:15 p. m.—Jack Denny's Orchestra.
10:20 p. m.—Colonial Weather Forecast.
10:31 p. m.—Jack Denny's Orchestra.
11:00 p. m.—Cotton Club Orchestra.
11:30 p. m.—Lew Diamond Orchestra.
12:00 (midnight)—Beach View Gardens.
12:30 a. m.—Ambassador Hotel Orchestra.

WMAL—Columbia Broadcasting System.
(475.9 Meters, 630 Kilocycles.)

8:00 a. m.—Jack Little.
8:15 a. m.—Melody Parade.
8:30 p. m.—Tony's Scrap Book.
8:45 a. m.—Virginia Leatherbury.
9:00 a. m.—Morning Moods.
9:30 a. m.—Helen Board, soprano.
9:45 a. m.—U. S Navy Band.
10:15 a. m.—Today's Pioneer Women.
10:30 a. m.—Smiling Ed McConnell.
10:45 a. m.—Betsy Lewis.
11:00 a. m.—Buddy Harrod Orchestra.
11:15 a. m.—Special fire-fighting demonstration.
11:45 a. m.—Revue.
12:00 (noon)—Boston Conference on Retail Distribution.
1:00 p. m.—Aunt Jemima Songs.
1:15 p. m.—Musical Revue.
1:30 p. m.—Salon Orchestra.
2:00 p. m.—Artist Recital.
2:30 p. m.—Frank Westphal Orchestra.
3:00 p. m.—Revue.
3:30 p. m.—National Federation of Business and Professional Women's Clubs—Mrs. Lana Yost.
3:45 p. m.—Burrus Williams, pianist.
4:00 p. m.—"Meet the Artist."
4:15 p. m.—Les Colvin.
4:30 p. m.—Yeomans and McClure.
4:45 p. m.—Musical Comedy Memories.
5:00 p. m.—Current Events—H. V. Kaltenborn.
5:15 p. m.—"Some Costume Economies," by Helen Shelby.
5:30 p. m.—Skippy.
5:45 p. m.—News Flashes.
6:00 p. m.—Myrt and Marge.
6:15 p. m.—Noble Sissle Orchestra.
6:30 p. m.—Radio Joe and His Budget Boys, "School Nite."

WMAL
6:30 to 6:45
For 15 minutes of Fun, Frolic and Foolishness, tune in on
RADIO JOE and the BUDGET BOYS
Washington Over the Air

6:45 p. m.—Hawaiian Melody Boys.
7:00 p. m.—Edwin C. Hill, "The Human Side of the News."
7:15 p. m.—Frey and Braggiotti.
7:30 p. m.—Kate Smith.
7:45 p. m.—Musical Fast Freight.
8:00 p. m.—Music That Satisfies.
8:15 p. m.—Threads of Happiness.
8:30 p. m.—Crime Club.
9:00 p. m.—Col. Robert R. McCormick, "The Sacking of America."
9:45 p. m.—Euphonic Quartet.
10:00 p. m.—Howard Barlow Symphony Orchestra.
10:30 p. m.—Little Jack Little.
10:45 p. m.—Don Redman's Orchestra.
11:00 p. m.—Pete Macias Club Michel Orchestra.
11:30 p. m.—Gus Arnheim Orchestra.

WOL—American Broadcasting Co.
(229 Meters, 1,310 Kilocycles.)

7:00 a. m.—Musical Clock.
10:00 a. m.—Elinor Howe.
10:15 a. m.—Music.
11:00 a. m.—Band Concert.
11:30 a. m.—Songs We Love.
11:45 a. m.—The Violin of Renee Chemet.
12:00 noon—Luncheon Music.
12:30 p. m.—Mount Aito Requests.
3:00 p. m.—Sports and Music.
4:00 p. m.—Dr. L. F. Kohler.
4:15 p. m.—Walter Dos Orchestra.
4:45 p. m.—Gertrude Smith.
5:00 p. m.—Something for Every One.
6:00 p. m.—Adventure Club.
6:15 p. m.—"Rosary," by Northern Dramatic Company.
7:00 p. m.—Jack Holliday's Orchestra.
7:30 p. m.—Sports.
7:45 p. m.—Sunshine Girl.
8:00 p. m.—Joe Greene's Marimba Orchestra.
8:15 p. m.—Rose Novak, violinist.
8:45 p. m.—Romeo Guaraldi, baritone.

BAND CONCERT.

UNITED STATES SOLDIERS' HOME BAND
Bandstand, 5:30 P. M.

March, "Voice of the Guns" ..... Alford
Overture, "The Torch of Liberty" ..... Clement
Entr'acte (a) "By the Shrine of the Sun"
(b) "Red Poppies" (intermezzo) ..... Elliott
Scenes from musical comedy, "Rose Marie" ..... Friml
Mexican Serenade, "Cupcida" ..... Vander Cook
Popular Waltz Song, "Don't Be Afraid of Love" ..... Gross
Finale, "The Canadian National Exposition" ..... Goldman
"The Star-Spangled Banner."

RADIO SERVICE
$1 We Give Your Radio 8 Complete Tests
WE TEST
1 Speaker
2 Chassis
3 Ground
4 Antenna
5 Analized
6 All Soldered Connections
7 Tubes
8 Free Dial Lights
Call Dist. 4700
STAR RADIO CO.
409 11th St. N. W.

DEMOCRATIC CLUBS PLAN JOINT PARLEY

Heavy Registration Sought in Prince Georges County; Session to Be Oct. 1.

A joint meeting between the Democratic State central committee for Prince Georges County and all Democratic clubs has been set for October 1, it was announced yesterday by Frank Smith, secretary of the committee. A drive to get all Democrats to register on October 4 and 11 has also been initiated with the appointment of registration committees in all election districts.

The committees are:

Vansville District—John D. Smith, B. J. Gallant, James B. Heal and Miss Mollie Hall.

Bladensburg—Dr. Robert W. McCullough, William F. Norgle, Headley Gasch, Frank H. Pierstein and John A. Johnson.

Marlboro—Mrs. Cleveland Buck, Miss Catherine Ridgely, Frank M. Hall, R. Ernest Smith and Earl Wyville.

Queen Anne Committee.

Nottingham—Nelson Perrie, Claude Tayman, Granville Goldsmith, Columbus Richards and J. Ward Martin.

Piscataway—Claude Underwood, Elton Gallahan, Leonard Dyer, Millard Thorne and Augustus Smith.

Spaldings—William Smith, William H. Clifton, Norman Collins, Mrs. Thomas Griffth and Maurice Rackey.

Queen Anne—Herndon Peach, Bowie Clagett, W. Seton Belt, Julius White and Walter Stewart.

Aquasco—Henry MacPherson, Shelby Young, James Davis, Duke Naylor and Fred Chichester.

Surratts—J. Frank Dent, D. K. Miller, K. A. Carrico, Ernest Loveless and Guy Schultz.

Laurel—Kent Mullikin, Ormond W. Phair, Ogle Marbury, Mrs. Elizabeth Boss and Judge H. M. Scott.

Brandywine—Linden Briscoe, P. A. Earnshaw, Mrs. May MacPherson, T. Reeder Early and Mrs. C. J. Outten.

Oxon Hill—Mrs. Myrtle Andre, George N. Cox, Mrs. Jessie L. Heiskell, R. Walter Brooke and Hartwell Tucker.

Kent—J. J. Crowley, Charles Bean, Mrs. H. G. Mercer, Judge J. Chew Sheriff and Mrs. John Baden.

Other Sections.

Bowie—John Berberich, Ernest Merkle, Mrs. George Gardiner, R. Lee Van Horn and R. L. Mullikin.

Mellwood—Robert E. Brown, J. Paul Smith, Alexander Moore, J. Frank Hardy and Charles C. Marbury.

Hyattsville—Judge Retta Morris, Mrs. Alice Vandoren, James C. Rogers, Judge John A. Downing and Edward A. Fuller, jr.

Chillum—Charles Reichell, Bushrod Nash, William F. Keys, Mrs. Arthur McFadden, Mrs. Daisy LaCoppidan, Mrs. Arthur Hepburn and Albert Bryan.

Seat Pleasant—Mrs. Irene Conner, Charles W. Parker, Henry Ashby, Mrs. William Miller and Augustus Thiel.

Riverdale—Mrs. Herbert Nelson, William A. Carson, Judge Harry K. Clare, Mrs. Mary Browning and Mrs. Rose Ashton.

Lanham—Charles Howser, Carlton Gibbons, Mrs. Lucy Brown, Judge Louis Gundling and Mrs. Grace Hailey.

Berwyn—John J. Fink, H. T. Slater, jr., Daniel Cox, H. C. Byrd and Miss Mary Carroll.

Roosevelt's 'Magic' Doubted by Eaton

New Jersey House Member Says Many Democrats Will Back Hoover.

New York, Sept. 19 (A.P.).—Thousands of New Jersey Democrats, Representative Eaton (Republican), New Jersey, said tonight, will vote the Republican ticket in November. In a statement given out at Republican headquarters, the representative added:

"The people of New Jersey have an innate sense of fair play. They realize the heroic, sacrificial battle President Hoover has put up in the interest of the Nation and they are not going to let him down now. Besides, Gov. Roosevelt in his speeches was using words, words, words—making rash promises and outlining ridiculous plans for the building of a happy Nation."

Earlier in the day he addressed the Women's National Republican Club and said:

"The nubbin of the Democratic campaign to date is that President Hoover has created the present depression and that Mr. Roosevelt, with one touch of his magic wand, will usher in universal prosperity."

It Depended on Your Home.

Nashville, Tenn. (U.P.).—Out on Paradise Ridge the brandy makers haven't been bothered by a lack of peaches and apples. They are using grapes and turning out a product that is grape brandy, if you are one of the boys, and cognac, if you're from town and don't know the difference.

FOREIGN NEWS IN BRIEF

Shanghai, Sept. 19 (A.P.).—The United States consul advised all American missionaries at Laichowfu, Ewanghsien and Tengchow today to be prepared to evacuate these places as a result of disorders in the northern portion of the Shangtung promontory arising out of a clash between military chiefs in the vicinity.

Wendover, England, Sept. 19 (A.P.). Joan MacDonald, second daughter of the Prime Minister, will be married tomorrow to Dr. Alastair Mackinnon. The wedding will be in a small Congregational Church.

Geneva, Switzerland, Sept. 19 (A.P.). W. W. Yen, China's spokesman in the League of Nations council, filed a vigorous protest with the league today against Japan's recognition of Manchukuo. He asked that the league's action on this issue be hastened and that steps be taken "to uphold respect for the decisions already made by the league assembly."

Newchang, Manchuria, Sept. 19 (A.P.).—Negotiations for the release of two British subjects who were kidnaped by bandits recently near here were renewed today following receipt of a letter from the bandits demanding a ransom of 700,000 Chinese dollars in addition to a quantity of ammunition and jewels. Previous attempts to ransom the victim failed because the bandits refused to believe that their pardon by Manchukuo authorities would prevent the Japanese officials from executing them.

London, Sept. 19 (A.P.).—Ramon De Valera, president of the Irish Free State, paid a fleeting visit to London today on his way to Geneva to preside over the meeting of the League of Nations council and to open the sessions of the league assembly. He saw no members of the British government except an undersecretary from the dominions office, who greeted him officially.

Quebec, Quebec, Sept. 19 (A.P.).—Fourteen alleged Communists, arrested for participating in May Day riots in the mining districts of northern Quebec, are to be deported during the first week in October, immigration officials said today.

Palermo, Sicily, Sept. 19 (A.P.).—Former Mayor Walker of New York arrived today on the steamer Conte Grande, still maintaining silence regarding his plans for the future and the political situation in New York.

Birkenhead, England, Sept. 19 (A.P.).—Police were brought across the harbor from Liverpool to assist local authorities when riots over the weekend culminated in a fight between police and 500 unemployed armed with sticks and spikes torn from iron railings. A number were injured on both sides and seven were arrested.

Rouyn, Quebec, Sept. 19 (A.P.).—Through the trails of northern Quebec prospectors were rushing today to a rich gold strike reported in the townships of Rouyn and Johannes, near the gold and copper mine at Noranda. Nearly 200 claims have been registered and the number is increasing as word of the discovery spreads.

Sault Ste. Marie, Ontario, Sept. 19 (A.P.).—Missing since Tuesday the bodies of Russell Turner, 35-year-old war veteran, and Margaret Mitchell, 19, were found today floating in the power canal.

London, Sept. 19 (A.P.).—Albert Halstead, American consul general in London since 1928, reached the retiring age of 65 today. He will retire October 1.

Barcelona, Spain, Sept. 19 (A.P.). An army officer and his mechanic were killed today when a military plane crashed and sank in the bay here.

J. L. Baker Indictment Story Proves Erroneous

Louisville, Ky., Sept. 19 (A.P.).—John L. Baker was not indicted in connection with the killing in Manchester last spring of Police Judge C. P. Stivers, as erroneously reported in an Associated Press dispatch regarding the slaying of two men, Frank Baker and John Brockman, Sunday.

The dispatch referring to the murder indictments returned confused his name with that of another man. The Associated Press is glad to make this correction.

France Is Asked to Aid Plane Search With Boat

New York, Sept. 19 (A.P.).—The Department of State has forwarded a request to the French government that a survey boat be sent out in search of the airplane American Nurse, lost on a transatlantic flight to Rome, Dr. Paul Pisculli said tonight.

Dr. Pisculli, a brother of Dr. Leon Pisculli, one of three persons aboard the plane, said he made the request after the master of the liner France cabled him that he was positive he had spotted the American Nurse 450 miles southwest of the Irish coast last Wednesday. The copilots were William Ulbrich and Miss Edna Newcomer.

Gandhi Defies Cell Change On Eve of 'Hunger Strike'

Asserts Proposed Removal From Prison Proper to Bungalow Humiliating; Avers He Will Fast Beginning Today Until He Dies.

Bombay, India, Sept. 19 (U.P.).—The Mahatma M. K. Gandhi tonight defied the Indian government to remove him from his cell in Yerovda prison where, at midday tomorrow, he will begin his "fast unto death."

India's "great soul" is undertaking his hunger strike as a protest against Great Britain's communal settlement, involving separate electorates for the nation's "untouchables."

Bombay officials announced earlier in the day that the little brown nationalist leader would be removed from the prison proper and placed in a bungalow inside the prison grounds.

Certain restrictions, as to the number of visitors he might have, were resented by Gandhi, who characterized them as "humiliating conditions." Accordingly, he challenged the government to remove him forcibly from his cell.

Under the government plan, Gandhi would be permitted to have only six visitors at a time in the bungalow without police surveillance.

Regardless of where he goes, he intends to abstain from all food until death overtakes him, and he reiterated today that there is small chance he will withdraw his decision. He will take his last food at the noonday meal and thereafter will eat or drink nothing except water with salt or soda stirred into it.

Hindu leaders called on Gandhi today seeking his opinions on the communal settlement. He told them that he is prepared to consider a plan that would guarantee a certain number of legislative seats to the "untouchables," who occupy the lowest level of the Indian caste system. This guarantee of seats, Gandhi said, would be substituted for the separate electorates proposed by Great Britain.

Gandhi, who weighs less than 100 pounds, has been conditioning himself for his fast for several days. Gradually he has been reducing the amount of food in his diet, which consists of vegetables, fruits and goat's milk. He also has been refraining from his usual exercise in order to store up energy for the ordeal of his hunger strike.

Interpreting the Mode

By DARE

Just some of the lovely things we made over in our very own wardrobe! (Dah-ray Suggestions.)

I DON'T know what it is, but there just is something about makeovers that is dear to my heart! I simply can not resist using a good fabric to the bitter end—and on the same count, when a nice something in my wardrobe gives up the ghost long before its day, I just have ten thousand catfits.

To a Parisienne, there is absolutely no stigma attached to the word "makeover." Lots of people think that to refashion or remodel or make over a garment implies a necessity—well, admitting that it sometimes does, yet it is more often than not an amusement for madame, a creation, than an economy.

Every so often I go through closets and trunks and things, and grab out this and that, that requires refashioning for any number of reasons, and redesign m'self some new togs. I have sketched for you a pajama, for instance, that I just refashioned. The material was most awfully good crepe, but it would shrink just about the time that I put on one or two extra pounds. So I bought a hunk of black velvet, which is awfully reasonable now, and lovelier than it ever was, and put a flare around the bottom of the pajamas, and a stripe down the sides—as you can see in the illustration. Then a little bolero followed, and discount it though you try, I have a new pajama suit that is as new to me as though I had bought every inch of the fabric new.

While on the subject of makeovers, or refashioning something into something else—how do you like the little lingerie blouse in the upper right-hand corner? Sh-h-h-h-h, 'twas panties! Golly, now that the French-Maid-Who-Is-Spanish is no longer in the family, I am more appreciative of the beautifully handworked and million-tiny-stitched undies she used to make for me in her spare finger time! So needing a lingerie blouse to wear with black pajamas, I just grabbed the beautifully made crepe de chine panties with their two embroidered butterflies, their georgette frilled edge all hand bound to the crepe and refashioned it as you can see.

And, makeovers are all the rage, my deahs! Don't sniff at 'em—just take whatever you wish to remodel, rip it all or almost all up, wash and iron the pieces, or have 'em cleaned, and then start to work as though you had new pieces of material.

* * * *

The little vestee-blouse, sleeveless, but adorably flared at the waist, and showing the his monogram on each lapel, is the triumph of the year! You see, when he pulled out the Irish lawn handkerchief and I got one look at its $70 a dozen look—which is what I knew such a hankie would cost in Dublin, Ireland—I just yellllll-l-l-l-l-ed! 'N' I yelled hard enough to get another one—and then I made something out of the two of them that is the envy of the elegants of the world—a vestee blouse to wear with my tailored suit or my tailored pajamas. And then, of course, nothing but I must have a couple of 'em made from two bandana handkerchiefs, and they are as cute as a bug's ear, too. Well, better send that stamped, self-addressed envelope to the Dare department of the Washington Post for the illustrated leaflet, and just see for yourself if you don't want to make some of these vestee blouses from men's handkerchiefs!

Au revoir!

(Copyright, 1932.)

Uncle Sam's Home Hints

(Bureau of Home Economics.)

Grease spots on washable clothes can be removed, as a rule, by rubbing the spot thoroughly, and then washing the whole garment, with warm water and soap, as in ordinary laundering. Soaps containing naphtha or kerosene are efficient. But if a grease spot has appeared on a silk or wool garment, or on a rug or some other furnishing, you may have to depend on an absorbent such as fuller's earth or cornmeal, or on a solvent, such as carbon tetrachloride, chloroform, ther, gasoline, naphtha or benzol.

Much depends on the kind of a spot you have to deal with. Fresh grease spots may consist of pure fat or oil. Old grease spots or stains from automobile, wheel, or machine greases, usually contain more or less dust, dirt or fine particles of metal. The use of absorbents generally is effective only on fresh spots of grease or oil unmixed with particles of dirt or metal. The advantage of using them is that they do not wet the fabric or leave rings as so often happens when water or grease solvents are employed.

Rings form either because of extra dressing in the fabric which spreads out when you try to clean the spot, or by the spreading of soil by the fluid. The weave and color of the material that has been stained also affects its tendency to form rings when dry cleaned. A ring will not show as plainly on rough and figured fabrics such as rep or printed crepe, as it does on smooth and plain colored materials, like light, neutral-colored satin.

"Spots may be taken out of almost any fabric, however, if the cleaning fluid is applied carefully," says an expert in the Bureau of Home Economics. Carbon tetrachloride is the least likely of the cleaning fluids to form rings. It has the additional merit of being noninflammable.

"Place a smooth pad of clean white material under the part of the garment to be cleaned. Next, put clean white blotting paper on the pad, and place the garment wrong side up with the stain on the blotting paper, right side next to the blotter. Use a soft rag and take care not to allow the stained material to become very wet. Always brush lightly from the outside of the spot toward the center and spread the moisture unevenly into the surrounding goods. The secret is to spread or 'feather' out the liquid into the fabric surrounding the treated section until there is no definite edge when the material dries. This prevents the ring. It is always well to hasten the drying by brushing with a dry rag."

Fifth Avenue Fashions

Don't wait to do your dressmaking until the cool fall days arrive.

Do it now!

Here is the newest Paris has sent us. A lovely model of princess suggestion that suits many figures.

It is black crepe satin with the reverse of the satin used for the revers, vest and cuffs.

The skirt has a graceful hem fullness. The paneled effect at the front and at the back make the figure appear tall and slender.

Burgundy rough crepe silk would be stunning too.

Style No. 3116 is designed for sizes 16, 18 years, 36, 38, 40 and 42 inches bust.

Size 36 requires 4 yards 39-inch with ¾ yard 39-inch contrasting. Price of pattern, 15 cents.

Our Fall Fashion Magazine is ready. Contains attractive selection of new patterns for women and children, also embroidery, patchwork quilts and a three-lesson beauty course. Price, 10 cents a copy. Address Fashion Department, The Washington Post, Fifth avenue and Twenty-third street, New York City.

No. 3116. Size.....

.....

Name

.....

Street Address

.....

City State

HOW TO KEEP WELL

By DR. W. A. EVANS

NEW USES FOR INSULIN.

INSULIN has not proved to be a cure for diabetes, using the word cure in the proper sense. If a person has a case of genuine diabetes, he can not take a course of insulin and so thoroughly repair his organic defects as that thereafter he will remain normal in his capacity for handling sugar. It has also failed to meet public health expectations. The death rate from diabetes has increased rather than decreased since the use of insulin became general.

Although it has failed in these two particulars its discovery has been of very great service. It has enormously increased the comfort, security and working efficiency of diabetics. Many who make use of insulin are able to keep in apparent good health, to eat enough to satisfy their needs and to work efficiently. It has proved especially helpful in promoting the welfare of diabetic children.

The closer study of diabetics stimulated by the discovery and use of insulin has taught us many valuable points about the way the body stores sugar, how and where it is converted back and forth, and the part contributed by certain organs to these changes. It has shown us the significance of changes in blood sugar, and especially the importance of deficiency of blood sugar.

Incidentally, studies growing out of the use of insulin have thrown much light on a group of disorders which were formerly called acidosis, some of which were serious, and all of which were the cause of uncomfortable symptoms. The danger now is that enthusiasm in the use of insulin, especially in nondiabetic disorders, may get the better of judgment.

In three numbers of the Quarterly Cumulative Index of Medicine, there appeared reference to 32 diseases or conditions for which, besides diabetes, insulin is now being used. However, there was some overlapping. Among these were:

Heart disease, kidney disease, disease of the pancreas, high blood pressure, pellagra, malnutrition, underweight, liver disease, diphtheria, true rheumatoid arthritis, morphine addiction, alcohol addiction, polyuria, asthenia, due to emaciation; stomach disorders, exopthalmic goiter, gastric and duodenal ulcers, grave anemia, sluggish liver, tuberculosis, severe vomiting of pregnancy, acute and chronic urticaria, deficiency in vitamin B, emaciation following gall bladder infections, gall stones, malaria, post-operative mastoiditis, emaciation in babies, pruritus in jaundice and also as a local application in accessible cancers and ulcers.

None of these conditions is related to diabetes. It is true that in many it is used as an accessory. For instance, it is given with dextrose in conditions where sugar is needed, but it can not be given unless some agent, such as insulin, is given to assist in handling. Another illustration is its use as an aid in promoting nutrition in those various disorders where emaciation and underweight contribute to the disease picture.

However, most of these extra-diabetic uses of insulin are based upon a rather vague notion as to its effect on acidosis and as to the part acidosis plays in the symptoms of the major disease. In the course of time the efficacy of some of these uses will be established. No doubt most of them will be discontinued.

FACE DOMINATORS.

R. V. C. writes: You are wrong about its being the nose that dominates the face, and it is strange how a person in your position could make such an error, an error in which any physiognomist could correct you. It is the mouth which dominates and gives expression and character to the face. A face with a poor nose may still be pretty and handsome, but never with a poor mouth.

REPLY.

The eyes should have some champion.

NOT CONTAGIOUS.

Constant reader writes: 1. Is catarrh contagious? I have been in close contact with people and no one has taken it.

2. I am very worried. People talk about me and turn away. Please state if there is a cure.

REPLY.

1. It is not.

2. If you read the advertisements in the papers you doubtless suspect that you have halitosis.

ALBUMIN IN THE BLOOD.

W. L. writes: An examination of the urine reveals albumin. Is this dangerous? I am 31 years old.

REPLY.

Albuminuria may or may not be dangerous. What else abnormal does the analysis show? What other symptoms are there?

Culbertson on Bridge

By ELY CULBERTSON

443.

YOU NEVER CAN TELL.

WHEN a vulnerable player picks up a hand containing five honor-tricks after one non-vulnerable opponent has opened the bidding and his partner has responded with a Takeout, he can not be blamed if he suspects that there is a Senegambian concealed somewhere in the woodpile. It is still possible that the Opening bid may be sound and that the Takeout may also have some values behind it; so while it would be unwise to permit the opponents to run away with the hand, a certain degree of caution is advisable. The hand below, which Mr. B. L. Tighe, jr., of Jackson, Miss., submitted as one of the funniest and worst bid hands in his experience, conclusively proves this fact.

South—Dealer.

East and West vulnerable.

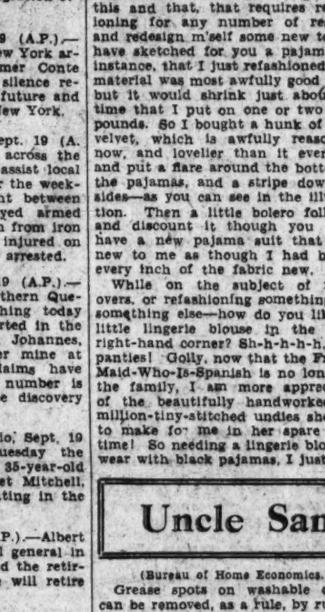

The actual bidding:

(Figures after bids in table refer to numbered explanatory paragraphs.

South	West	North	East
1◇(1)	Pass	2♣(2)	2◇(3)
Pass	2♡(4)	Pass	4♡(5)
Double	Pass	Pass	Redble.(6)
Pass	Pass	Pass	

(1) A sound, though weak, nonvulnerable bid.

(2) An entirely sound Takeout.

(3) East is overwhelmed with his honor-trick holding. His hand is not strong enough to justify the Forcing bid of two diamonds, which requires that East and West reach game. So assured is East that South has opened a "psychic" that he throws caution to the winds in making this bid.

(4) Hapless West can not bid clubs nor diamonds because these suits have been bid by the opponents. With his perfect Yarborough, he therefore responds in the only way possible, except a pass, which would probably be more destructive of partnership morale than any penalty, however severe.

(5) Entirely incomprehensible. East's correct bid now is two spades, and this bid would give North and South few options except to permit East to play for a part-score, which might be made, and in no case would be severely penalized.

(6) Still convinced that the opponents' bids are entirely psychic and forgetting that he has forced his partner to make some bid.

The result of the hand was a penalty of 4,400 points, as the hand was set six tricks, West saving from the wreck only the Ace of spades, the Ace of diamonds and the Ace-King of trumps.

(Copyright, 1932.)

QUESTIONS ANSWERED.

Mr. Culbertson will be glad to answer questions on bidding and play of hands sent in by readers. Address him in care of The Washington Post, inclosing a 3-cent stamped, self-addressed envelope.

What Today Means to You

By MARY BLAKE

"VIRGO."

IF September 20 is your birthday, the best hours for you on this date are from 7:20 to 10 a. m., from 2 p. m. to 4 p. m. and from 7:40 p. m. to 9:10 p. m. The danger periods are from 10:30 a. m. to 12:10 p. m. and from 5:15 p. m. to 6:50 p. m.

The stars foretell for September 20 influences that will stimulate and promote energetic activity. There will be sensed an ever-present desire to get things done, and done quickly. Decisions can be made safely and affairs, already too long delayed, can definitely be closed. Heart doubts can also be set at rest.

Children born on this September 20 will be serious problems to their parents in their early years, as they will be both wilful and wayward. In their later 'teens, however, something will happen which will open their eyes to the realities of life, and they will undergo a complete metamorphosis, and turn out well.

You, if born on September 20, are, although there is no reason for being so, pessimistic and lugubrious. You live in the shade, and fight shy of the sun. You seem to revel in misery and self-pity. If nature had dealt with you in a stingy spirit, your attitude could be at least understood, although it could never be justified. Nature, however, has been generous, as you are endowed with an active mind, a good brain, and ability far above the average. When these good qualities could stand you in good stead, when opportunities are available which your inherent gifts could capitalize with advantage, you throw up the sponge and say to yourself, "What's the use? The whole thing will be a wash-out."

Your disposition is not one that makes for congeniality, and your circle of friends is limited. You prefer solitude or seek the companionship of others who feel that they have a grudge against life. You are an omnivorous reader, but take little pleasure in romance or a happy-ending. You seek tragedy. Your horoscope denotes much less success than that to which you are entitled, although you will find a certain degree of happiness in being unhappy.

Successful people born on September 20:

Kendall Banning, editor and author.

George W. Morgan, Union officer in Civil War.

Upton Sinclair, author.

John F. Boynton, inventor.

David R. Locke, humorist.

Lloyd Bryce, editor and author.

(Copyright, 1932.)

Methodists Open Union Rites in London Today

London, Sept. 19 (U.P.).—Methodists of all races and from all parts of the world gathered here today for the official celebration of the Methodist Union. The ceremony, which begins tomorrow, marks the final union of the three branches of the Methodist Church in Great Britain, and makes it the largest Protestant church in the world.

The act of union has been described as the most notable event in the religious history of the country since the birth of John Wesley. The duke and duchess of York are to be present tomorrow to represent the king, while delegates from the Anglican and other Protestant churches will extend greetings.

How to Be Beautiful

By ELSIE PIERCE

Skin Bleaches That Are Harmless Take Time.

YEAR in, year out, the month of September brings a deluge of letters bemoaning suntan, beseeching bleach recipes. Invariably these letters call for a strong bleach, a quick bleach. Occasionally the sensible word "harmless" is included. There are many women who want to whiten the skin three shades in one sitting. I'm sorry to disappoint and disillusion them. But you can't rout in one day the tan that has accrued over a whole summer season. Not unless you are ready to suffer whatever serious consequences such strong bleaching may bring.

M. B. is one of many who wants "a strong bleach that will work in a week" and J. E. wants "a bleach that will remove freckles but not suntan."

A harmless bleach must be given time to do its whitening gradually. Of course, the type of skin and the degree of freckles and tan influence the time element. As for bleaching freckles and not the surrounding skin, unless there are a few freckles, sparsely sprinkled over face, neck or arms, it is difficult to dim the freckles only. A bit of cotton wound on the edge of an orange stick may be dipped into the bleaching preparation and then carefully touched to the freckle itself. If the freckle crop is not a meager one, I'm afraid this will prove a tedious and difficult task.

Start With Mild Bleaches.

Remember that in the matter of bleaches, more than any other toilet preparations, each skin responds in its own way and often even a thick, heavy skin is irritated by one bleach or another. Therefore it is necessary to experiment to find the bleach that your skin can "take" best and it is the wisest plan to start with a mild bleach first and as the skin becomes accustomed to its action, change gradually to a stronger bleach.

Another warning: If the skin is sunburned (not suntanned) and irritated, soothe it with a lubricating cream or unguent before attempting to bleach.

Before applying your bleach, cleanse the skin thoroughly. If yours is the dry, sensitive type of skin better use a cream for cleansing, otherwise bathe in lukewarm water and soap, and rinse thoroughly. Hydrogen peroxide makes a simple bleaching remedy. Daub it on the skin with a piece of absorbent cotton. Do not get it too near eyes, lashes, brows or hair edges. Allow it to dry, unless the skin smarts too painfully in which case remove at once. Follow by gently patting a soft, nourishing cream over the skin.

Peroxide and lemon juice, half and half, make another good bleaching remedy. The cornmeal and buttermilk masque is another old-reliable preparation that quite quickly lightens a suntanned skin.

If you want still more recipes for simple bleaches that can be made at home, send self-addressed, stamped envelope for my bulletin on "freckles and bleaches," also the one on "masques."

Elsie Pierce, famous beauty lecturer, will answer any questions on beauty you wish to ask her. Address Miss Pierce, in care of The Washington Post, inclosing a stamped, self-addressed envelope.

(Copyright, 1932.)

check these SAVINGS before you travel

Modern, comfortable coaches...most convenient schedules. Excursions good every day.

ROUND TRIP FARES

Baltimore	$1.00	Richmond	$5.00
Philadelphia	5.25	Winston-Salem	
New York	8.25		12.75
Chicago	26.25		
St. Louis	30.00	Frederick	3.00
Petersburg	5.90	Norfolk	7.50

UNION BUS DEPOT
1836 New York Ave. N.W.
Phone: Metropolitan 1312.

BLUE RIDGE LINES
Washington, Baltimore & Annapolis R. R., 12th St. and New York Ave. N.W.
Phone: National 0050.

BLUE RIDGE Lines
GREYHOUND Lines

95c Value for 59c

COMBINATION OFFER

Get 2 boxes of New PHANTOM KOTEX *and* 1 box KLEENEX

95c Value

ALL FOR 59c

to introduce the New PHANTOM KOTEX

2 BOXES of KOTEX, 1 box KLEENEX—3 items for less than the price of 2!

Boxes marked "Form-Fitting" contain Phantom Kotex

The New Phantom Kotex, U. S. Pat. No. 1,857,854—form-fitting, embossed, tapered, sanitary pad, made to fit—without any outlines—even under smoothest fitting dresses. You've never known perfect sanitary comfort like this before. There's nothing else remotely like it!

You know KLEENEX, the softest, yet strongest disposable tissues. Use them for handkerchiefs, to remove cold cream...ass substitute for linen, towels, napkins...for home or office use. Don't delay. Buy today.

At all drug, dry goods, and department stores

THE NEW Jelleff's
1216-1220 F Street N.W.

The Gleam of Metal on Black Velvet

$39.50

For special occasions, when you want to look more than your best—this sophisticated black velvet frock with its huge short puff sleeves and silver sequin trimmed vest will succeed beyond your wildest dreams. Also in brown. Sizes 14 and 16.

SECOND FLOOR. DRESS SHOPS.

FUSSELL'S
Sets the Standard for Ice Cream

"WHERE ECONOMY RULES"
A&P ESTABLISHED 1859
Quaker Maid BEANS
6 Cans..... 25c

The Commercial National Bank
14th and G Streets
Complete Banking Service

Win a CADILLAC CAR
OR ONE OF
44 OTHER PRIZES
IN THIS
$8,700 CONTEST

Five fine General Motors automobiles, ten Frigidaires, ten prizes of $25, and twenty prizes of $10, are being given away, free. Simply visit our showroom where we are demonstrating the revolutionary development that gives one-fourth greater food space in a

*GENUINE SUPER-POWERED

FRIGIDAIRE

at the remarkable price of $112 (plus freight)

DELIVERED, INSTALLED AND FEDERAL TAX PAID

Ask for an entry blank and write a sixteen word statement about what "Greater Food Space" means to the purchaser of an electric refrigerator. That's all there is to it. Contest ends October 15. Come in today and get your entry blank.

Get *YOUR* Entry Blank at Nearest Frigidaire Dealer

FRIGIDAIRE SALES CORPORATION
1401 14th St. N.W., Wash., D. C.

TAKOMA PARK HITS AMBULANCE DELAY

Councilman Sherburne Denounces Walter Reed's Work in Death Case.

Even if he has to go to President Hoover, Town Councilman R. G. Sherburne, of Takoma Park, Md., is going to find out why a Walter Reed Hospital ambulance took twenty minutes for a three-minute run that might have saved a life.

The councilman announced his plan amidst applause at the meeting of the Takoma Park town council last night. The council voted to leave the matter in the hands of Dr. Frederick L. Lewton, mayor, and Mr. Sherburne.

The question arose in the course of an examination into the advisability of purchasing an inhalator for use by the town fire department. Mayor Lewton announced that he had received a letter from the commanding officer of the Army hospital asking whether or not a letter written by Mr. Sherburne should be considered an individual act or as an official act of the council.

Ellington Case Reviewed.

Mr. Sherburne said he did not believe it mattered, that a public institution supported by taxpayer's money such as Walter Reed should be reasonably courteous even in answering a letter from a private citizen. He said that he had written to the hospital to ask why the ambulance required 20 minutes for the three minute run of an ordinary automobile.

"Prompt action might have saved this man's life," he said in his letter regarding the failure of the hospital to respond promptly to a call for aid in the case of George W. Ellington, Department of Agriculture scientist, who died August 23 from the effects of hydrocyanic gas poisoning. Mr. Sherburne said he specifically told the hospital that a pulmotor and a doctor were needed and that neither were on the ambulance when it arrived at the same time the Rescue Squad of the Washington Fire Department arrived from Twelfth and D streets.

Clerk-Treasurer Appointment.

He asked council approval of his continued efforts to find out whether or not the town could hope for emergency aid from the hospital, and to press for reasons why the hospital failed to render aid in the Ellington case.

"When a public institution needs overhauling, we should take it to the President of the United States, if necessary," he said, "and that is what I am willing to do." Here applause from the citizens broke into his remarks.

The council went into executive session to consider applicants for the post of clerk-treasurer of the town, but no announcement will be made until the appointee has been approved by the bonding company, Mayor Lewton said. There are twenty applicants.

The town receipts for August were $6,572.19; expenditures were $4,480.45, and the town now has a balance of $22,220.32 in its treasury, the finance committee reported.

Maj. Robertson Opens House Campaign Friday

Waynesboro, Va., Sept. 19 (A.P.).—Maj. A. Willis Robertson, Democratic nominee for Congress from the Seventh District, will open his speaking campaign here Friday night.

Party leaders from all sections of the county, eastern Albemarle, Nelson and other nearby sections have been invited to hear his address.

Unattended Still Raided By Montgomery Police

Montgomery County police of the Silver Spring Substation yesterday raided a still in the woods 2 miles north of Brighton, Md. No arrests were made as the still was unattended.

The raid was made by Sergt. Guy L. Jones and Policeman Charles Barnes. The policemen found eight 300-gallon barrels of mash and a 60-gallon still, all of which were destroyed.

Virginia Penitentiary To Receive Orndorff

Richmond, Va., Sept. 19 (A.P.).—Commitment papers have been received at the Virginia State Penitentiary for Kermit Orndorff, Star Tannery mountain farmer, and penitentiary officials expect his transfer here within a few days.

Orndorff was convicted in Frederick County Circuit Court last week on charges of murdering his wife, Mrs. Frances Nicholas Orndorff, and sentenced to 38 years' imprisonment.

Two Poolesville Boys Appointed to St. John's

Announcement of his choice for appointments to St. John's College, Annapolis, Md., for scholarships of two youths from Poolesville, Md., was made yesterday by State Senator Robert G. Hilton, of Montgomery County, Md.

Richard B. Sellman, son of Mr. and Mrs. Charles B. Sellman, of Poolesville, was appointed to a full scholarship of tuition and maintenance. Charles W. Elgin, son of Mr. and Mrs. Arthur Elgin, of Poolesville, was appointed to a scholarship of tuition only. Both are for four years.

Norfolk Parley to Study Home Loan Bank Plans

Norfolk, Va., Sept. 19 (A.P.).—Operation of the new Home Loan Bank system will be one of the principal topics of discussion at the annual convention of the Southeastern States Conference, Building and Loan League, here October 14 and 15.

Approximately 500 delegates are expected to attend, representing the entire Southeastern section of the United States. In addition to the Home Loan Bank legislation, a comprehensive program dealing with the many problems now facing home owners and building and loan associations will be dealt with by prominent speakers.

Church Poor Box Robbed.

The rear door of the Catholic Church of Our Lady of Sorrows, Takoma Park, Md., was jimmied yesterday and the church entered, it was reported to police of the Takoma Park Police Station. The poor box was broken open and its contents stolen. This is the second time in two weeks the church has been broken into.

FLAEMMCHEN AND PREYSING

Joan Crawford and Wallace Beery, as the stenographer opportunist and industrial magnate, in the incomparable picturization of "Grand Hotel," now playing for the first time at popular prices at the Palace.

ABOUT THE SHOWSHOPS

With NELSON B. BELL

THE controversy as to whether Roger Pryor, who created the part on the stage, or Lee Tracy, who is currently performing it in celluloid form at the Metropolitan Theater, is the better Alvin Roberts in "Blessed Event" is getting almost as warm as the largely artificial battle as to whether John or Lionel Barrymore was the better actor in "Arsene Lupin," or "Grand Hotel," or wherever they happened to be.

Lee Tracy

Personally, I am pretty thoroughly of the opinion that the matter can be settled by tossing a coin.

There is no gainsaying that in the original production, confined, of course, to the comparatively narrow limitations of the stage, Roger Pryor gave a variegated and colorful performance of the role, with a change of pace that sharpened the character of the gossipmonger appreciably. He was infinitely Mr. Tracy's superior in what may be termed the "death-chair scene," in which the fear of retribution and a just God is thrown into the heart of Frankie Wells, the tough young man from Chicago, by a vivid and blood-chilling description of precisely what he is headed for. In comparison, Mr. Tracy's reading of the scene sounds almost as if he might be telling Frankie a funny story!

On the other hand, I doubt if Mr. Pryor—even had the opportunity been offered in the stage play—could leap on tables and be quite the play-boy columnist Mr. Tracy is in the added cabaret scenes that punctuate the closing sequences of the picture. He is alive, irresponsible and utterly irrepressible in these explosive moments. So what?

So from one point of view the laurels are all Mr. Pryor's, and from another point of view the laurels are all Mr. Tracy's. So why not call it a draw?

Or, as I say, if you must have a winner, get out the dice box!

And in case you have wondered who this Dick Powell is who appears in the Bunny Harmon role—a character, by the way, that was never visible in the stage version—he is a youthful master of ceremonies who has served on the stages of many Warner theaters a little farther West than this, and was pulled into the studio for this initial screen assignment in "Blessed Event!" He did the job so well that the Warners have put him under a term contract for screen roles instead of further m. c.'ing.

He croons an excessively mean roundelay, at that.

And as long as we are talking about the Warner Brothers and their houses, you might as well know now as later that something besides golf came out of the national amateur open, just played under the auspices of the Baltimore Country Club on the Five Farms course, over yonder in the Monumental City.

On the sidelines, of course, was Bobby Jones, who, like the mail carrier on his day off, takes a nice long walk following the play, when not in it himself. Also present were Harry M. Warner, president of his brothers, Dan Michalove and others of the executives high in the councils of the Freres Warner. Just by chance—heh, heh, heh!—I say, just by chance, all these boys met at the nineteenth hole or somewhere—Bobby and Harry and Danny and all the rest.

So Harry looks at Bobby and says, "Oh, Bobby, what long ears you have." Or maybe I'm wrong. That sounds like another story. So Harry looked at Bobby and said, "Bobby," says he, "what you say we go out to the Coast and make another series of those golf shorts like 'How I Play Golf' that were such a hit?"

"All right," says Bobby, "when do we start?"

And that's practically all there was to it. Which is why you will hear shortly that Bobby Jones will make another series of golf short-reelers, beginning along in February, according to present plans, to be called "How to Break 90," or "How It Feels to Break 90," or something like that.

And when the official announcement is broken out, don't say I didn't tell you.

Picture "permeers" are coming along in unaccustomed profusion this week-end.

Thursday night at the Rialto, "Back Street," with John Boles and Irene Dunne in the pivotal roles of the Fannie Hurst fiction, will blast the padlocks off the front door to signalize the reopening of the house after many months of darkness.

On Friday night, the road show engagement of "Strange Interlude" will be inaugurated at the National, with Norma Shearer and Clark Gable in the principal roles. As was remarked in Sunday's Post, the role of Nina Leeds has already been seen on the National stage as portrayed by Pauline Lord, Elisabeth Risdon and Nancy Sheridan. It will be interesting to compare Miss Shearer's performance with those of her distinguished predecessors.

On Friday at the Earle, Washington will catch its first glimpse of Columbia's production of "The Night Mayor," with Lee Tracy in the title role. You will be given one guess as to what metropolitan chief executive, who recently resigned his office and is now enjoying a sea trip to Italy and back, is reputed to have suggested the groundwork for this footage of celluloid.

Afterthoughts on the interview—if that is what it was—with Edmund Lowe: He makes you feel immediately at home by beating you to the punch with, "So you are the fellow I've heard so much about from Vic McLaglen and Mrs. Lowe!" . . . When he knows it was Eddy Gilmore, the publicity man, who wised him up just a few minutes before you reached the theater. . . . And you know it, too. . . . But it makes you feel good, anyway. . . . When he gets a chance, he is a fight fan and likes boxing as exercise. . . . Just now the tour of personal appearances is keeping him in great physical shape. . . . Barring the high blood pressure, a little dash of the old neuritis and a slight sclerosis of the liver. . . . Or maybe he was only kidding. . . . He lives down at the other end of Malibu Beach, away from all that. . . . Hopes you'll come back again. . . . And makes you think he means it. . . . And that's what I call taking a chance!

In the passing of Ralph A. Graves the Capital has lost a journalist and man of letters whose influence extended well beyond the narrow boundaries of the District of Columbia; a conscientious and gifted workman, whose efforts always were on the side of rectitude, clean thinking and high idealism.

During more than a decade of intimate association, when his was the office and the desk I now occupy, I came to know and love Ralph A. Graves' high character, kindliness and infinite patience. Ever the first to attack the salacious, the sinister and the suggestive, he was as unfailingly last to offend, humiliate or condone injustice.

The writing craft has lost one of its most able and most worthy representatives; the community one who was gentleman, scholar and an enduring credit to his profession.

And I mourn the loss of a friend.

LICENSE FINES GIVEN IN ALEXANDRIA DRIVE

Police Court Collections to Aid City in Paying Its Current Debts.

THE WASHINGTON POST BUREAU.
907 Prince St., Alexandria, Va.
Phone Alexandria 523.

The work of summoning persons into police court to explain their failure to obtain city licenses, both automobile, business and professional, is being continued, with several persons being fined each day. According to the city collector there is a large number of these delinquents, and it will be several weeks before the police have summoned them all. The fine assessed in police court is $10 and costs.

In addition to the license fees uncollected, which amount to several thousand dollars, there is a large amount due the city in delinquent real estate taxes on property in every section of the city, and it is claimed that many persons wait to pay their real estate and personal taxes until they are forced to do so.

It is claimed by the city officials that the collection of these unpaid taxes and license fees will aid the city in paying current obligations without the necessity of making temporary loans in anticipation of payment of taxes, which is often done, and which is an expense to the city in the form of interest on these loans.

Lawrence E. Roland will be the principal speaker at the weekly Rotary Club meeting at 12:30 o'clock today in the George Mason Hotel. His topic will be "Vocational Service, from the Rotary standpoint." Henry T. Moncure will be the weekly chronicler today.

The annual Emblem Breakfast, of the Alexandria Business and Professional Women's Club, will be held Sunday morning next, at 8 o'clock, in the George Mason Hotel. Miss M. Alice Gronau, emblem chairman, is in charge of arrangements and Mrs. Fletcher Dyson in handling reservations.

Two Neighbors Protest New Bethesda Teahouse

Establishment of the country club teahouse at 4340 Watkins avenue (East-West Highway) in Bethesda, Md., has been protested by three neighbors, who appeared before the Maryland National Capital Park and Planning Commission to oppose the establishment. The protesters are James L. Martin, 4502 Watkins avenue; Paul Ryon, 4500 Watkins avenue, and T. L. Moody, 4414 Watkins avenue.

The protest is based on two grounds, that the inn is a business and can not be conducted legally in a residential zone and that the signs in front exceed the limit set for home occupations. The teahouse is operated by Mrs. J. Fred Imirie, wife of the county building inspector.

GAYETY

"GIRLS A LA CARTE." An Empire Circuit burlesque attraction, presented by I. Hirst, featuring Kitty Ellis, Lola Bartram, Marion LaMarr and Joe Moss, supported by Chickie Wells, Sammy Clark, Nancy Lee and Chick Chandler. Reviewed Monday night.

Hailed from behind a prosaic desk to view the first burlesque show seen in over five years, the writer found the current attraction at Jimmy Lake's emporium of laughs and pulchritude stimulating to both eye and ear. It also seemed evident that the trend to daring feminine apparel on the boards of other theaters has forced burlesque to even greater—or should we say shorter—lengths to reveal the natural beauty of the feminine form, to the evident delight of a well-filled house.

"Girls a la Carte" would seem to indicate that one may take his choice and we would prefer the little blonde, second from the right, in the front row. Unhonored and unsung in official programs and notices, this young woman nevertheless redeems a mediocre chorus by the spirit and vivacity with which she does her part in every chorus number.

The reference to programs reminds us that Kitty Ellis, Chickie Wells, Sammy Clark, Lola Bartram, Nancy Lee, Jack Ryan, Marion LaMarr and Joe Moss are the headliners of the show but, Jimmy, how is an emergency reviewer going to tell which is which—especially when he goes to his appointed task with wifely instructions, "Don't you dare go back stage?"

We judged, however, that the headliners among the feminine names would be identified with the lovely ladies who took off the most clothes. Joe Moss, a former Washingtonian, was readily recognized by the reception he received, but the juvenile lead proved to be Chick Chandler, whose name was not mentioned on the program, but who "stole" the show on several occasions. Marty Bohnes also had his moments with some exceptionally clever eccentric dancing and a terrific struggle with an understung pair of pants.

* * * *

Dear Mr. Editor: It really was a most enjoyable show with plenty of good comedy. Perhaps the best I can say is that I have decided to add burlesk to the dizzy round of my social obligations in the future—and "such resolutions must be earned." G. H. B.

FILM TIME TABLES

Feature pictures are presented on the following schedule at the theaters named:

Metropolitan—"Blessed Event," at 11:38 a. m., 1:36, 3:34, 5:32, 7:30 and 9:29 p. m.

Loew's Fox—"Chandu the Magician," at 11:05 a. m., 1:40, 4:35, 7:30, and 9:55 p. m. Stage shows, with Edmund Lowe, in person, at 12:45, 3:40, 6:30 and 9 p. m.

Earle—"The Purchase Price," at 11:15 a. m., 1:45, 4:30, 7:20 and 9:55 p. m. Stage shows at 12:50, 3:35, 6:30 and 9:05 p. m.

Palace—"Grand Hotel," at 11 a. m., 1, 3:10, 5:20, 7:30 and 9:35 p. m.

Columbia—"Congorilla," at 11:30 a. m., 1:15, 3, 4:45, 6:30, 8:15 and 10 p. m.

RKO-Keith's—"Bird of Paradise," at 11:35 a. m., 1:35, 3:35, 5:35, 7:35 and 9:35 p. m.

Tivoli—"Blonde of the Follies," at 2, 3:50, 5:40, 7:35 and 9:25 p. m.

Arbassador—"The Purchase Price," at 6:15, 8 and 9:55 p. m.

Gets Fee 18 Years Later.

Butler, Pa. (U.P.).—Eighteen years after he obtained a divorce for a woman client, Attorney Harry L. Graham, Butler, is to be paid his fee. The woman recently wrote him she had delayed payment because of lack of funds, but now had the money and wished to pay.

PRIZE BUNCH

Post Staff Photo.

LAWRENCE LEAF,

of Annapolis Junction, Md., grows his tomatoes in bunches. This cluster of nine tomatoes held by H. E. La Fourcade, 6201 Eastern avenue, Takoma Park, Md., weighs 10 pounds, and is quite a departure from the normal growth of the vegetable.

2 UTILITIES ORDERED TO CREDIT INTEREST

Commission Decrees 5 Per Cent Must Be Added to Reserve Fund.

The Public Utilities Commission yesterday decided to order the Washington Railway & Electric Co. and the Washington and Georgetown Gas Light Cos. to credit their depreciation reserves with 5 per cent interest a year, computed monthly, as it had instructed the Chesapeake & Potomac Telephone Co. to do on Saturday.

The order will be issued so that all public utilities in the District will be treated equally, Maj. Gen. Mason M. Patrick, chairman of the commission, explained. The Capital Traction Co. and the Potomac Electric Power Co. already credit interest to their reserve funds, and the Washington Rapid Transit Co. has no depreciation reserve.

Simultaneously, the commission decided to eliminate considerable accounting work on the part of the utilities by greatly reducing the number of reports required. Only the data essential to the records of the commission will be required hereafter, Gen. Patrick said, although the utilities will be expected to furnish additional information whenever called upon.

Among the reports to be discontinued are a monthly accident report; a daily passenger and mileage report by the street car and bus companies, now to be made monthly; a monthly report on renewals and track repairs; a monthly report of equipment charges, and the Potomac Electric Power Co.'s revised schedule report.

Rendering Plant Rehearing Sought

Efforts Will Be Made Tonight at Arlington Board Meeting.

Efforts to have the zoning appeal board of Arlington County reopen discussion of the permit granted Norton & Co. for a rendering plant at the intersection of the Washington-Richmond highway and Columbia pike will be made when the board meets tonight.

While the county board has gone on record to appeal to the circuit court for a review on the matter, as have citizens of Aurora Hills and Virginia Highlands, the committee is of the opinion that if the matter can be reopened and the citizens heard, the matter may be more easily settled.

Phil P. Campbell, former member of Congress from Kansas, voiced his strong opposition to the establishment of the plant at the proposed location. He says that he will do everything in his power to prevent its erection. However, he stated, he thought the ends of justice could be more easily reached through a rehearing than by the contemplated litigation in the courts.

GRAND JURY CLEARS FAIRFAX CONSTABLE

Circuit Court Opens Term; 12 Indictments Returned for Felonies.

FAIRFAX BUREAU OF THE POST.
P. O. Box 243, Fairfax, Va.
Phone Fairfax 166.

The grand jury of the Fairfax County Circuit Court, which opened its September term yesterday with Judge Walter T. McCarthy presiding, returned 12 indictments for felonies. Commonwealth's Attorney Wilson M. Farr made twelve presentments direct to the court for misdemeanors. The grand jury ignored charges against Constable C. B. Runyon, of Falls Church District, in the slaying of Frank Lewis, colored, near Bailey's Cross Roads, and another charge against Earl Heatwole, growing out of an automobile accident last summer, in which Margaret Cromwell, of Washington, was killed.

Members of the grand jury yesterday were: W. S. Browning, foreman; Harvey L. Marshall, George C. Gillingham, Charles E. Stanton, H. B. Coyner and J. B. Armfield.

Percy L. Crosby, of McLean, cartoonist, who was summoned for grand jury service, failed to appear. At the close of court yesterday Judge McCarthy told one of the county policemen to tell Crosby to come to Fairfax this week and explain his delinquency, stating at the same time that if he had a valid reason for not appearing for grand jury service in accordance with the summons, it was his duty to notify the court.

Overcrowding of Buses.

The grand jury returned a recommendation to the court concerning the overcrowding of school buses and urging that the proper officials take immediate steps to correct the situation.

Indictments were returned against the following: James Barber, for murder; George Boswell, for larceny; Josephine Foultz, for possession of still; Frank Gorham, second offense of driving while drunk; Harvy Hall and Harry Howard, for grand larceny; Randolph Morris, for possession of still; Ross B. Rogers, grand larceny; Joseph Scott and Frank Shulmier, for larceny; Charles Schanholtz, second offense against State prohibition law; Meyer Teitelman, for manslaughter; Eleanora Whitney, felonious wounding, and Earl Wilson, seduction.

Presentments Made.

Presentments were made to the court by Commonwealth's Attorney Farr charging transportation and possession of ardent spirits against the following persons: William Allen, Arthur B. Ball, R. L. Hinson, James Kehoe, Thomas Joseph Kehoe, Blanche Platt, Wade Polen, Charles Pugh, A. C. Rawlins, and against Overton Wright for possession and against William Paul and Francis Welch Landon for driving while drunk.

On pleas of guilty Francis Welch was fined $100 and costs and 30 days in jail, suspended during good behavior, and Overton Wright, $50 and costs and one month in jail suspended. Thomas Peyton, indicted at a previous term of court for a statutory offense, and George Boswell, indicted for larceny, entered pleas of guilty and were given indeterminate sentences, which were suspended by Judge McCarthy. Under the Virginia law the period of probation under such suspended sentence extends for the maximum period that it would be possible for the court to sentence them to the penitentiary.

Charges against Edgar Harris, Margaret Kenny and Buck, alias Buford, Raines were nolle prossed by Farr.

Cottage City Approves $35,000 for Road Work

By a vote of more than two to one, citizens of Cottage City, Md., yesterday approved an expenditure of about $35,000 for street improvement in the town.

Votes in yesterday's referendum showed 93 in favor of the improvement, and 44 against it. The money will be spent in laying curbs, paving and gutters on nearly all streets in the town.

Officers Are Elected By Arlington Masons

Stanton Moore has been elected high priest of Arlington Royal Arch Chapter, No. 39, of Masons. The other officers elected are: William E. Robey, king; Ira H. Arnold, scribe; Louis Bullicek, treasurer; and Harry B. Mason, secretary. Officers appointed are: John C. Parker, captain of the host; Jesse T. Nichols, principal sojourner; Harold Philip, Royal Arch captain; G. M. Ward, third veil; Simon Lassaca, second veil; Ralph Horner, first veil; the Rev. Elmer Lucas, chaplain; H. W. Dixon, tyler; and J. R. McCormick, steward.

Father Blames Son In Child 'Kidnaping'

Family Dispute at Beltsville, Md., Results in Abduction Arrest.

Oliver Jenkins, of Beltsville, Md., was yesterday arrested on a kidnaping warrant sworn out by his father, James A. Jenkins, who accuses his son of taking away another son, Jesse, 6 years old. The father has also sworn out a similar warrant against his wife, Mazie, who is said to have the child.

According to Magistrate John A. Downing, who will hold a hearing on the case Thursday, the trouble started when the father and a third son, Louis, brought home a daughter who had been in an institution. Oliver sided with his mother, who objected to the daughter being in the home. Mother and son left the house, later returning for Jesse, who was taken to Virginia.

Oliver was arrested at the home of Louis, who swore out a warrant against him for disorderly conduct. Oliver was released in bond of $1,000 for the hearing Thursday, when he will be represented by J. Wilson Ryon.

Pulaski Furniture Strike Called Off

Mayor Calfee Effects Settlement; Men Accept Cut in Wages.

Pulaski, Va., Sept. 19 (A.P.).—Employes of the Coleman Furniture Co. who walked out last Tuesday, in protest against a wage cut, called off the strike today. The men will be reemployed without prejudice as rapidly as conditions permit.

Between 50 and 60 returned to work this morning and others will be taken on as the various departments of the factory resume production.

Settlement of the dispute was brought about largely through efforts of Mayor E. W. Calfee, who brought the conflicting interests together through the medium of a disinterested committee of three after the men had been told that the furniture company was not in position to maintain operation except at a reduction of expense and that the local economy situation with winter approaching, would be seriously complicated with the addition of 200 idle workers and many dependents.

AMUSEMENTS AMUSEMENTS

Watch for the brilliant PREMIERE of the most important picture of the year

Fannie Hurst's BACK STREET

Presented by CARL LAEMMLE

IRENE DUNNE • JOHN BOLES

RE-OPENING THE RIALTO THEATRE THURSDAY NITE at 8:30

RIALTO

REGULAR POPULAR PRICES

NATIONAL LIMITED ENGAGEMENT 10 DAYS ONLY

STARTS FRIDAY, SEPT. 23rd AT 8:30 P. M.

Twice Daily Thereafter at 2:30 and 8:30

SEATS WEDNESDAY—ALL RESERVED

PRICES: Mats: 50c, 75c, $1.00 Eves: 50c, 75c, $1.00, $1.50 Plus 10% Tax

Metro-Goldwyn-Mayer proudly offers to the Washington public its screen dramatization of Eugene O'Neill's prize play. Five hours on the stage! Two hours packed with thrills on the screen! A new step in talkies!

FIRST ROAD SHOW ENGAGEMENT GALA OPENING FRIDAY NIGHT

STRANGE INTERLUDE

NORMA SHEARER • CLARK GABLE

Directed by Robert Z. Leonard

SPECIAL Opening Starts THURSDAY

SO THIS IS AMERICA . . . .

The Sweat Box . . . The Lash . . . A Thousand Men Chained Together . . .

EVERY MAN A LIVING TARGET

RICHARD DIX

HELL'S HIGHWAY

FREE IN SIX MONTHS IF YOU LIVE!

Last 2 Days BIRD of PARADISE DOLORES DEL RIO JOEL McCREA

There's always A BETTER SHOW AT... KEITH'S 15TH at G STREETS 25c with RKO

Loew's FOX THEATRE OF THE STARS

Now! in person! EDMUND LOUIE and in his latest picture "CHANDU the MAGICIAN" BELA LUGOSI—IRENE WARE

Also Here BILLY GLASON BELLE BLANCHE WILLY WELLS and FOUR CASTING STARS! PAUL LAMPKIN

Friday STAGE IRENE BORDONI JARRETT BARTON ROSSOV-MOSKOVITCH

Loew's PALACE THEATRE OF THE STARS

Now! AT REGULAR PRICES

"GRAND HOTEL" with GARBO—John BARRYMORE Joan CRAWFORD Wallace BEERY Lionel BARRYMORE M-G-M PICTURE

Coming Norma Shearer in "Smilin' Through"

Loew's COLUMBIA

It's terrific! "CONGORILLA" and Other Features

Mr. and Mrs. Martin JOHNSON'S EPIC of AFRICA

25c Mats. 40c Eves. Sundays, Holidays 25c Orchestral Balcony 15c

Warner Bros. Earle

BARBARA STANWYCK IN WARNER BROS. "PURCHASE PRICE" WITH GEORGE BRENT

LAST 3 DAYS

STARTING FRIDAY OLSEN & JOHNSON (IN PERSON) ON SCREEN "NIGHT MAYOR"

25c to 1 P.M.

NOW THE SMASH LOWDOWN ON AMERICA'S MOST SUCCESSFUL GOSSIPER

BLESSED EVENT

Warner Bros. Winchell Sensational Success

BURNS & ALLEN

Warner Bros. Metropolitan

NANA The sensation and wonder of the art world: "It all but breathes." On view daily at 1218 G st. n.w. Admission, 15c.

DINE AT OLNEY INN

OLNEY FARM—OLNEY, MD.
12 Miles Out Georgia Ave. Ext.
The Finest Rural Inn Near Washington
Our food tastes so delicious because it is QUALITY FOOD—the best money can buy.
Try Sunday Breakfast—it's a Lark.
Owned and Personally Directed by CLARA MAY DOWNEY.

COURSE TICKETS NOW ON SALE

WILSON-GREENE CONCERTS, 1932-33

Constitution Hall—4:30

Artists' Course

Nov. 15—FRITZ KREISLER.
Dec. 12—FEODOR CHALIAPIN. After an absence of several years.
Jan. 11—LILY PONS. Sensational Soprano, Met. Opera.
Jan. 16—RACHMANINOFF.
Jan. 31—BOSTON SYMPHONY ORCH. Dr. Serge Koussevitzky, Conductor.
Course $6.50, 9.00, 11, 13.50, 16 plus tax

Philharmonic Course

Nov. 1—VIENNA BOY CHOIR.
Dec. 6—JASCHA HEIFETZ. After absence of two years.
Feb. 6—ROSA PONSELLE.
Feb. 16—ESCUDERO And His Company of Spanish Dancers.
Feb. 21—I. J. PADEREWSKI.
Course $6.50, 9.00, 11, 13.50, 16 plus tax

Wilson-Greene Evening Course, 8:30

Oct. 21—LAWRENCE TIBBETT.
Nov. 12—ETHEL LEGINSKA. AND NATIONAL WOMEN'S ORCH. (Leginska playing piano concerto.)
Nov. 26—LUCREZIA BORI. Soprano, Met. Opera (costume recital).
Dec. 3—JOSE ITURBI. Spanish Pianist (musical sensation of this season).
Jan. 21—DON COSSACKS. RUSSIAN MALE CHORUS (Singing Horsemen of the Steppes.)
Mar. 25—YEHUDI MENUHIN. World-Famous Boy Violinist.
$5.50, 8, 10, 12.50 plus tax

Mrs. Wilson-Greene's Concert Bureau, Droop's, 1300 G st.; Dist. 6493.

GAYETY-BURLESK

ALL CRITICS AGREE THAT THIS WEEK THE BEST SHOW IN FIVE YEARS

Post Classified Ads Pay

THE FAMILY'S

Thirst Choice

Chestnut Farms Dairy Gold Seal Guernsey Milk

FATHER, brother, sister and baby . . . all like this richer, creamier milk. You can always feel good about giving it to them, because it's the very finest milk in Washington; high in butter-fat content, more delicious, more nourishing.

To give twofold protection to the quality of Gold Seal Guernsey Milk we cap each bottle with a sanitary red-and-gold seal hood that fits tightly over the mouth of the bottle. Thus the pouring-lip is doubly protected from dust, dirt and exposure. The fresh, sweet milk is sealed safe and clean under the cap.

Call us today, Potomac 4000, or hail one of our courteous drivers.

Gold Seal Guernsey Milk (PASTEURIZED)

CHESTNUT FARMS DAIRY

A DIVISION OF NATIONAL DAIRY

The Washington Post.

TUESDAY SEPTEMBER 20, 1932 SPORTS

GEHRIG GIVES YANKEES' INFIELD EDGE OVER CUBS

This MORNING with SHIRLEY L. POVICH

TOM MILLS, Georgetown coach, is as easily discouraged as a bear cub within reach of a honey vat...Mills came back to the Hilltop three weeks ago to find the squad deprived of a secluded training camp for the first season in seven years...And the squad that greeted him was Georgetown's smallest in a decade...Yet Mills found the faith to pull the season's best note of optimism...He was glad the squad was small...Too many candidates only breed discontent, he said...Mills makes Pollyanna seem like a grouch...But George Washington coaches will have full right to a grouch for the rest of the season if Washington and Lee upsets the Colonial applecart on Saturday...It behooves the G. W. team to win the Washington and Lee game as much for the sake of the Alabama gate here on October 8 as for alma mammy...Coach Pixlee will reveal only as many plays as are necessary to beat the Generals...And with 1,000 G. W. students planning to make the trip to Lexington, the Buff and Blue is beginning to feel traditional...The suspected presence of W. and L. scouts has confined the Colonial workouts to fundamentals...Dutch Bergman will present a new-model Tom Whelan at Catholic U....The backfield star of 1930 and 1931 has become too versatile and too valuable to carry the brunt of the Cardinals' running attack...He'll pass and he'll kick as well as run the ball this season...And it will be a better C. U. team for a' that...Out at College Park Coach Curly Byrd is fortunate to have the Quantico Marines as playmates in practice three days a week...The Marines are ideal sparring partners, with enough punch on both attack and defense to bring out the best that is in the Old Liners...And Earl Widmeyer, second to Toppino in the Eastern Olympic trials, is blasting the hoary theory that sprinters lack the shiftiness to become good backs...He scored all three of Maryland's touchdowns against the Marines Saturday, the third through the line, where he showed puh-lenty of leg drive...The best football minds still say that as far as equipping a team with the plays is concerned, Curly Byrd is king...And this department also subscribes to the belief...Georgetown, too, has found Al Kelly, the sprinter, a great help in the back field...Kelly passes as well as runs...Kelly promised his parents he would confine his athletics in college to track...But last year he received permission to play on his class team...It opened the avenue to his varsity hopes...Father McDonough, observing Kelly's play with the Sophs, stamped him as varsity timber...He added that any boy who could survive the class games at the Hilltop had nothing to fear in varsity competition...They were that tough...Father McDonough's assertion overcame parental objection...Watch this guy Kelly, is the watchword at the Hilltop.

Phils Near 3d Place, Beating Dodgers, 5-3

Philadelphia, Sept. 19 (A.P.).—The Phillies knocked young Van Mungo from the hill in the first two innings today to defeat Brooklyn, 5 to 3, and pull within a half game of third place in the National League, now held by the Dodgers.

Roy Hansen, who started for the Phils, was knocked from the box in the third, but Ad Liska took his place and held Brooklyn in check.

Brooklyn.	AB	H	O	A	Phila.	AB	H	O	A
Taylor,cf	3	2	3	0	G.Davis,cf	4	1	3	0
Stripp,3b	3	0	0	3	Bartell,ss	3	0	2	5
O'Doull,lf	3	1	1	0	Klein,rf	4	3	1	0
Wilson,rf	3	1	1	0	Hurst,1b	4	1	13	1
Suker'th,c	1	0	1	0	Whitney,3b	4	0	0	1
C'nello,2b	4	1	3	1	Lee,lf	4	1	3	0
Wright,ss	4	0	1	3	Todd,c	4	1	3	0
Clancy,1b	4	1	7	0	Mallon,2b	3	2	3	5
Lopez,c	2	0	2	0	Hansen,p	0	0	0	0
Freder'k,rf	2	1	0	0	Liska,p	2	0	1	3
Mungo,p	1	0	0	0					
Shaute,p	1	0	0	0	Totals	31	8	27	16
*Seibert	1	0	0	0					
Totals	32	6	24	7					

*Batted for Shaute in ninth.

Brooklyn	2	0	1	0	0	0	0	0	0	—3
Philadelphia	3	2	0	0	0	0	0	1	x	—5

Runs—Klein (2), Todd, Mallon, Hansen, Taylor, Stripp, O'Doul. Runs batted in—O'Doul (2), Wilson, Klein (2), Mallon (2), Lee. Two-base hits—Wright, Mallon, Frederick. Home runs—O'Doul, Klein, Mallon. Sacrifice—Hurst. Double plays—Bartell to Hurst, Bartell to Mallon to Hurst. Left on bases—Philadelphia, 5; Brooklyn, 6. First base on balls—Off Hansen, 2; off Liska, 1; off Mungo, 2. Struck out—By Hansen, 1; by Liska, 2; by Shaute, 3. Hits—Off Mungo, 5, in 1 2-3 innings; off Shaute, 3 in 6 1-3 innings; off Hansen, 4 in 2 innings (none out in third); off Liska, 4 in 7 innings. Hit by pitched ball—By Liska (O'Doul). Winning pitcher—Liska. Losing pitcher—Mungo. Umpires—Donnelly and Moran.

Hat Check Girl at the FOX theater next week

. . . shows how a girl knows all about men by the hats they wear . . . and we are handing out checks this week at the FOX theater entitling the holders of three lucky numbers to three hats free:

GROSNER FELTS, $3.50
GROSNER STETSONS, $5
G. B. BORSALINOS, $8

. . . the three popular hats we sell

1325 F St.
GROSNER'S

G. W. Lineup Shifted for 1st Game

Nielson, Tackle, and Blackistone, Center, Are Ineligible.

Parrish Again Is Sent Into Line for Game With W. and L.

WITH several hundred onlookers, George Washington University's big football squad worked out yesterday afternoon at the Tidal Basin Field, its first appearance in Washington for the season.

The coaching staff, fearing the possible presence of Washingoin and Lee scouts in the audience, ordered a complete elimination of all of the Colonials specialty plays and confined work to simple fundamentals.

Ras Nielson and Frank Blackistone, regular tackle and center on the varsity squad, will not play against Washington and Lee Saturday in the first game of the Colonials' season. Both are transfer students and ineligible under Southern Conference rules. Their loss, combined with the injury of Lee Carlin, who is out for two weeks with a broken collar bone, will take some of the spring out of the team.

Parrish Returns to Line

Billy Parrish, the handy man of the training season, was shifted into Nielson's place at tackle yesterday and responded in good style to line play. Parrish, who is the 190-pound brother of Finis Parrish, regular back, started out the training season with aspirations to become an end. After a week of end playing at Camp Letts, Md., he was shifted to full back for another week, where he performed creditably, and yesterday saw him struggling in the line.

The team will work out daily at the Tidal Basin today, tomorrow and Thursday, but there will be no scrimmaging, for with the injury of several backs, notably Carlin, and the ineligibility of Blackistone and Nielson, the squad has been trimmed down too fine for much rough tampering. The squad leaves Friday morning for the opening game, at Lexington.

Russo, Hudson Injured In Georgetown Workouts

Two blows were struck Georgetown University's 1932 grid hopes yesterday when Guido Russo, 205-pound guard from Brooklyn, N. Y., suffered a severe knee injury, which may keep him out for the season, and an examination of Capt. Ray Hudson's hand, injured Saturday in scrimmage, showed that it was broken.

Russo, whose bulk and experience were badly needed in the green line that will be Georgetown's this year, suffered a severe cartilege injury yesterday in scrimmage. Hudson, rated one of the best ends in the Middle Atlantic section last year, will be out of Georgetown's opening game against Mount St. Mary's October 1, at Griffith Stadium.

The first real insight on the strength of the 1932 Hoya machine may be had tomorrow afternoon when the A and B squads tangle in something approximating a regulation game. In the interim rough line scrimmage will be the program at the Hilltop training field.

Coach Tom Mills is especially pleased this season with the work of Wilmer Bradley, 180 half back, who is a 10-second sprint man and one of the brainiest gridmen to wear a Georgetown uniform in the last five years. Bradley reported this year faster and stronger than ever and is being counted upon heavily in the coming campaign.

Maryland U. Line-Up For Saturday Is Listed

Here is the probable varsity lineup for Maryland's opening game Saturday against Washington College:

Ray Poppelman, Al Woods, Dick Nelson and Earl Widmyer, backs; Charles Keenan and Vaul Rouzer, tackles; John McDonald and Al Farrell, guards; Tom Webb, center. There is little to choose from among the following aspirants for ends: Don DeVeau, Rufus Vincent, Willis Benner, Bill Wood and Stewart McCaw.

Maryland won 13 to 0 last year.

C. U. and St. John's In Free Game Saturday

Catholic University and St. John's, of Annapolis, will play a practice game at Brookland Stadium Saturday afternoon at 3 o'clock, to which there will be no admission charge. A complete game will be staged.

It will be the first time in a decade that the two colleges have pitted their teams against each other. It will be the first true line Coach Bergman will have on the strength of his 1932 entry.

Gar Wood Surpasses Boat Mark Unofficially

Algonac, Mich., Sept. 19 (A.P.).—The feeling among residents of this small marine village tonight was that, barring bad weather or another mishap, a new world's speed record for motorboats will be set tomorrow morning on the St. Clair River here by a "home town boy."

For Gar Wood, in his 48-cylinder Miss America X, raced down the mile straightaway today at a speed of 126.09 statute miles an hour, 5.59 miles an hour faster than the fastest mile ever run by Kaye Don in Miss England III, holder of the present record of 119.75 miles an hour.

Wood, however, advised that he had found a broken ring in a gear box. Inspection led to the postponement of the trial until 7 a. m. Tuesday morning.

Home Run Leaders

Foxx, Athletics	53
Ruth, Yankees	46
Klein, Phillies	38
Ott, Giants	34
Simmons, Athletics	33
Gehrig, Yankees	32
Averill, Indians	32

Pin Boys' Strike Ended By Cut-Rate Talent at Convention Hall Alleys

THE importance of pin boys in the game of bowling, something the average player of the game is prone to forget, was made strikingly apparent last night at Convention Hall when 28 colored pin boys went on an organized strike in protest to the slicing of their wages from 4 to 3 cents a game.

The strike, evidently carefully planned, went into effect just as the Masonic League matches were about to start. Charles Bell, manager of the vast bowling establishment, took immediate charge of the situation and dispatched cabs to Washington's Harlem to recruit substitutes.

Upon the arrival of the strike-breakers, eighteen of the strikers repented and asked for their positions back, and police protection from their more militant strikers. Bell admitted them back to their posts, arranged for police protection, and within ten minutes the world's largest single-floor bowling emporium was resounding on all cylinders.

The wage cut, Bell said, was in line with a general movement to lower the operating costs of Convention Hall.

NATS PLAY TWIN-BILL TODAY

Meet Red Sox at Boston; Still Figure on Second Place.

Special to The Washington Post.

BOSTON, Sept. 19.—Manager Walter Johnson and his Nationals arrived here today following a long train ride from Cleveland, and will start their final week's play with a double-header against the Red Sox tomorrow. Bill McAfee and Monte Weaver probably will draw the Washington mound assignments, while there is no telling whom Skipper Marty McManus will call on.

Indications are that the Nationals clinched third-place money in the pennant race when they won the second game of Sunday's double-header in Cleveland, to hold a three and one-half game advantage over the Tribe, and, by the same token, they hardly have a chance to overtake the runner-up Mackmen, who gained half a game on them today and are now four games in front.

Nats Still Battling for Second

The Nats, however, have not given up their second-place fight. Should they clean up in the four games here, they figure they will have a good chance for the Mackmen's toes Wednesday and Thursday will be the league-leading Yankees, who probably will discard the makeshifts line-up they have been using of late and call on their regulars for these contests.

"If we're less than three games behind the Mackmen when we leave here," said Manager Johnson tonight, "we're likely to beat the A's out, for we meet them Friday and Saturday in Philadelphia and Sunday at home, and I've got a hunch that we will 'take' them if it turns out that second place is at stake in the series."

Al Brown Stops Pladner In First-Round Attack

Toronto, Ont., Sept. 19 (A.P.).—Al Brown, lanky Panama Negro, who is generally recognized as bantamweight champion of the world, knocked out Emile (Spider) Pladner, of France, in the first round of a fifteen-round championship bout here tonight. Brown weighed 117¾; Pladner, 118.

The 6-foot Negro ended Pladner's championship aspirations with two punches after only 2 minutes 21 seconds of fighting.

They sparred cautiously in midring as the fight opened, but Brown suddenly found an opening and shot home a hard right that sent Pladner down for a count of six. Groggy, he tried to bull his way into close quarters until his head cleared but Brown stabbed him away with a long left. Coolly, the Negro measured his foe with another terrific right and the Frenchman went down for the full count.

Giants Knocked Back To 7th as Braves Win

New York, Sept. 19 (A.P.).—The Boston Braves knocked the Giants back into a tie with St. Louis for seventh place in the National League by winning today's series opener, 6 to 3.

Boston.	AB	H	O	A	New York.	AB	H	O	A
M'nville,2b	4	0	5	4	J.Moore,lf	5	2	1	0
Urb'ski,ss	3	1	2	5	Critz,2b	4	0	1	4
Jordan,1b	5	2	7	0	Terry,1b	4	1	12	0
R.Moore,rf	5	1	3	0	L'dstrom,cf	4	1	1	0
Berger,cf	4	0	3	0	Ott,rf	4	0	4	0
Holland,lf	4	0	5	0	Hogan,c	3	3	4	0
Walters,3b	4	1	0	2	English,3b	3	0	0	2
Spohrer,c	4	1	2	0	Verges,ss	4	1	1	4
Brandt,p	4	2	0	0	Hoyt,p	1	0	0	1
					†Fullis	1	0	0	0
Totals	37	8	27	11	Luque,p	0	0	0	0
					‡Allen	1	0	0	0
					Schum'r,p	0	0	0	0
					§Healey	1	0	0	0
					Totals	36	9	27	11

*Batted for Hoyt in fifth inning.
†Batted for Luque in seventh inning.
‡Batted for Schumacher in ninth inning.

Boston	0	0	1	0	4	0	1	0	0	—6
New York	0	0	0	1	0	0	0	0	0	—1

Runs—Maranville (2), Jordan, R. Moore, Spohrer, Brandt, Terry, Lindstrom, Hogan. Errors—Berger, Hogan, Verges (2). Runs batted in—Jordan, Ott, Hogan (2), R. Moore (3). Two-base hit—Lindstrom. Home runs—R. Moore, Hogan. Sacrifice—Urbanski. Double play—Maranville to Urbanski to Jordan. Left on bases—New York, 8; Boston, 7. First base on balls—Off Hoyt, 1; off Brandt, 2. Struck out—By Brandt, 2; by Hoyt, 1. Hits—Off Hoyt, 6 in 5 innings; off Luque, 1 in 2 innings; off Schumacher, 1 in 2 innings. Hit by pitched ball—By Hoyt (Maranville). Losing pitcher—Hoyt. Umpires—Rigler, Stark and Barr. Time of game—One hour and 45 minutes.

Knight Wins One-Sided Battle

State Official Stops Courtney Bout at End of Fifth.

Cowboy's Eye Closed; Tow Gets Decision as Crowd Boos.

By DAVE HERMAN.

Groggy and helpless, his left eye completely closed, George Courtney, the Tulsa, Okla., light-heavyweight, with twelve years of ring warfare behind him, hung on the ropes at Twin City Arena in Laurel last night, while the ghosts of his fighting ancestors swept by him.

His 194th fight had come to a dramatic finish at the end of the fifth round. Battered and bruised, he wheeled around, saw the hand of Joe Knight raised in triumph, and flung himself back on the ropes, weeping like a baby.

"Let me go, let me fight," the Oklahoma cowboy yelled, as his manager and trainer came over to comfort him. "My father and grandfather were fighters and they were never stopped."

Knight won every round of a fight scheduled to go ten. His first punch, a lethal left, found its mark on Courtney's left eye, closed it and the Oklahoman stalked around the ring thereafter like a blind man in despair.

Solar Plexus Blow Drops Courtney

Hardly had the fifth started when Knight shot a left to Courtney's solar plexus. George dropped in agony, and the old courage brought him up after the count of eight. When the round was over Fred C. Schanberger, Maryland Boxing Commission chairman, ordered Referee Brockman to stop the bout.

The entire program of 30 rounds was nothing to brag about. Incidentally, there's something "fishy" about the scales in the dressing room. For instance, in the semiwindup of eight rounds they threw big Bob Tow, weighing easily 195 pounds, against Ray Swanson, Knight's partner, who probably didn't weigh over 165. They announced them as 190 and 180. Tow was a head taller than Swanson. Yet the little fellow waged a great fight, won most of them through the sixth, and actually was leading until Tow wore him down with a heavy bombardment in the seventh and eighth. They gave Tow, of Birmingham, Ala., the decision unanimously. What a booing the slim crowd gave the verdict.

Vance No Match For Joe King

Also, Joe King, of Lakeland, Fla., with a tremendous reach and big weight advantage, was given the decision over Walter Kirkwood, batting for Frank Vance. They went four, with King much the better fighter. Sammy Hogan beat Jack Quigley in a four, while Roy Kid Manley, of Little Rock, Ark., gained revenge by winning a slashing four-rounder from Sailor McKenna. Manley worked in place of Arthur DeBeve, the Frenchmen, who said he couldn't understand why he wasn't fighting.

Ruth Bombards Stands In New York Workout

New York, Sept. 19 (A.P.).—Babe Ruth, far more robust than during his first workout Saturday, banged a dozen baseballs into the far reaches of the Yankee Stadium right field bleachers today to indicate that he will be as fit as ever for his tenth world series.

Major League Statistics

AMERICAN LEAGUE.
TEAM STANDINGS.

	W.	L.	Pct.
New York	104	45	.709
Philadelphia	92	57	.617
WASHINGTON	87	60	.592
Cleveland	83	63	.568
Detroit	72	72	.500
St. Louis	61	85	.418
Chicago	46	100	.315
Boston	42	105	.282

YESTERDAY'S RESULTS.
Philadelphia, 9; Chicago, 6.
Boston, 5; Detroit, 4.
Others not scheduled.

TODAY'S GAMES.
Washington at Boston (2).
Chicago at Detroit.
St. Louis at Cleveland.
Others not scheduled.

NATIONAL LEAGUE.
TEAM STANDINGS.

	W.	L.	Pct.
Chicago	88	60	.595
Pittsburgh	81	65	.555
Brooklyn	78	72	.520
Philadelphia	77	72	.517
Boston	76	74	.504
New York	67	80	.456
St. Louis	67	80	.456
Cincinnati	59	90	.396

YESTERDAY'S RESULTS.
Philadelphia, 5; Brooklyn, 3.
Boston, 6; New York, 3.
Others not scheduled.

TODAY'S GAMES.
Cincinnati at St. Louis.
Pittsburgh at Chicago (2).
Brooklyn at Philadelphia.
Boston at New York.

Exploitation of Amateur Boxers Denounced by N. B. A. President

BALTIMORE, Sept. 19 (A.P.).—Decisive action by the National Boxing Association upon the amateur fight question was urged today by Gen. John J. Clinnin, president of the body, as the opening session of the national convention, which was held on a boat trip down Chesapeake Bay.

"Immature boys are becoming punch-drunk wrecks as a result of exploitation," Gen. Clinnin said. "Our investigation shows mere boys have been matched against much older fighters and within a year or two at best they will be nothing but wrecks."

Mentioning cases of one man managing ten to fifteen boys and fighting them from one to six nights a week, he added, "I request decisive action. I urge the commission to seek the standardization of laws in various States, to clean up the corrupted ring conditions."

The delegates tonight went to the Twin Cities Arena at Laurel, Md., to witness a boxing show.

Favorite Winning Opening Feature at Havre

Associated Press Photo.

Circling the field to take the lead, Gallant Sir, the odds-on favorite, is pictured beating the long-shot, Canron, in the Old Post Road Purse as Havre de Grace's meet opened yesterday. G. Woolf rode a clever finish to beat out Hebert on Canron.

CHISOX BOW; GROVE WINS 25TH GAME

Macks Score, 9-6, as Grove Tops Major League Hurlers.

CHICAGO, Sept. 19 (A.P.).—Robert Moses Grove was not at his very best today, but he was good enough to account for his twenty-fifth victory of the American League season as Philadelphia defeated the Chicago White Sox, 9 to 6, in the final game of the season at Comiskey Park. Grove is the first major league hurler to win 25 games this season.

The Sox clipped Grove for twelve hits, including three doubles, but only in the fifth inning were they able to do any real damage. The Athletics picked on Phil Gallivan, Bill Chamberlain, Red Faber and Biggs for ten hits, clustering them in the first four innings, during which they scored eight of their nine runs.

The A's started early, combining two walks with Mickey Cochrane's twenty-third home run of the season, and a double by Jimmy Foxx for three runs.

Phila.	AB	H	O	A	Chicago.	AB	H	O	A
Bishop,2b	3	2	4	3	Norman,cf	5	2	3	0
Haas,cf	5	1	4	0	Hayes,2b	5	1	1	3
Cochrane,c	5	2	4	0	Seeds,rf	5	1	4	0
Simmons,lf	4	1	0	0	Sullivan,1b	4	2	12	0
Foxx,1b	5	1	7	1	Swanson,lf	4	1	1	0
McNair,ss	5	1	4	4	Appling,ss	3	1	4	6
Miller,rf	4	0	3	0	Kreis,3b	4	1	1	4
Dykes,3b	4	1	0	2	Berry,c	4	2	2	1
Grove,p	3	1	1	1	Gallivan,p	0	0	0	0
					Chamb'n,p	0	0	0	0
					*Hodapp	1	0	0	0
					Faber,p	2	0	0	0
					†Fothergill	1	1	0	0
					‡Lyons	0	0	0	0
					Biggs,p	0	0	0	1
Totals	38	10	27	11	Totals	38	12	27	13

*Batted for Chamberlain in second inning.
†Batted for Faber in eighth inning.
‡Ran for Fothergill in eighth inning.

Philadelphia	2	0	0	0	1	0	0	0	1	—9
Chicago	0	0	1	0	0	4	0	1	0	—6

Runs—Bishop (2), Haas, Cochrane, Simmons (2), Dykes, Grove (2), Norman, Hayes, Sullivan, Swanson, Appling, Berry. Runs batted in—Cochrane (3), McNair, Haas (2), Foxx, Sullivan, Bishop, Swanson, Appling (2), Kreis, Fothergill. Two-base hits—Foxx, Bishop, Cochrane, Swanson, Appling, McNair, Berry. Three-base hit—Simmons. Home run—Cochrane. Sacrifice—Grove. Double-play—Bishop to McNair to Foxx. Left on base—Philadelphia, 6; Chicago, 8. First base on balls—Off Gallivan, 2; off Faber, 1; off Grove, 3. Struck out—By Faber, 1; by Biggs, 1; by Grove, 2. Hits—Off Gallivan, 2 in 1-3 inning; off Chamberlain, 2 in 1 2-3 innings; off Faber, 6 in 6 innings; off Biggs, none in 1 inning. Passed ball—Berry. Losing pitcher—Gallivan. Umpires—Nallin and Guthrie. Time of game—One hour 54 minutes.

Jolley Red Sox Star As Tigers Bow, 5 to 4

Detroit, Sept. 19 (A.P.).—Smead Jolley, whose profession is outfielding, donned the catcher's mask, mitt and chest protector for the Boston Red Sox today and figured prominently in a 5-to-4 victory over the Tigers in the series closed here today. Jolley hit a home run with two men on base in the second inning.

Boston.	AB	H	O	A	Detroit.	AB	H	O	A
Spor'di,2b	4	0	3	7	Davis,1b	5	0	8	1
Stumpf,rf	4	1	2	0	Gehr'r,2b	5	2	2	2
Oliver,cf	3	0	3	0	Stone,lf	4	2	2	0
Alexa'r,1b	4	0	21	0	White,rf	4	0	1	0
Johnson,lf	4	1	4	0	Walker,cf	5	2	3	0
Jolley,c	4	3	1	0	Rogell,ss	5	2	1	2
Pick'g,3b	4	0	1	2	Schulte,3b	4	0	1	2
W'tler,ss	3	1	2	3	Hayworth,c	4	3	8	0
Kline,p	2	0	0	0	Bridges,p	1	0	0	1
Welland,p	1	0	0	1	Wyatt,p	1	0	0	0
					Hogsett,p	0	0	0	0
Totals	33	6	27	12	*Webb	0	0	0	0
					†Rhiel	1	0	0	0
					‡Doljack	0	0	0	0
					Totals	39	12	27	6

*Batted for Bridges in fourth.
†Batted for Wyatt in eighth.
‡Ran for Rhiel in eighth.

Boston	0	3	1	0	0	0	0	1	0	—5
Detroit	1	0	0	0	0	0	3	0	0	—4

Runs—Spognardi, Stumpf, Alexander, Johnson, Jolley, Gehringer, Walker, Rogell, Schuble. Errors—Stumpf, Pickering, Stone, Rogell. Runs batted in—Jolley (3), Stone, Alexander, Schuble, Hayworth, Davis. Two-base hits—Gehringer, Stone, Hayworth. Home run—Jolley. Sacrifice—Oliver. Double plays—Spognardi to Warstler to Alexander, Davis to Rogell to Gehringer. Left on bases—Detroit, 11; Boston, 5. First base on balls—Off Bridges, 2; off Wyatt, 1; off Kline, 3. Struck out—By Bridges, 5; by Hogsett, 1; by Kline, 3. Hits—Off Bridges, 4 in 4 innings; off Wyatt, 4 in 4 innings; off Hogsett, 0 in 1 inning; off Kline, 12 in 7 2-3 innings; off Welland, 0 in 1 1-3 innings. Winning pitcher—Kline. Losing pitcher—Bridges. Umpires—Hildebrand, Moriarty and Dineen.

"Babe" Didrikson Out of Golf Meet

Olympic Star to Take Rest; Putting and Iron Play Needs Practice.

Dallas, Tex., Sept. 19 (A.P.).—The golfing ambition of Mildred ("Babe") Didrikson, Dallas' stellar all-'round athlete, will not lead her this year to the women's national championship, despite special dispensations understood to have been made to permit her to compete.

Since her sensational victories in two events at the Los Angeles Olympic games and, prior to that, in the Chicago tryouts where, as a one-woman team, she swept the meet, the Babe has been going at a terrific pace that finally had demanded she slow down. At present Miss Didrikson is taking a brief, delayed vaction before resuming her regular employment as a filing clerk for the company under whose colors she performs.

Consistently more than 200 yards off the tee with her marvelous strength and rhythm, Miss Didrikson finds her scores usually mounting close to 100, sometimes over, because of lack of the same ability with the irons and the putter.

Somerville Avoids Home-Town Fete

U. S. Golf Champ Ignores Mayor's Wires but Celebration Is Planned.

London, Ont., Sept. 19 (A.P.).—C. Ross Somerville, first Canadian ever to win the United States amateur golf championship, was back at home today, even more silent and calm than before he left to win the title at Baltimore last week.

It took a lot of the finest sleuthing in London to find out that he actually was home. Five times Mayor George Hayman had telegraphed "Sandy" at Baltimore asking the time of his arrival home without once getting a reply.

So there was no committee of welcome, no public reception or dinner arranged. Even his mother did not know he was coming.

"I couldn't get any information out of him," she said. "He had his dinner and a cigarette and then went to bed. Perhaps he'll tell me about it later."

The city council went into session tonight to determine the manner of honoring him.

Judge Has Last Say In Baseball Argument

Special to The Washington Post.

Cleveland, Ohio, Sept 19.—An argument between Andrew Linnor and Larry Prime as to whether Babe Ruth or Lou Gehrig is the better baseball player was adjourned to the workhouse today by Police Judge Lillian Westropp.

The two men started the argument last night on the sidewalk in front of their home. Linnor stuck up for Babe Ruth and Prime for Gehrig.

They just couldn't seem to get together, so it was decided to call out the fire department and get the firefighters to decide the question.

The firemen couldn't find the blaze and police were summoned to aid in the search for the party who turned in a false alarm.

At the court today the firemen said Ruth, police said Gehrig, and Judge Westropp said 60 days.

CUBS AIMING AT PENNANT TODAY

Return Home to Meet Pirates in Crucial Double-Header.

CHICAGO, Sept. 19 (A.P.).—What the original baseball writer meant by a "crucial series" opens at Wrigley Field tomorrow before a howling crowd of championship-hungry Cub fans.

Pittsburgh's pursuing Pirates tangle with the Cubs in the first two battles of a four-game series that may end the National League pennant fight in just one inning or send it staggering to the very end of the season.

One victory in tomorrow's double-header will clinch the pennant for the Cubs even if they should lose their other five games while Pittsburgh won all the others left on their schedule.

Sweep for Pirates Would Swetonic, Spencer Enigmas

A clean sweep of the four-game series by the Pirates would make the situation alarming for the Cubs, who own a six-game lead tonight, with as many games to play, over the Pirates, who have four left with the Cubs and four with St. Louis. After the Pirates, the Cubs have a pair with the botheraome Cincinnati Reds at Wrigley Field.

Given a great homecoming ovation today as he led his Cubs home after a successful Eastern invasion Manager Charlie Grimm was confident that it all would be over by tomorrow night.

"We'll clinch the pennant by winning the first game of tomorrow's double-header and then get some well-earned rest," he told the admiring crowd that thronged the railroad station. "I plan to use Guy Bush in the first game and follow with Pat Malone. One of them should be able to do the clinching act and I think Bush will do it, so even Malone can get a rest. We plan to give Cuyler, Stephenson, English, some pitchers and myself a little vacation from baseball as soon as the deed is done."

Alarm Cubs of Cubs

Steve Swetoni, probably the biggest Cub pitching nemesis of the year, and Glen Spencer, another tough gentleman from a Cub angle, were regarded as certain Pirate hurlers for tomorrow's crucial series, which may attact a crowd of 25,000 to 45,000 fans. The Pirates have to win to stay in the race and will shoot the works.

Five Leading Hitters

AMERICAN LEAGUE.

Player, Team	G	AB	R	H	Ave.
Alexander, Bos.	117	366	55	132	.361
Foxx, Phila.	149	563	143	201	.357
Gehrig, N. Y.	151	581	134	202	.348
Ruth, N. Y.	128	443	117	154	.348
MANUSH, WASH	143	597	120	207	.347

NATIONAL LEAGUE.

Player, Team	G	AB	R	H	Ave.
O'Doul, Bklyn.	144	581	118	215	.370
Klein, Phila.	149	632	153	223	.353
Terry, N. Y.	147	615	115	213	.346
Hurst, Phila.	145	560	107	194	.346
V. Davis, Phila.	121	387	44	131	.339

★ ★ ★ ★ ★

SALTZ BROTHERS ANNIVERSARY SALE IS NOW GOING ON

★

Wonderful Bargains in Clothing Haberdashery Hats & Shoes

SALTZ BROTHERS
Apparel for Gentlemen
1341 F STREET

NOTICE!

MEN'S FELT HATS CLEANED and BLOCKED —PLUS— 5 FREE SHOE SHINES — For Only 35c

Felt hats cleaned and blocked in 10 minutes by the special J. R. process—the only system of this kind in the city. Try us—we know you will be satisfied.

J. R. HAT CLEANERS
514 Ninth Street N.W.

Series Rivals Each Rely on One Rookie

Crosetti and Herman Are "Kid" Players in Infield.

Power Lent by Gehrig Is Advantage of Yankees.

(Herewith is the first of a series of articles comparing the Yankees and Cubs, likely rivals in the world series. Today's article deals with the infields.)

By STUART CAMERON.

NEW YORK, Sept. 19 (U.P.).—Columbia Lou Gehrig, the big German, whose two interests in life are baseball and eating, represents about the only difference to be found between the infields of Chicago's Cubs and the New York Yankees.

Gehrig has been first-basing for New York almost as long as the oldest Yankee fan can remember. His rugged and determined play afield, plus the bat, which for years has made him a major league hitting leader, probably establishes the Yankee infield as the better of the two to see service in the approaching world series.

Gehrig is power. The other infielders are good baseball players.

Grimm Little Better Than .300 Hitter

Gehrig's principal rival is Charley Grimm, the individualistic and popular playing manager of the Cubs. Grimm, because of his fighting qualities, must be ranked as one of the first four first basemen in the game, despite the fact that he is only little more than a .300 hitter.

Each infield boasts one "kid" player. The Yankee youngster is Frank Crosetti, 21. Obtained from San Francisco at the start of the season, Crosetti is expected to play in the series because he is the "least worst" of the shortstops now on the Yankee roster. The other is Lyn Lary. Lary's fault of mixing erratic play with brilliant saves and throws, coupled with a drooping batting average, have forced him to step aside in favor of the Coast boy, also a weak hitter, but a more dependable performer.

Opposed to Crosetti will be one of the game's veterans, Mark Koenig, recently rescued from the minors, who has been hitting above the .350 mark with the Cubs. Koenig well might be the batting star or bust of the coming series. He hit at .500 for the Yanks against Pittsburgh in 1927. One year later he hit only .128.

Herman Youngster on Cub Infield

The Cubs' youngster is Billy Herman, second base. Billy came up from Louisville only a little more than one year ago and has averaged between .315 and .327 since that time. Herman, who plays with an almost studied nonchalance, is a dependable fielder. So is "Pooch 'Em Up" Tony Lazzeri, Herman's immediate rival. Lazzeri's batting, however, has not been so hot. He's flirted with the .300 mark all season and just now is a peg or so below it.

A real old-timer and a veteran will be the rivals at third. Joey Sewell will be the Yankee entry. He played his first series in 1920, three weeks after having joined the Cleveland Club. Sewell batted well under .200 in the 1920 series with Brooklyn and mishandled six chances afield.

Woody English is the Cubs' third baseman. Just 24, he has had enough experience to be rated as a seasoned performer and a reliable one.

British Woman Leads In Canadian Open Golf

Montreal, Sept. 19 (A.P.).—Mrs.

GALLANT SIR WINS OPENING GRAW FEATURE BEFORE 10,000

Charity Nets $20,000 on First Day

Favorite Beats Canron 1-2 Length in Stretch Duel.

Lazi Canter Winner of First Race at $25.30 Mutuel.

By WALTER HAIGHT
(Post Staff Correspondent).

HAVRE DE GRACE RACE TRACK, Sept. 19.—Charity, ideal weather and the return of big time racing to Maryland for the fall season served to lure some 10,000 race fans to this historic track this afternoon, and although favorites took beatings in the first four races, Gallant Sir came out of the West to account for the feature, dubbed the Old Post Road, with John Public making him an odds-on choice. At that, the Norway Stable color bearer had the battle of his young life to defeat little Canron, an 8-to-1 shot, by a half length. Clotho, from the Whitney barn, was third.

Charity will receive in the neighborhood of $20,000.

The feature was strictly a two-horse race. After Canron had delayed the start for some minutes, the W. W. Vaughn filly hopped in front with Gallant Sir, on the side, second. The latter went wide at the clubhouse turn, but swung in to take the lead. Canron stuck right up to his saddle post and they battled that way until the sixteenth from the finish, where Canron came up to even terms only to drift back a bit at the finish.

Hebert Claims Foul In Feature

Jockey Hebert claimed a foul, protesting that Woolf had crowded him to the rail at the stretch turn, but the judges gave the official nod on the order of finish.

Lazi Canter, the property of J. Fred Adams, came up on the outside to defeat the favored Red Run in the opener for 2-year-olds foaled in Maryland. Rock Sun, of the Stonehall-Levering Entry, was third. Red Run and Rock Sun battled it out most of the way until the Adams gelding moved into the battle. For a time it appeared that Imperialist, which closed at 100-1, would take the purse. This one was fourth.

Camp Boss, fresh from successful campaigning in the West, made a show of the field in the second race, coasting home in front of Squeaky and Ima Queen, a pair of long shots. The public went to War Saint in a big way, but he faded out of the picture after making something of a move at the stretch turn.

Sonny Workman, Washington's own rider, scored his first victory of the fall season on Rush Hour in the third. The Labrot colt drew away at the finish to beat Royal Blunder by three lengths with Snaplock a head further away. Peacock Blue, winner of five straight in the West, set the pace to the stretch turn where Rush Hour and Snaplock moved ahead to be followed by Royal Blunder. Cantoria, the favorite, folded after three-eighths.

Big Beau Beaten By Old Master

The fourth straight favorite bit the dust in the Shore Acre when Old Master showed the way home to Big Beau, the chief medium of mutuel play. The margin was five lengths. Sir Kendall, a 70-1 shot, was third. English Knight and Sir Kendall led for most of the way to the stretch turn, but there the real battle began. Polo Bar, backed down from 8-1 to 2-1, finished like an express train, but the rush was only good for fourth place.

Knee High scored a neck victory in the sixth to make the favorites two up for the afternoon.

Traffic Judge ran Society Talk into submission and stayed out on top to beat Zembla and Tarnish in the finale.

Young W. Todd, who shone in Chicago this summer, rode the last two winners.

AQUEDUCT RESULTS.

FIRST—Five furlongs; purse, $800; claiming; for maiden 2-year-old fillies.
Mama's Choice, 112 (R. Richards) 10-1 4-1 2-1
Zorana, 112 (Malley) ... 5-2 6-5
Nourishment, 112 (Mills) ... 8-5
Merry Chatter, Guiderail, †Nutlet, †Showa, Pressahon, Step Pretty, Miss Show, Terrykin, Peacock Girl, Exiled, Shady Girl, Fair Flirt, Jean Brown, Helen Lamarze, Good Guess, Porterette also ran. Time, 1:01 3-5.
†Trainer G. M. Odom entry.

SECOND—About one and one-half miles over hurdles; purse, $800; conditions; the Grenada Hurdle; for 3-year-olds and upward.
Chella, 135 (J. Ball) ... 9-2 8-5 4-5
Melita, 144 (J. Leonard) ... 5-1 2-1
Jungle Dawn, 135 (G. Smoot) ... 1-1
Sun Eclipse, Three Star Special, Oesel also ran. Time, 2:42.

THIRD—Six and one-half furlongs; purse, $800; claiming; for 3-year-olds and upward.
General A., 122 (Robertson) ... 1-1 1-3 out
The Heathen, 119 (Mills) ... 4-5 2-5
Dancing Boy, 109 (G. Williams) ... 5-1
Caerleon, Blue Tile, Brandon Prince, Twisted Threads, Pennate, Craigco, Improviso, Okaybee, Jim Moss also ran. Time, 1:20.

FOURTH—Seven furlongs; purse, $2,000; handicap; for 3-year-olds and upward.
Halcyon, 110 (Robertson) ... 1-1 out out
†Dark Secret, 115 (Mills) ... out out
†Pardee, 110 (Malley) ... out
Only three started. Time, 1:24.
†Trainer J. Fitzsimmons entry.

FIFTH—Five furlongs; purse, $800; conditions; for 2-year-olds.
Pook's Hill, 116 (Robertson) ... 10-1 4-1 2-1
Big Leaguer, 113 (G. Williams) ... 3-1 6-5
Gift Magic, 110 (E. Barnes) ... 2-1
Black Minnie, Malimou, Granny's Trade, Bushkill also ran. Time, 1:00 3-5.

SIXTH—One mile; purse, $800; claiming; for 3-year-olds and upward.
Sun Shadow, 112 (Mills) ... 7-5 1-2 1-4
Alcman, 107 (Malley) ... 3-1 8-5
Portam, 103 (Henson) ... 8-5
Sun Friar, Wonderful, Sweet Bud, Shasta Grafton, Whisking, The Crape, Banderlog also ran. Time, 1:30 3-5.

HEALTH SWIMS
9:30 A.M. to 11:30 P.M. IN CRYSTAL POOL
GLEN ECHO
Just the Thing These
FINE DAYS
All Amusements From 1 P. M. and Dancing to McWilliams' Boys 8:30 to 11:30 P. M.

JOE AND ASBESTOS

(Watch Sunday's Post for New Secret Code) —By Ken Kling

Three wins in three picks yesterday with the opening of Maryland. Old Master, $11.70; Gallant Sir, $3.30, and the code horse paid $6.40. Joe's bank roll went to $158.59, Asbestos' to $22.83. Asbestos bets $1 win and $1 third Jolly Pilot at Havre de Grace; Joe $3 win and $3 third Seths Ballot at Lincoln Fields.

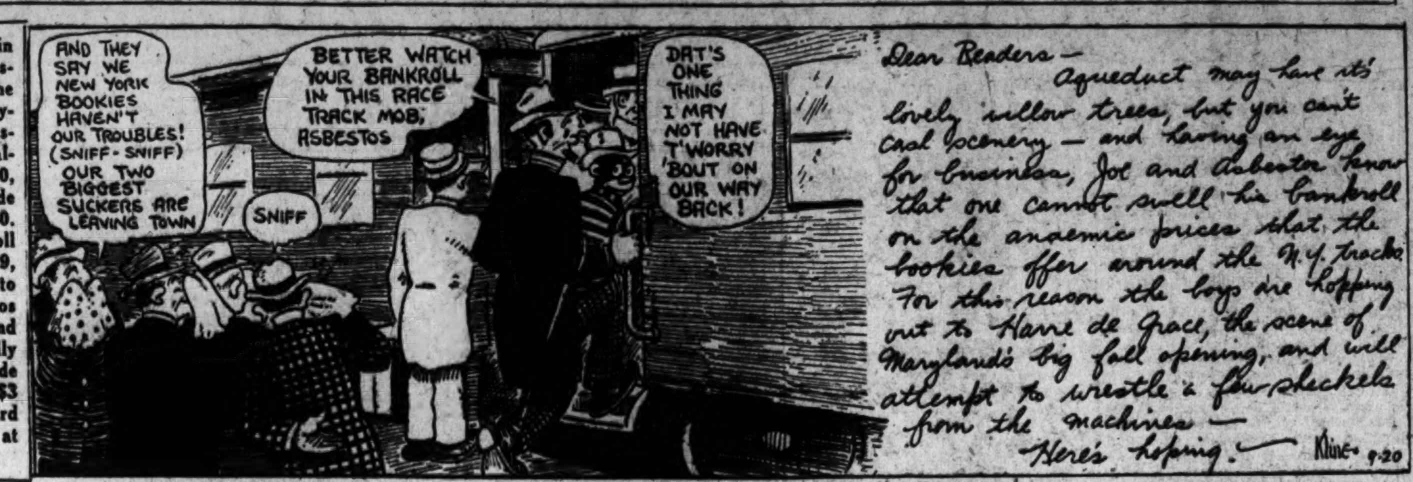

Havre de Grace Chart

Special to The Washington Post.

Monday, September 19, 1932.
WEATHER, CLEAR. TRACK, FAST.

FIRST RACE—Five and one-half furlongs. Purse, $700. For maiden 2-year-olds foaled in Maryland. Start good from stalls. Won driving; place, same. Went to post at 2:17½. Off at 2:20½. Winner, J. F. Adams' ch. g. (2), by Canter—Totuilte. Trained by owner. Value to winner, $525; second, $100; third, $50; fourth, $25. Time, 0:23, 0:48, 1:08 2-5.

Horses	Wgt.	Post	St.	¼	½	Str.	Fin.	Jockeys	Straight
LAZI CANTER	115	3	8	4^{1}	4^{2}	3^{2}	1nk	Elston	$11.65
RED RUN	115	10	7	$3^{1½}$	2^{1}	1^{1}	2^{4}	Bejshak	1.30
ROCK SUN	113½	7	1	1½	1h	$2^{1½}$	3^{1}	Workman	14.75
IMPERIALIST	115	5	12	$8^{¼}$	7¼	5^{2}	4¼	Haines	86.35
TOWN SQUARE	112	11	4	6½	8h	6^{2}	5¼	Meade	4.60
RUSTIC LADY	112	6	3	2^{2}	3nk	$4^{1½}$	6^{2}	Hanford	†
TUT TUT	115	1	5	5½	5^{1}	7^{2}	7nk	Neal	†34.70
GRAMAYRE	112	12	11	9½	9½	9¼	$8^{1½}$	Schutte	8.45
PROTEGE	112	4	9	7h	8^{2}	$8^{½}$	9^{1}	Todd	40.60
MISS TEENIE	112	8	10	12	10½	10^{2}	10^{2}	Leishman	58.10
TRAPON	115	2	6	11^{1}	11^{2}	11^{2}	11^{2}	McCrossen	†
BUZETTE	112	9	2	10½	12	12	12	O'Malley	95.90

†M. J. Cromwell entry. ‡Stonehall Stable and Mrs. E. Levering entry.
Two-dollar mutuels paid—LAZI CANTER, $25.30, $8.30, $4.90; RED RUN, $3.10, $2.40; ROCK SUN (entry), $3.20.
LAZI CANTER, forwardly placed in the early racing, gained determinedly when placed to punishment and, finishing strongly, was up in the final twenty yards. RED RUN, steadied for the first three furlongs, disposed of ROCK SUN when straightened into the home stretch, but faltered suddenly approaching the finish. IMPERIALIST improved his position gradually, but could not menace the leaders.

SECOND RACE—Six furlongs. Purse, $700; claiming. For 3-year-olds and upward. Start good from gates. Won driving; place, ridden out. Went to post at 2:50. Off at 2:53. Winner, J. Marsh's ch. h. (5), by Campfire—Merry Princess. Trained by F. Reuter. Value to winner, $525; second, $100; third, $50; fourth, $25. Time, 0:22 2-5, 0:47 1-5, 1:13.

Horses	Wgt.	Post	St.	¼	½	Str.	Fin.	Jockeys	Straight
CAMP BOSS	117	7	3	1½	1nk	1½	1^{1}	McCoy	$2.90
SQUEAKY	117	5	7	3½	2½	2^{4}	2^{4}	Gilbert	21.05
IMA QUEEN	114	2	10	8h	7¼	5^{1}	3½	Hanford	31.75
WAR SAINT	117	2	4	2nk	4^{1}	4^{1}	4^{1}	Mann	1.30
MUD	117	8	6	5^{1}	3h	3^{1}	5^{2}	Bejshak	31.50
LOCKER	110	9	2	10½	10h	7^{1}	6h	McCrossen	33.15
THOUGHTS	105	1	12	12	11^{2}	9^{1}	7^{1}	H. Fischer	*39.90
LINTON NELL	110	6	5	4h	5½	6^{2}	8^{4}	Leishman	21.05
HOGARTY	117	11	1	7^{1}	6h	8½	$9^{1½}$	Eames	22.50
AL GREEN	112	10	9	9^{2}	$8^{1½}$	10^{2}	10½	Shaw	9.60
PIETRO	108	12	11	11^{2}	12	11^{2}	11^{2}	Baker	*
MAJOR STUART	113	4	8	6^{1}	9^{1}	12	12	Kurtsinger	*

*Field.
Two-dollar mutuels paid—CAMP BOSS, $7.90, $4.10, $3.50; SQUEAKY, $9.90, $6.30; IMA QUEEN, $16.10.
CAMP BOSS, taken under mild restraint when assuming early command, shook off WAR SAINT when midway of the turn, responded gamely to vigorous pressure when reaching the home stretch, and came out slowly nearing the finish. SQUEAKY followed close up in the early stages, made a stout effort when shaken up for the final drive, and fought it out willingly. IMA QUEEN, securing racing room on the inside after being outrun for the first half mile, came with good energy at the end. WAR SAINT, given a mild breathing spell after holding a forward position, weakened under a stiff drive through the home stretch. MUD showed a good test.

THIRD RACE—Six furlongs. Purse, $700; allowances. The Loch Raven. For 3-year-olds. Start good from gates. Won easily; place, driving. Went to post at 3:25. Off at 3:29. Winner, S. W. Labrot's b. c. (3), by Happy Time—Activity. Trained by W. Irvine. Value to winner, $525; second, $100; third, $50; fourth, $25. Time, 0:23, 0:46 4-5, 1:12 3-5.

Horses	Wgt.	Post	St.	¼	½	Str.	Fin.	Jockeys	Straight
RUSH HOUR	116	3	4	3½	2^{1}	$1^{1½}$	1^{3}	Workman	$3.80
ROYAL BLUNDER	108	1	7	7	$5^{1½}$	3h	2h	Schutte	†7.25
SNAPLOCK	106	6	2	4nk	3h	4^{2}	3^{2}	Hanford	5.35
PEACOCK BLUE	113	2	5	1h	$1^{1½}$	2^{1}	4^{1}	Meade	4.40
CANTORIA	108	5	1	2h	4nk	5^{4}	5^{2}	Gilbert	2.25
HIGH LINE	108	4	6	6h	7	6^{2}	6^{2}	Martin	†
ILCHESTER	106	7	3	5^{1}	6½	7	7	Coucci	15.05

†Audley Farm entry.
Two-dollar mutuels paid—RUSH HOUR, $9.00, $4.80, $3.20; ROYAL BLUNDER (entry), $8.50, $4.70; SNAPLOCK, $3.60.
RUSH HOUR, permitted to go along with the leaders, moved to the front with a rush when straightened into the main stretch, and drew out without effort nearing the finish. ROYAL BLUNDER, strongly ridden to move into position on the inside after the start, was placed to punishment in the final three furlongs and outstayed SNAPLOCK. Latter, kept on the outside while racing well placed, continued with good courage in the closing drive.

FOURTH RACE—Mile and seventy yards. Purse, $1,000; allowances. The Shore Acre. For 3-year-olds. Start good from stalls. Won easily; place, driving. Went to post at 4:00. Off at 4:02. Winner, Howe Stable's b. c. (3), by Gainsborough—Sergos. Trained by P. M. Walker. Value to winner, $700; second, $150; third, $100; fourth, $50. Time, 0:23 2-5, 0:47 4-5, 1:13 3-5, 1:40 3-5, 1:45 1-5.

Horses	Wgt.	Post	St.	¼	½	¾	Str.	Fin.	Jockeys	Straight
OLD MASTER	105	7	5	3h	3nk	2^{2}	1^{1}	1^{5}	Hanford	$4.85
BIG BEAU	107	1	1	5^{2}	5^{4}	5^{1}	4^{2}	2^{1}	Coucci	1.60
SIR KENDALL	101	5	3	2^{1}	1½	1^{1}	2^{3}	3nk	Meade	70.15
POLO BAR	105	3	7	7^{5}	7^{4}	6½	5^{1}	4^{1}	Gilbert	2.05
IMPEACH	101	8	4	4^{2}	4^{1}	3^{1}	3½	5^{1}	D. Smith	26.65
ENGLISH KNIGHT	104	4	2	1¼	2^{1}	4½	6^{2}	6^{2}	Schutte	11.45
WARD IN CHANCERY	109	2	6	6½	6^{2}	7^{1}	7^{3}	7^{3}	Eames	24.40
BONNIE RUTH	106	6	8	8	8	8	8	8	O'Malley	13.90

Two-dollar mutuels paid—OLD MASTER, $11.70, $4.30, $3.10; BIG BEAU, $3.50, $2.90; SIR KENDALL, $10.30.
OLD MASTER, avoiding crowding going to the first turn, followed close to the pacemakers, went into an easy lead when reaching the home stretch and drew out at will. BIG BEAU worked his way to the leaders steadily and finished with good courage. SIR KENDALL displaced ENGLISH KNIGHT when ready, saved ground when in command, but weakened fast after impeding IMPEACH during the running.

FIFTH RACE—Mile and seventy yards. Purse, $1,000; allowances. The Old Post Road. For 3-year-olds. Start good from gates. Won driving; place, same. Went to post at 4:30. Off at 4:34. Winner, Northway Stable's b. c. (3), by Sir Gallahad III—Sun Spot. Trained by E. J. Fitzgerald. Value to winner, $700; second, $150; third, $100; fourth, $50. Time, 0:23 2-5, 0:48, 1:13 4-5, 1:39 3-5, 1:44 2-5.

Horses	Wgt.	Post	St.	¼	½	¾	Str.	Fin.	Jockeys	Straight
GALLANT SIR	112	5	5	$2^{1¼}$	1nk	1h	1½	1½	Woolf	$0.65
CANRON	105	1	2	1h	2h	2^{2}	2^{2}		Hebert	8.65
CLOTHO	113	3	3	3h	4^{1}	4^{2}	3^{2}	3^{1}	Workman	4.70
LATE DATE	113	2	1	5	5	5	5	4nk	Schutte	10.75
PORTDEN	106	4	4	4^{2}	3^{1}	3nk	4^{1}	5	Leishman	9.10

Two-dollar mutuels paid—GALLANT SIR, $3.30, $2.80, $2.20; CANRON, $5.30, $3.20; CLOTHO, $2.70.
GALLANT SIR, on the outside going to the final turn, was forced wide, but having good speed, gained command when reaching the back stretch, was steadied along while resisting CANRON and, vigorously handled nearing the finish, just lasted long enough. CANRON, a strong factor after losing the lead, held on with rare courage, but appeared to be in tight quarters approaching the finish. Hebert's claim of foul was disallowed.

SIXTH RACE—One and one-eighth miles. Purse, $700; claiming. For 3-year-olds and upward. Start good from gates. Won driving; place, easily. Went to post at 5:06. Off at 5:06½. Winner, O. Blank's ch. f. (3), by Blondin—Seadrift. Trained by P. Clausen. Value to winner, $525; second, $100; third, $50; fourth, $25. Time, 0:24, 0:48 2-5, 1:14 2-5, 1:41 1-5, 1:54 3-5.

Horses	Wgt.	Post	St.	¼	½	¾	Str.	Fin.	Jockeys	Straight
KNEEHIGH	100	10	6	$4^{1¼}$	4^{1}	1h	1nk	1nk	Todd	$2.00
FLAMING MAMIE	100	3	3	3h	3h	2½	2^{4}	2^{4}	Crees	6.20
SYRIAC	113	2	1	6^{1}	7^{1}	7^{2}	6h	3^{1}	Gilbert	7.85
JODHPUR	113	1	2	7h	6½	6^{1}	3½	$4^{1¼}$	McCrossen	14.70
VIMONT	113	5	9	10	10	$8^{1¼}$	7^{1}	$5^{1¼}$	Eames	67.30
TRENTONIAN	108	8	8	5^{1}	$5^{1½}$	5½	5^{2}	6^{1}	Serio	57.75
NED O	113	4	7	2^{1}	2½	3^{1}	4nk	7^{3}	Leishman	2.30
IRISH MAIDEN	105	9	4	1^{2}	1¼	4^{1}	8^{2}	8^{2}	Bellizze	66.50
MING SUN	108	6	10	9h	9^{1}	10	9^{2}	9^{2}	Allen	19.90
SOLEMA	103	7	5	8^{2}	8^{2}	9h	10	10	H. Fischer	71.95

Two-dollar mutuels paid—KNEEHIGH, $6.00, $3.40, $2.50; FLAMING MAMIE, $4.90, $3.20; SYRIAC, $4.10.
KNEEHIGH, allowed to settle in her best stride and in hand for the first six furlongs, went into a brief lead midway of the final turn and holding on grimly under punishment, outstayed FLAMING MAMIE. Latter, rated close up, moved up with the winner and continued gamely for the final drive. SYRIAC came to the outside in the final half mile and finished with good energy.

SEVENTH RACE—One and one-eighth miles. Purse, $700; claiming. For 3-year-olds and upward. Start good from stalls. Won easily; place, driving. Went to post at 5:35½. Off at 5:37. Winner, R. P. Wall's b. g. (3), by Anson—Mother Machree. Trained by owner. Value to winner, $525; second, $100; third, $50; fourth, $25. Time, 0:24, 0:48 3-5, 1:14 2-5, 1:41 3-5, 1:55 2-5.

Horses	Wgt.	Post	St.	¼	½	¾	Str.	Fin.	Jockeys	Straight
TRAFFIC JUDGE	103	2	1	2h	2^{2}	$1^{1¼}$	1^{1}	$1^{1¼}$	Todd	$2.30
ZEMBLA	105	3	4	7^{2}	4^{2}	4^{2}	2¼	2^{1}	Fowler	16.05
TARNISH	105	1	2	6h	5^{2}	5^{1}	$4^{1½}$	$3^{1¼}$	Bellisse	2.65
VANDAL	113	8	5	3^{2}	3½	3^{1}	3¼	4^{1}	Callahan	177.15
TINGE	108	7	8	8^{1}	6^{2}	6^{2}	5^{2}	5^{2}	Meade	8.05
SOCIETY TALK	108	4	3	1^{1}	1^{1}	2h	6^{2}	6^{1}	McCrossen	9.55
MONOCLE	113	5	9	9	8^{3}	7^{3}	7^{10}	7^{12}	Louman	4.10
LUCKY CHINA	108	6	6	5h	7^{3}	8^{2}	8^{10}	8^{10}	Austin	147.45
MAGIC DREAMER	106	9	7	8^{2}	9	9	9	9	O'Malley	175.55

Two-dollar mutuels paid—TRAFFIC JUDGE, $6.60, $4.20, $3.40; ZEMBLA, $11.70, $6.40; TARNISH, $3.20.
TRAFFIC JUDGE, under restraint while kept close to SOCIETY TALK, assumed command when ready and was easily best. ZEMBLA worked her way up on the outside, responded to pressure, but was unable to threaten the winner. TARNISH worked her way up while saving ground, and was gaining steadily in the final test.

AQUEDUCT ENTRIES.

(Associated Press.)

FIRST RACE—Five furlongs; purse, $800; claiming; for maiden 2-year-olds.
1 Home Gossip..110 | 11 Burke ...110
2 R. A. Bentham..110 | 12 King Hollis...110
3 Flagview ...110 | 13 Denon ...110
4 Woco ...110 | 14 *Wire Walker..105
5 Olio ...110 | 15 Black Andy...110
6 *Flying Thor..105 | 16 Propontis ...110
7 Long Chance..110 | 17 Squak ...110
8 Satin Shoes..107 | 18 Helpful ...107
9 Moralist ...110 | 19 Counteract ...107
10 *Genni ...102 | 20 Bast Minster..110

SECOND RACE—Two miles; the Sweepment Steeplechase; purse, $1,000; conditions; for 3-year-olds and upward.
1 Beret ...130 | 6 Foray ...133
2 Outlaw ...154 | 7 ‡Watsonia ...140
3 Revelation ...133 | 8 Inshore ...133
4 ‡Blue Banner..140 | 9 ‡Five o'Clock..140
5 ‡David ...138 | 10 Rideaway ...145

THIRD RACE—Five furlongs; the Bellerose Claiming Stakes; purse, $2,000; for 2-year-olds.
1 Indiantown ...103 | 9 *Fancy Flight..102
2 Little Lad...103 | 10 Mr. Khayyam..108
3 Manya ...108 | 11 *Slapstick ...106
4 Crack Flyer...122 | 12 Clarify ...110
5 Gard. Message..122 | 13 Tickory Tock..111
6 Bolilee ...103 | 14 Miney Myerson..103
7 *Amer. Smile..113 | 15 Rally Round...103
8 How High...107

FOURTH RACE—Seven furlongs; purse, $800; claiming; for all ages.
1 Venturoso ...115 | 5 *Little Nap...114
2 Atlantee ...105 | 6 Novelist ...119
3 Flamborough ...108 | 7 *Jamison ...117
4 *A La Carte...114

FIFTH RACE—Five furlongs; the Kiamesha; purse, $800; conditions; for 2-year-old maiden fillies.
1 Red Queen...115 | 8 Brown Wren...115
2 Foxy Fritters...115 | 9 Wait Not ...115
3 Debbie ...115 | 10 Bay Agnes...115
4 Slewfoot ...115 | 11 Rippling Star..115
5 Gay Time...115 | 12 Ukraine ...115
6 Maradadi...115 | 13 True Romance..115
7 Aunt Marsa...115 | 14 Black Sheep...115

SIXTH RACE—One and one-sixteenth miles; purse, $800; claiming; for 3-year-olds and upward.
1 Array ...102 | 4 *Young John...108
2 Foxiana ...111 | 5 †Boocap ...100
3 *Please ...113 | 6 Euclid ...112
*5 lbs. apprentice allowance claimed.
†7 lbs. apprentice allowance claimed.
‡5 lbs. claimed for rider.
‡7 lbs. claimed for rider.
Weather, clear; track, fast.

HAVRE DE GRACE ENTRIES.

(Associated Press.)

FIRST RACE—Six furlongs; purse, $700; claiming; for maiden 2-year-olds.
1 Chromium ...112 | 10 Stealing Away..112
2 Post Brigade...112 | 11 *Eternal Maid..104
3 Standout ...112 | 12 *Absolute ...107
4 *Free Advice...107 | 13 *The Dream...104
5 Conferee ...112 | 14 Poussin ...109
6 Indian Boy...112 | 15 Oasis Baby...109
7 Hut ...109 | 16 Magi ...112
8 Azentes ...112 | 17 Phillipino ...112
9 Lezev ...112 | 18 Park ...109

SECOND RACE—Six furlongs; purse, $700; claiming; for 3-year-olds and upward.
1 †Jolly Pilot...116 | 10 Bright Bird...111
2 Spinach ...115 | 11 *Ruane ...110
3 Hotwick ...108 | 12 Grand Prince..115
4 Judge Primrose.111 | 13 Silverdale ...120
5 *Porgie ...106 | 14 Sea Fox...115
6 Charlie K...115 | 15 Ma Sun...115
7 Royal Past...111 | 16 Flageolet ...112
8 *Margaret Mc..107 | 17 †Avalon ...120
9 Miss Corrinne..110 | 18 *Vishnu ...111
†H. Bruce and Audley Farm entry.

THIRD RACE—Six furlongs; purse, $700; claiming; for 2-year-olds.
1 †Nose In...110 | 10 *Sisko ...105
2 Singing Heart..107 | 11 Arrowswift ...115
3 †Filter ...110 | 12 Zyska ...110
4 Apprehensive ...107 | 13 Aella ...110
5 Hell Diver...116 | 14 Tabaku ...112
6 Bally Bay...112 | 15 Axeniad ...110
7 Half Saint...107 | 16 White Thorn..108
8 *Unfair ...102 | 17 All Ablaze...110
9 Washout ...110 | 18 *Stroll Along..105
†Sagamore Stable and A. Vanderbilt entry.

FOURTH RACE—One and one-sixteenth miles; the Perryville; purse, $1,000; for 3-year-olds.
1 Mad Pursuit...106 | 4 Mad Wind...112
2 Semaphore ...109 | 5 Ladyfield ...105
3 Ladino ...105

FIFTH RACE—Mile and 70 yards; the Melody; purse, $1,000; for 3-year-olds and upward; fillies and mares.
1 †Bright Luna..100 | 5 Ricks ...100
2 Laugh's Queen.107 | 6 ‡Seven Veils...104
3 †Her Grace...113 | 7 Marcasite ...102
4 ‡Valenciennes ..113
†R. Parr entry.
‡Mrs. J. D. Hertz entry.

SIXTH RACE—One and one-sixteenth miles; purse, $700; claiming; for 3-year-olds.
1 Tulachard ...101 | 5 Watch Him...116
2 *Major General.107 | 6 *Unencumbered.106
3 Westy's Fox...111 | 7 *Anna V. L....103
4 Well Played...111

SEVENTH RACE—Mile and a furlong; purse, $700; claiming; for 3-year-olds and upward.
1 Humdinger ...113 | 7 *Golden Rock..108
2 Daddy Nelson..113 | 8 Skirt ...110
3 Flying Max...113 | 9 Lilly Bet...105
4 Shantung ...113 | 10 Glen Burnie...105
5 *Our Pal...106 | 11 *French Honey.100
6 Kingbird ...113
*Apprentice allowance claimed.

FAIRMOUNT ENTRIES.

(Associated Press.)

FIRST RACE—Six furlongs; purse, $400; claiming; for 3-year-olds and upward, fillies and mares.
1 *Amour ...110 | 6 *Dorothy Hicks.106
2 *Palm'th Belle.110 | 7 *Wega ...110
3 *Our Mary...106 | 8 *Charm's Lady.110
4 Cherry Key...115 | 9 *Miss Mildred..110
5 Ojibway ...115

SECOND RACE—Six furlongs; purse, $400; claiming; for 3-year-olds and upward.
1 Baby Bane...106 | 9 Thelma L....112
2 Aristocrat ...113 | 10 Strathcona ...109
3 Flag Porter ...113 | 11 Master Star...113
4 Chris Paschen..113 | 12 Delma Dunn...112
5 Master Durbar.113 | 13 Watchword ...113
6 Balthasar ...115 | 14 Peace Nut...109
7 Bad Axe...109 | 15 F. Ambassador.118
8 Atlas ...111

THIRD RACE—Six furlongs; purse, $400; allowances; for 2-year-old maidens.
1 Ease In...112 | 9 Wavella ...112
2 Chestnut Tree..115 | 10 Poor Pan...115
3 Winged Wind..115 | 11 Ottie M....112
4 Bob Dozer...115 | 12 Clifton's Marie.112
5 Shadow Dawn..112 | 13 Sammy Tuck..115
6 Eastern Parade.115 | 14 My Hero...115
7 Emmaline H...112 | 15 Sweet Claire...112
8 Jim Macaw...115

FOURTH RACE—One and one-fourth miles; purse, $400; claiming; for 4-year-olds and upward.
1 *Si Relief...102 | 5 Pomfret ...107
2 *Potfull ...102 | 6 *Florida Gold..104
3 *Little Chip...104 | 7 Ham ...107
4 Starch ...109

FIFTH RACE—Six furlongs; purse, $500; claiming; for 3-year-olds and upward.
1 Overboard ...115 | 4 Thomas Seth...115
2 Kuvera ...115 | 5 *First Mission..110
3 Patricia Marian.112 | 6 *Dr. Parrish...110

SIXTH RACE—One mile and 70 yards; purse, $400; claiming; for 3-year-olds and upward.
1 *Baptiste ...108 | 5 Lady Ebony...110
2 *Pretty Penny..109 | 6 Princella ...102
3 *Graphite ...104 | 7 Hold Hard...113
4 *Cupidity ...105

SEVENTH RACE—Six furlongs; purse, $400; claiming; for 3-year-olds and upward, fillies and mares.
1 *My Beauty...110 | 6 Alice Amine...115
2 *Little Toots..113 | 7 Queen Towton..115
3 Sydka ...115 | 8 Lady Partridge.115
4 Infanta ...115 | 9 *Purple Robe...110
5 Sawdust ...115

EIGHTH RACE—One and one-fourth miles; purse, $400; claiming; for 4-year-olds and upward.
1 *Thistle Arious.105 | 5 *Gert. Reade...101
2 *Pacheco ...105 | 6 *Vagabond ...104
3 *Herb Ashby...105 | 7 Nosegay ...104
4 *Astrakhan ...104 | 8 Dick Porter...110
*Apprentice allowance claimed.

AT THE POST

with Bill Bennings

DEAR AL: HAVRE DE GRACE RACE TRACK, SEPT 19.

We'll have to wait until Laurel to determine whether or not the sensational riding of Pat Remillard on the half-milers was just a flash in the pan. Today the Maryland Commission suspended Pat for two weeks and set down Charlie Jackson, Negro jockey, for the remainder of the year, for fighting at the Hagerstown meeting. Pat is sporting a black eye as the result of the fistics. At the same time the bosses announced that Eddie Smallwood, Washington boy, is on the ground indefinitely for unsatisfactory riding at the same track. C. C. Smithson, Washington trainer, suspended for a minor irregularity, was reinstated. Along the same line, Jockey Bellizi will rest five days for crossing his field today.

Had three winners and three top selections second. My longshot special, Canron, gave Gallant Sir a real battle. BILL.

FIRST RACE—STANDOUT does just what his name implies in the opener. Has placed twice in three starts and appears to be ready to graduate. The likelihood that McCoy will be in the saddle doesn't hinder his chances. INDIAN BOY has a lot of experience and ran evenly the last time. STEALING AWAY may be third.

SECOND RACE—MISS CORRINE lacked some of her early speed the last time, but her good races would take care of these. GRAND PRINCE has won more than his share of purses this summer and is dangerous. SILVERDALE carries enough weight to be beaten. VISHNU and AVALON are so far down the list they will hardly get in.

THIRD RACE—Looks like this purse will go to Whitney. HELL DIVER, likely to have Workman up, comes to Maryland with fast New York races to recommend him. STROLL ALONG didn't beat much last out, but is dangerous. HALF SAINT for the show.

FOURTH RACE—SEMAPHORE won four races in New York and was close in a number of others. Coucci will do the riding. LADINO is fresh and was scratched yesterday to try this. MAD WIND for third.

FIFTH RACE—SEVEN VEILS gets a break on the weights here that may bring victory. Was a fair sort in Chicago. HER GRACE would be put on top, but may need a race. MARCASITE hops up several pegs and may be better than rated.

SIXTH RACE—It will be hard to try to beat WATCH HIM here. Seems to have a lock and key on the purse. WESTY'S FOX, a half-mile star, may surprise. UNENCUMBERED to take the show.

SEVENTH RACE—LILLYBET has been rested and gets my call over this poor lot. GLEN BURNIE won easily at Hagerstown. SHAN TUNG drops down, but I can't see him better than third.

CRANWOOD ENTRIES.

(Associated Press.)

FIRST RACE—Futurity course; purse, $200; claiming; for 3-year-olds and upward.
1 Toronto ...110 | 8 Oblique ...112
2 Jadbalja ...110 | 9 Hang On ...112
3 Master McGee..110 | 10 Tesafe ...112
4 Bubby Boy...110 | 11 Grand Voivode..110
5 Noaduh ...109 | 12 Bessie Little..107
6 Wood Reve...107 | 13 The Engineer..112
7 Sweet Tidings..109 | 14 Hilda A....109

SECOND RACE—Five furlongs; purse, $200; claiming; for maiden 2-year-olds.
1 Lady Morris...111 | 8 Cherapp ...111
2 High Wire...111 | 9 Fair Just...111
3 Liberty Flag...114 | 10 Princess Trash..111
4 Alice Weber...111 | 11 Sea You...111
5 St. Vincent...114 | 12 Agatha ...111
6 Magic Secret...114 | 13 Flitter Light...111
7 Northern Slip..114 | 14 Strolling Time..111

THIRD RACE—Six furlongs; purse, $200; claiming; for 3-year-olds and upward.
1 Betty Shinn...106 | 8 Bounder ...115
2 Motive ...106 | 9 *Rag Tag...104
3 Red Grange...115 | 10 Alsol ...112
4 Burnt Copper...112 | 11 Play Choice...112
5 *F. O'Sullivan..107 | 12 Ilso ...109
6 *Lightning Girl..104 | 13 The King...115
7 Temps d'Amour..119 | 14 Broadmoor ...112

FOURTH RACE—Futurity course; purse, $200; claiming; for 3-year-olds and upward.
1 Crooning ...109 | 8 Paquette ...109
2 Bright Flag ...107 | 9 E. B. Th'pson..112
3 Broompatch ...109 | 10 Glen Artney...112
4 Shabby Shoes...107 | 11 Crittall ...112
5 Hannah Lady ...109 | 12 Bob Up...112
6 Brimsey ...112 | 13 Monk's Fox...107
7 Princess Tell...109 | 14 Golden Finder.109

FIFTH RACE—Mile and 70 yards; purse, $200; claiming; for 3-year-olds and upward.
1 Last Hour...110 | 8 *Jof ...108
2 Sunset ...116 | 9 Midday ...113
3 Clownish ...116 | 10 *Sweepstakes ...108
4 Grand King...113 | 11 Uncle Si...113
5 Little Kid...113 | 12 Nancy Byrd...110
6 Lord Marmion..113 | 13 Joemma ...108
7 Prince Tommy..104 | 14 *Brisand ...108

SIXTH RACE—Mile and 70 yards; purse, $200; claiming; for 3-year-olds and upward.
1 Sky High...106 | 8 Opossum ...106
2 Princess Elsie..104 | 9 One Grand...115
3 Bro. Johnson...112 | 10 Nervator ...109
4 Peal ...103 | 11 Hard Lines...106
5 Fair Ment...112 | 12 Tchadex ...112
6 Leanto ...103 | 13 Barfull ...109
7 *Rampdale ...104 | 14 Porto B. Gold.109

SEVENTH RACE—One and one-sixteenth miles; purse, $200; claiming; for 3-year-olds and upward.
1 Isoard ...115 | 8 Florence Dolan.106
2 Chorister ...109 | 9 Chrysler ...109
3 King Kelly...115 | 10 Brown Gold...106
4 Warbler ...106 | 11 Sharon ...109
5 Broken Sound..115 | 12 North Vernon..111
6 Arrowlike ...112 | 13 Zella K....112
7 As Fair...109 | 14 Princess Nancy.108
*Apprentice allowance claimed.

LINCOLN FIELDS ENTRIES.

(Associated Press.)

FIRST RACE—One mile; purse, $800; claiming; for maiden 3-year-olds and upward.
1 Surely ...110 | 11 Cosmos ...110
2 *Escobaress ...102 | 12 Gold Tip...110
3 *Winnie C....102 | 13 *Pesee Jimmy..108
4 *Geo. Maypole..108 | 14 *James T....106
5 Sidestep ...110 | 15 *Lady Ara...105
6 White Flame...110 | 16 *Butch ...105
7 Lord Dean...110 | 17 Scot'd Beauty.105
8 Big Play...110 | 18 Vonair ...110
9 The Bard...105 | 19 Dettner ...110
10 Harmonical ...110 | 20 Dispatcher ...110

SECOND RACE—Six furlongs; purse, $800; claiming; for 2-year-olds.
1 Salut d'Amour..109 | 11 *Sue Terry...107
2 *M. Sparkling..101 | 12 Knowledge ...109
3 Threat ...115 | 13 Joe Macaw...115
4 *Pete ...110 | 14 Politen's Best..106
5 *Plat. Blonde..105 | 15 *Vennie H....107
6 Axtel ...114 | 16 *Pana Franka..110
7 Sizzling ...114 | 17 Il Trovatore...109
8 Harold, jr....115 | 18 Mokur ...109
9 Panic Blues...115 | 19 Alpers ...112
10 Bichleride ...109 | 20 Oswego Prin...115

THIRD RACE—One mile; purse, $800; claiming; for 3-year-olds and upward.
1 Peter Peter...113 | 9 *Runn's Water.111
2 Blue Law...116 | 10 *Twill ...108
3 *Calus ...111 | 11 Ballyhoo ...108
4 By Gracious...108 | 12 *Verity Ballot.103
5 Outcry ...113 | 13 Stop Gap...113
6 *Triassic ...108 | 14 *Batty ...108
7 *Niato ...107 | 15 Louie Dear...113
8 *Lillian Tobin..105

FOURTH RACE—Six furlongs; purse, $800; claiming; for 2-year-olds.
1 Back Kick...109 | 11 Bimini ...109
2 Bonnie Marita..115 | 12 *Polygeny ...110
3 Go Fetch...115 | 13 La Contessa...106
4 Cedar Valley...112 | 14 Perfect Dream.109
5 *Polyphote ...110 | 15 Probationer ...112
6 Cara Domus...109 | 16 *Kapena ...113
7 Sand Boot...115 | 17 Missie ...106
8 Voltina ...109 | 18 *Plum Orchard.104
9 *Terry Lass...104 | 19 Just Umber...109
10 Gyro ...109 | 20 Lillian Z....112

FIFTH RACE—One mile; purse, $800; claiming; for 3-year-olds and upward.
1 Gunfire ...113 | 8 *Stimulate ...108
2 *Bag Smasher...113 | 9 Barney Sexton.116
3 *Jean Lafitte...113 | 10 All Hail...116
4 *Blameless ...105 | 11 Lucky Jack...111
5 Quibbler ...113 | 12 Wee Drop...110
6 Polly's Folly...110 | 13 *Fast Life...108
7 *Dandy Dan...110 | 14 *Inferno Lad...111

SIXTH RACE—One and one-sixteenth miles; purse, $800; claiming; for 4-year-olds and upward.
1 *Reverberate ...104 | 6 Durva ...109
2 Judge Lueders...116 | 7 *Searington ...105
3 *Gabbo ...107 | 8 *King Pin...105
4 Pigeon Hole...114 | 9 Englewood ...107
5 *Finnic ...107

SEVENTH RACE—One and one-sixteenth miles; purse, $800; claiming; for 3-year-olds and upward.
1 *Blue John...108 | 11 Coral Beach...113
2 *Seth's Ballot..108 | 12 Chattahoochee.113
3 *M.'s Choice...105 | 13 *Phantasime ...105
4 *Tonow ...100 | 14 Jack Alexander.115
5 Big Business...113 | 15 Clasby's Choice..108
6 *Prudy Basil...106 | 16 *Beautiful Doll.105
7 *Underdun ...105 | 17 Lady General...105
8 *Sir Dean...108 | 18 *M. Perfection.108
9 Cabama ...113 | 19 *Old Bill...108
10 *Scand. Sheet..103 | 20 *Bud Charlton.108

EIGHTH RACE—One and one-sixteenth miles; purse, $800; claiming; for 3-year-olds and upward.
1 St. Jim...113 | 11 *Gormond ...108
2 *T'my Tickle...108 | 12 Sir Raoul...113
3 Battle Ax...113 | 13 Madelon ...110
4 How ...108 | 14 *Har. Scarum.105
5 St. Nazaire...108 | 15 *Barashkova ...103
6 Lazy Mary...105 | 16 *Mal San...105
7 Blue Cloud...113 | 17 *Areal ...108
8 Truxton ...113 | 18 Calome ...113
9 Ed Lark...113 | 19 Who Win...113
10 Plutarch ...113 | 20 *Pat Anson...103
*Apprentice allowance claimed.
Weather, clear; track, fast.

FAIRMOUNT RESULTS.

(Associated Press.)

FIRST—Six furlongs; purse, $400; claiming; for 2-year-olds.
Explode, 109 (May) ... 11.26 5.96 3.92
Through Omond, 116 (Burley) ... 8.32 6.90
Yvette V., 109 (H. West) ... 3.26
Gertrude V., Emma June, Boston Common, Bell Cap, Paul T. and All Forlorn also ran. Time, 1:16.

SECOND—Six furlongs; purse, $400; claiming; for 3-year-olds and upward.
Dis Dame, 113 (G. Fowler) 10.82 4.86 4.00
Hasty Polly, 101 (P. Chinn) ... 5.48 3.44
Budget, 112 (Sylvester) ... 3.02
Colonel K., My Beauty, Well Turned, Rugaman, Estis and Mr. Vestris also ran. Time, 1:14 2-5.

THIRD—Six furlongs; purse, $400; claiming; for 2-year-olds.
Anna Adella, 113 (Gooler) ... 5.78 3.82 2.58
Dr Jillson, 106 (Reno) ... 5.22 4.18
Parkersburg, 112 (R. Cooper) ... 3.48
Machilla, Orange Girl, Wayward Lad, Thistle Girl and Mal. Gomez also ran. Time, 1:13 4-5.

FOURTH—Six furlongs; purse, $400; claiming; for 3-year-olds and upward.
French Maid, 106 (Boganowski) 13.88 7.72 6.28
Southland Belle, 108 (Christiansen) 7.72 4.58
Irish Spree, 112 (May) ... 2.82
Shasta Rock, Miss Peggy, The French Rose, Minot, Marabou and Flying Ambassador also ran. Time, 1:13 4-5.

FIFTH—One and one-sixteenth miles; purse, $400; claiming; 3-year-olds and upward; colts, horses and geldings.
Happy Lad, 110 (Stuart) ... 5.08 3.08 2.56
Pan, 110 (Chinn) ... 4.84 2.91
Portmess, 110 (R. Cooper) ... 4.26
Prince Bulbo, Fortunate Mann and Trice also ran. Time, 1:48 3-5.

SIXTH—Six furlongs; purse, $400; for 3-year-olds and upward; claiming.
Social Climber, 106 (Sylvester) 7.46 4.24 3.10
J. George, 108 (Broic) ... 7.82 4.44
Alamae, 108 (Dupuy) ... 2.54
Monnie, Granite Dust, Hasola, Bellarion also ran. Time, 1:14.

SEVENTH—Six furlongs; purse, $400; for 3-year-olds and upward; claiming.
Chutney, 104 (Knight) ... 9.98 5.58 4.76
Jim Ormont, 113 (Reno) ... 5.60 5.30
Tarpon, 113 (Cleland) ... 12.52
Rare Charm, Moselle S., Agnes Sorel, La Compere, Best Maifou and Purple Robe also ran. Time, 1:14 2-5.

EIGHTH—One mile; purse, $400; for 3-year-old fillies; claiming.
Stella F., 109 (Sauter) ... 7.36 5.26 3.44
Beauty Bride, 106 (J. Davis) ... 7.30 5.46
Memphis Lass, 106 (W. Dovett) ... 4.12
Marcelet, Lohi, Ever Faithful, Better Fly and Olga also ran. Time, 1:42.

RACING SELECTIONS

HAVRE DE GRACE.
(For fast track.)
1—Indian Boy, Conferee, Magi.
2—Vishnu, Silverdale, Spinach.
3—Hell Diver, Singing Heart, Bally Bay.
4—Mad Wind, Semaphore, Mad Pursuit.
5—Her Grace, Valenciennes, Seven Veils.
6—Watch Him, Well Played, Unencumbered.
7—Daddy Nelson, Flying Max, King Bird.
Best—Her Grace.
—Louisville Times (A.P.).

LINCOLN FIELDS.
(FOR FAST TRACK.)
1—George Maypole, White Flame, Gold Tip.
2—Threat, Sue Terry, Sizzling.
3—Louie Dear, Bygracious, Outcry.
4—Sand Boot, Polygeny, Back Kick.
5—Jean Lafitte, Bag Smasher, Quibbler.
6—Pigeon Hole, Judge Lueders, Gabbo.
7—Blue John, Big Business, Cabama.
8—Tommy Tickle, Battle Ax, Blue Cloud.
Best—Jean Lafitte.
—Louisville Times (A.P.).

AQUEDUCT.
(For fast track.)
1—Flagview, Olio, Flying Thor.
2—Blue Banner, Outlaw, Watsonia.
3—Bolilee, Indiantown, Clarify.
4—Jamison, Al a Carte, Little Nap.
5—Bay Agnes, Rippling Star, Ukraine.
6—Please, Euclid, Foxiana.
Best bet—Please.
—Louisville Times (A.P.).

FAIRMOUNT.
(For good track.)
1—Falmouth Belle, Amour, Ojibway.
2—Balthasar, Master Star, Flying Ambassador.
3—Jim Macaw, Chestnut Tree, Easter Parade.
4—Ham, Florida Gold, Starch.
5—Thomas Seth, Overboard, Dr. Parrish.
6—Lady Ebony, Pretty Penny, Princilla.
7—Purple Robe, Little Toots, My Beauty.
8—Pacheco, Astrakhan, Vagabond.
Best bet—Ham.
—Louisville Times (A.P.).

THE MORNING LINE

FIRST RACE.			
Chromium	20-1	Stealingaway	6-1
Post Brigade	20-1	Eternal Maid	10-1
Standout	4-1	Absolute	30-1
Free Advice	20-1	The Dream	30-1
Conferee	30-1	Poussin	20-1
Indian Boy	10-1	Oasis Baby	20-1
Hut	12-1	Magi	8-1
Azentes	8-1	Phillipine	20-1
Lezev	12-1	Park	30-1
SECOND RACE.			
†Jolly Pilot	3-1	Bright Bird	8-1
Spinach	8-1	Ruane	30-1
Hotwick	30-1	Grand Prince	4-1
Judge Primrose	8-1	Silverdale	6-1
Porgie	15-1	Sea Fox	12-1
Charlie K.	15-1	Ma Sun	15-1
Royal Past	20-1	Flageolet	30-1
Margaret Mc	30-1	†Avalon	3-1
Miss Corinne	4-1	Vishnu	4-1
†H. Bruce and Audley Farm entry.			
THIRD RACE.			
†Nose In	8-1	Sisko	10-1
Singing Heart	20-1	Arrowswift	8-1
†Filter	8-1	Zyska	15-1
Apprehensive	10-1	Aella	12-1
Hell Diver	9-5	Tabaku	6-1
Bally Bay	12-1	Axeniad	15-1
Half Saint	10-1	White Thorn	10-1
Unfair	20-1	All Ablaze	30-1
Washout	20-1	Stroll Along	8-1
†Sagamore Stable and A. Vanderbilt entry.			
FOURTH RACE.			
Mad Pursuit	30-1	Mad Wind	2-1
Semaphore	Even	Ladfield	20-1
Ladino	4-1		
FIFTH RACE.			
†Bright Luna	2-1	Ricks	50-1
Laughing Queen	6-1	‡Seven Veils	2-1
†Her Grace	2-1	Marcasite	8-1
‡Valenciennes	3-1		
†Ral Parr entry.			
‡Mrs. J. D. Hertz entry.			
SIXTH RACE.			
Tulach Ard	15-1	Watch Him	6-5
Major General	10-1	Unencumbered	4-1
Westy's Fox	6-1	Anna V. L.	50-1
Well Played	6-1		
SEVENTH RACE.			
Humdinger	20-1	Golden Rock	30-1
Daddy Nelson	20-1	Skirt	8-1
Flying Max	30-1	Lillybet	3-1
Shan Tung	4-1	Glen Burnie	3-1
Our Pal	6-1	French Honey	15-1
Kingbird	8-1		

THE POST'S CONSENSUS AT HAVRE DE GRACE

The following consensus has been compiled by The Post from the selections of the leading handicappers of the turf. The figures show how the selections were rated.

CONSENSUS OF LEADING HANDICAPPERS

First race	Second race	Third race	Fourth race	Fifth race	Sixth race	Seventh race
Steal. Away (19)	Vishnu (23)	Hell Diver (36)	Semaphore (36)	Her Grace (27)	Watch Him (38)	French Honey (15)
Standout (16)	Grand Prince (15)	Nose In (11)	Mad Wind (17)	Seven Veils (17)	Well Played (16)	King Bird (13)
Indian Boy (13)	Silverdale (11)	Arrow Swift (6)	Mad Pursuit (10)	Valenciennes (15)	Westy's Fox (6)	Shang Tung (11)

BENNINGS, WASHINGTON POST

Standout	Miss Corrine	Hell Diver	Semaphore	Seven Veils	Watch Him	Lillybet
Indian Boy	Grand Prince	Stroll Along	Ladino	Her Grace	Westy's Fox	Glen Burnie
Stealing Away	Silverdale	Half Saint	Mad Wind	Marcasite	Unencumbered	Shan Tung

LOUISVILLE TIMES, ASSOCIATED PRESS

Indian Boy	Vishnu	Hell Diver	Mad Wind	Her Grace	Watch Him	Daddy Nelson
Conferee	Silverdale	Singing Heart	Semaphore	Valenciennes	Well Played	Flying Max
Magi	Spinach	Bally Boy	Mad Pursuit	Seven Veils	Unencumbered	Gink Bird

Russell Retained As A. A. U. Leader

Principal Officers Nominated to Keep Posts in District Chapter.

Reelection of the entire ticket was accomplished last night at a meeting of the District Chapter of the Amateur Athletic Union. William E. Russell, A. Earle Weeks, Dorsey Griffith, Norman Landreau and Winfree Johnson, retained their key positions.

The nominating committee consisted of A. Earle Weeks, J. Kip Edwards, James E. Sullivan, Edward Rosenblum and Dorsey Griffith.

The nominations follow:

President, William E. Russell, Boys Club; first vice president, A. Earle Weeks, Washington Canoe Club; second vice president, Dorsey Griffith, Catholic University; third vice president, Norman Landreau, American Legion; secretary-treasurer, Winfree Johnson, Welfare and Recreational Association.

Registration committee—Charles Fyfe, Boys Club, chairman; A. Earle Weeks, Washington Canoe Club; Richard Newby, "C" Club; Yank Robbins, Downtown Coaches Club; James Sullivan, Knights of Columbus.

Delegates to annual meeting A. A. U.—William E. Russell, Boys Club; Winfree Johnson, Welfare and Recreational Association; J. Kip Edwards, Downtown Coaches Club; Norman Landreau, American Legion; A. Earle Weeks, Washington Canoe Club; Edward Rosenblum, Jewish Community Center.

Alternate delegates—Ernest L. Millar, Potomac Boat Club; James Springman, "C" Club; Joe Aronoff, Downtown Coaches Club; James McNamara, Jewish Community Center; Ralph Foster, Y. M. C. A.; James Sullivan, Knights of Columbus.

Handicappers—Track and field, Yank Robbins, Downtown Coaches Club; swimming, Jerome S. Shear, Washington Canoe Club.

Youth Sponged Horse, Is Charge at Jamaica

New York, Sept. 19 (A.P.).—James Manning, 22, was arrested at Jamaica tonight charged with having "sponged" the race horse Panetian at Saratoga, August 22. Forcing a sponge into a horse's nostrils retards its breathing and hampers it in a race.

In the case of Panetian the act was discovered before the race, however, and the horse was scratched.

Army-Navy Golf Title To Maj. Sutherland

Maj. R. K. Sutherland succeeded Maj. E. A. Noyes as golf champion of the Army and Navy Country Club by defeating Capt. K. J. Fielder, medalist, 5 and 4. Capt. Fielder eliminated Maj. Noyes, 1 up to reach the finals.

Two up at the turn, Maj. Sutherland cut loose, beginning with the eleventh to capture four consecutive holes.

FIRST FLIGHT—Maj. R. K. Sutherland defeated Capt. K. K. Fielder, 5 and 4.
Consolation—Lieut. Col. R. H. Mills defeated Maj. A. P. Hume, 3 and 1.
SECOND FLIGHT—Capt. L. P. Treadwell defeated Maj. O. K. Stadtler, 1 up.
Consolation—Col. W. S. Tulton defeated Col. C. F. Humphrey, jr., 1 up.
THIRD FLIGHT—Maj. T. J. Camp defeated Lieut. B. Anderson, 2 and 1.
Consolation—Maj. R. F. Barr defeated Maj. A. B. Jones, 4 and 3.

MARION GRIDMEN MEET.

The Marion A. C. footballers, under their new coach, Jack Harvey, former University of Pennsylvania star, will meet tonight at 7 o'clock at 511 A street southeast. All members are asked to report. Following the meeting, a practice session will be held.

BLUE COALS DRILL.

The Griffith Blue Coals unlimited eleven will drill tonight, Thursday and Saturday at 7 o'clock on the Virginia Avenue Playgrounds. Coach Rice is anxious to bolster his team and new candidates are requested to report at one of these drills or to get in touch with Manager Gerdom at Atlantic 3077, between 6 and 7 p. m.

LINCOLN FIELDS RESULTS.

(Associated Press.)

FIRST—Five and one-half furlongs; purse, $800; claiming; maiden 2-year-old fillies.
Doramelia, 110 (J. Neel) ... 14.96 7.62 4.72
Biota, 110 (Corbett) ... 10.88 4.96
Raffles Chance, 112 (Tilden) ... 3.08
*Kaposia, Brilliant Girl, High Explosive, Price Tag, Tea Topics, Mocky, *New Baby, *Golden Moments and Warble also ran. *Field.

SECOND—Six furlongs; purse, $800; claiming; 3-year-olds.
Sally Irene, 101 (T. P. Martin) 5.22 3.14 2.50
Bay Rose, 106 (King) ... 3.54 3.28
*Happy Play, 109 (Salazar) ... 6.70
*Distant Drum, Lydia Ann, Adaum, *Circus Parade, Delven, Polyp, Fire Lash, Northern Star and Siberia also ran. Time, 1:13. *Field.

THIRD—Five and one-half furlongs; purse, $800; allowances; 2-year-olds.
Hueu, 115 (Wright) ... 2.72 2.56 2.22
Jessie Dear, 112 (G. Elston) ... 6.26 3.70
Ted Clark, 115 (Finnerty) ... 2.78
*Suffolk, *Navanod, Tom Jack, jr., Pot Au Brooms, Sweep Rush, Black Nose, North Shadow, Patricia Grey and *Our Justice also ran. Time, 1:06 3-5. *Field.

FOURTH—Seven furlongs (chute); purse, $1,000; allowances; 3-year-olds and upward.
Scream, 103 (M. Parke) ... 6.40 3.20 2.30
Colonial Belle, 100 (T. P. Martin) 2.64 2.18
Portmanteau, 108 (Wright) ... 2.80
Tweeny, Black Torch and Camp Douglas also ran. Time, 1:25.

FIFTH—Seven furlongs (chute); purse, $1,000; allowances; 3-year-olds and upward.
Marmion, 101 (Moran) ... 6.74 3.74 2.16
†Betty Derr, 104 (McAuliffe) ... 4.96 2.32
Brown Wisdom, 107 (J. Smith) ... 2.10
Don Leon, Ridgeview and †Sweep All also ran. Time, 1:24 1-5. †Dixiana entry.

SIXTH—One mile (chute); purse, $800; claiming; 3-year-olds and upward.
Portcodine, 109 (M. Parke) 17.48 6.24 4.12
Bar Hunter, 110 (J. Smith) ... 3.75 2.52
Bay Anson, 110 (Corbett) ... 4.30
Delivered, Tryandagain, Gettin Even and Oh Dave also ran. Time, 1:36 4-5.

SEVENTH—One and one-sixteenth miles; purse, $800; for 3-year-old fillies; claiming.
Flying, 107 (T. P. Martin) ... 9.08 5.18 3.26
Dawn Mist, 109 (G. Elston) ... 13.68 7.42
Anita Ormont, 107 (M. Parke) ... 4.00
Elizabeth Fox, American Queen, Plucky Girl, Cousin Judy, Olamay, Puppet also ran. Time, 1:46 3-5.

EIGHTH—One and one-eighth miles; purse, $800; for 4-year-olds and upward; claiming.
La Feria, 110 (Corbett) ... 13.58 4.24 3.24
Billy Champ, 113 (G. Elston) ... 3.10 2.50
Low Gear, 116 (W. Ellsworth) ... 7.74
Haramzada, Cesare, Zida, Batty, Wise Lee also ran. Time, 1:52 2-5.

Minor League Results

AMERICAN ASSOCIATION.
Milwaukee, 5; Minneapolis, 3.

Additional Sports on Page 15

LOANS HORNING
South Washington, Va.
Diamonds—Watches—Jewelry
Take All Buses 10th St. and Pa. Ave.

Races Today
Havre de Grace
7 Races Daily
Special Penna. R. R. train leaves Union Station 12:05 p. m., direct to track.
Buses leave 1416 F st. nw. at 10:45 a. m., direct to track.
Eastern Standard Time.
ADMISSION.
Grand Stand and Paddock, $1.65, including tax.
FIRST RACE AT 2:15 P. M.

GRID HEROES ON MAT CARD

7 in Bouts Thursday at Park; Hickman-Dusek Feature.

THE football season does not open until Saturday, but Prof. Joe Turner, the reformed rassler, is not one wait for time and man, so he is committing his own ideas on football Thursday night by way of the weekly wrestling show at Griffith Stadium.

Seven former gridmen, ranging from all-American to $10-a-game semipros, are on the mat card Thursday night. The feature brings together Herman Hickman, all-American tackle on Tennessee two years ago, against Rude Rudy Dusek, who has done a little semiprofessional playing, has had a number of fights and now is one of the highest paid matmen in the business. They slugged to a slightly bloody 30-minute draw last Thursday as a prelude to the coming match.

Savoldi, Former Notre Dame Star, on Card

Joe Savoldi, who was ousted from Notre Dame's back field when school authorities found he was married, will meet another growler who spent a semester or two at Notre Dame, Lou Plummer.

Brutal George Zaharias, a former semipro, is down in a finish bout with Milo Steinborn, who used to be a circus strong man, until an automobile, whose weight he was supporting, slipped off its runway and crushed his leg.

Jim McMillan was captain of the 1923 Illinois team and ran interference for Red Grange. He will meet Son Jennings, a former Haskell Indian gridman. The fifth bout matches up Abe Coleman and one Jerry Steinecker.

Lawson Little Has 71s On Army-Navy Course

Lawson Little, broad-shouldered young golf star from San Francisco, who was eliminated by Johnny Fischer, sensational national amateur medalist, in the opening round of match play at Five Farms last week, shot two 71s over the week-end at the Army and Navy Country Club, and is expected to take another crack at the course this afternoon.

Little, who first rose to prominence three years ago by defeating Johnny Goodman at Pebble Beach the same day the 1932 finalist from Omaha, Nebr., put out Bobby Jones, carded a 33—38 on his first round, and then followed with 35—36. Both times he was one below par, and one stroke shy of equaling the course record claimed jointly by Capt. K. J. Fielder and Maj. E. A. Noyes.

The Pacific Coast golfer is the guest of his uncle, Maj. F. H. Hamilton.

CRANWOOD RESULTS.

(Associated Press.)

FIRST—Futurity course; purse $200; claiming; maiden 3-year-olds and upward.
The Nile, 109 (Klein) ... 2.40 2.20 2.20
Boston Bay, 112 (Lenac) ... 5.00 3.60
Morning Star, 111 (Hatton) ... 4.00
Chow Mein, Mildred H., Princess Moon, Earl Gaar and Tears also ran. Time, 1:12.

SECOND—Five furlongs; purse, $200; claiming; 2-year-olds.
Ada Wan, 103 (Cheatham) ... 6.40 3.40 2.60
Strolling Time, 103 (Erwin) ... 3.80 2.80
Mary Phyllis, 103 (Klein) ... 4.00
Chilow, Lucy Menifee, Secret Mission, Flitterlight and Brown Locks also ran. Time, 1:03 1-5.

THIRD—Six furlongs; purse, $200; claiming; 3-year-olds and upward.
Mill Hand, 118 (Willmer) 17.20 6.20 3.80
Marjory Nell, 112 (J. Connors) ... 7.00 4.00
Lady Le Comte, 106 (McCray) ... 2.80
Dalila, Trim, Hal Dale, Highland Fling and Master Sweep also ran. Time, 1:15 3-5.

FOURTH—Six furlongs; purse, $200; claiming; 3-years-olds and upward.
Ivan W., 112 (Cheatham) ... 17.60 5.80 3.00
Top Cloud, 109 (Klein) ... 3.20 2.40
Lucky Drift, 106 (McCray) ... 2.80
One Grand, Carnival, Balzar, Reservation and Shasta Charmer also ran. Time, 1:16.

FIFTH—One mile and seventy yards; purse, $200; claiming; 3-year-olds and upward.
Mavro, 105 (McCray) ... 5.40 3.20 2.60
Tappanaugh, 107 (Wallace) ... 9.80 4.00
Sniper, 110 (LeBlanc) ... 3.00
Panama, Lucky Man, Don T., Tender Sneezer and Laftar also ran. Time, 1:47 3-5.

SIXTH—One mile and 70 yards; purse, $200; for 3-year-olds and upward; claiming.
Miss Marie, 101 (Klein) ... 22.00 6.80 3.80
Prince Ronald, 105 (Hatton) ... 5.40 3.00
Lily Sue, 102 (Hiad) ... 2.60
Gussie Pool, Mad A., Jimmy Finn, Starkist, Waiting Maid also ran. Time, 1:48 4-5.

SEVENTH—One and one-sixteenth miles; purse, $200; for 3-year-olds and upward; claiming.
Trudgeon, 114 (Leblanc) ... 6.20 3.00 2.40
Harvard, 114 (Hattan) ... 6.00 3.80
Pauline H., 111 (McCray) ... 2.60
John Robert, Gold Mint, Bob P., Billy Baughn and Southland Toy also ran. Time, 1:50 4-5.

HAVRE DE GRACE RACES
De Luxe Motor Coaches
Leave
1416 F Street N. W.
11 A. M.
ROUND TRIP, $2.75
THE CAPITAL TRACTION CO.
NAtional 1075

HAVRE DE GRACE RACES
BUS LEAVES
11th and Pa. Ave. N.W.
10:45 A. M.
Sept. 19 to Oct. 1 Inclusive
$2.75 ROUND TRIP
W. M. & A. Motor Lines INC.
Information, Nat'l 9711.

HAVRE DE GRACE RACES
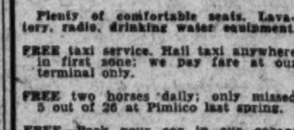
3 new DE LUXE COACHES added to Our Fleet.
Plenty of comfortable seats. Lavatory, radio, drinking water equipment.
FREE taxi service. Hail taxi anywhere in first zone; we pay fare at our terminal only.
FREE two horses daily; only missed 5 out of 26 at Pimlico last spring.
FREE—Park your car in our garage until you return.
COACHES leaving daily from terminal, 1419 N. Capitol St., between O & P Sts., at 11:00 a. m.
Downtown leaving from Eye St., between 13th & 14th Sts. nw., on vacant lot.
Fare $2.75 Round Trip
James Still on the Job. Phone PO. 4811.

Steel Shares Lead Stocks Into Decline of 1.3 Points

Trading Dull as Sales Reach Low Turnover of 1,262,585 Shares.

New York, Sept. 19 (A.P.).—Sogginess of steel issues, notably U. S. Steel preferred which broke 7 points, imposed a drag on the stock market today, and lower quotations were the rule in most directions. Losses averaged into a net decline of 1.3 points.

Trading was the dullest in about two months, only 1,262,585 shares changing hands.

In the absence of fresh developments pertaining to industrial prospects, Wall Street was forced to look back at trade indices covering trends of the past week. Against the favorable implications of the car loadings statement, however, was a report that steel production had eased a trifle. The loss in itself was inconsequential, but it may have suggested to some traders and other holders of steel shares that the anticipated September boom had been sidetracked.

Steel preferred's tumble carried the price to 68, against a recent high of over 90, so that the reaction has been sizeable. Gossip as to the dividend's safety is being revived in Wall street, although the meeting at which action will be taken is still more than a month away. The common dropped 2⅝ net, while shares of the independents were rather spongy.

American Can and Coca Cola were down a couple of points, while Allied Chemical, Union Carbide and Anaconda gave up around one each. Case, which had rallied more than 2, finished with a loss; American Telephone turned a fair advance into a small decline, and there were fractionally lower final quotations for du Pont, General Motors, General Electric, National Biscuit, Sears Roebuck and Standard Oil of New Jersey.

Gains of a point or two by leading rail stocks, made during the forenoon's sluggish advance, melted into recessions of roughly similar extent for such shares as New York Central, Baltimore & Ohio, Santa Fe, Union Pacific, Canadian Pacific and Lackawanna.

FOREIGN MARKETS.

(Associated Press.)

London—Trading on the stock exchange opened quietly with good support in investment issues, gold mining shares and oils. Other sections were dull, declining later on disappointing Wall street and Paris news. The close was easy.

Berlin—Prospects that the World Bank would consent to a reduction in the Reichsbank discount rate was a bullish factor on the boerse. The closing was quietly sustained.

Paris—Trading was undecided on the bourse due to poor advices from New York, London and elsewhere. Rentes alone remained generally well sustained in view of the government's overwhelming majority for the conversion plan. The market closed irregular.

THE MARKETS AT A GLANCE

What the Stock Market Did

	Monday.	Saturday.
Number of advances	135	110
Number of declines	297	269
Stocks unchanged	148	123
Total issues traded	580	502

Stocks.

Sogginess of Steel preferred sent prices down 1.3 points. A low turnover of 1,262,585 shares was recorded.

Bonds.

Wait-and-see policy held bond trading in check. The average loss was two-tenths of a point. Some rail issues gained.

Curb.

Prices drifted lower in quieter trading. Utilities lost 1 point. Oils held up well. Total sales reached 170,000 shares.

Wheat.

Weakness of other markets reacted on wheat, and prices tumbled. An increase in grain supply also influenced trading. Corn and oats were down. September wheat sold at 49⅛ to 49¼.

Cotton.

An advance of $1.50 per bale was lost in liquidation, but later trading added 6 to 10 points gain. December sold at 6.89. Bombay bought at Liverpool.

National Tea Reports $4,677,734 in Sales

New York, Sept. 19 (A.P.).—National Tea company reports sales for the four weeks ended September 10 of $4,677,134, compared with $5,801,745 in the same period last year.

A decrease of 19.3 per cent for the 36 weeks ended September 10, sales totaled $46,180,015, compared with $54,004,008 last year, a decrease of 14.4 per cent.

TREASURY CERTIFICATES.

(Reported by Chas. D. Barney & Co.)

Rate.	Maturity.	Bid.	Offer.
3⅛	Oct. 15, 1932	100 15-32	100 17-32
3¾	Dec. 15, 1932	100 27-32	100 29-32
3¾	Feb. 1, 1933	101 12-32	101 14-32
3¾	Mar. 15, 1933	101 22-32	101 24-32
2	Mar. 15, 1933	100 12-32	
2	May 2, 1933	100 30-32	101
1½	June 15, 1933	100 18-32	100 20-32
3	May 2, 1934	102 3-32	102 5-32
2⅝	Aug. 1, 1934	100 14-32	100 16-32
3	June 15, 1935	101 5-32	101 7-32
3¾	Aug. 1, 1936	101 3-32	101 5-32
1¼	Sept. 15, 1933	100 10-32	100 12-32
3¼	Sept. 15, 1937	100 22-32	100 24-32

CURB DRIFTS LOWER IN QUIETER TRADING

Utilities Lose Point Net; Oils Hold Firm; Sales, 170,000 Shares.

New York, Sept. 19 (A.P.).—The curb market settled down today to an unusually quiet trading pace, stocks trending lower although their retreat was orderly. Sales approximated 170,000 shares against 210,000 on Friday.

Utilities, after an early upturn, yielded from fractions to more than a point net. Electric Bond & Share common was down 1½, while Cities Service, Consolidated Gas of Baltimore and American Superpower eased fractionally. Niagara Hudson Power was an exception, gaining moderately in a fairly active turnover.

Oils held up well, aside from a 2-point drop by Gulf, despite the lowering of gasoline prices in some sections. The Standards were little changed.

In the specialty group, Atlas Corporation was a fairly active feature, gaining a fraction. The company announced after the close of the day's market that it had made an offer to stockholders of the Pick-Barth Corporation whereby they could exchange their securities for shares of Atlas.

Glen Alden Coal, Hiram Walker, Crown Cork "A," Pittsburgh & Lake Erie and Ford of Canada B furnished moderate gains, although turnover was not large.

SECURITIES AVERAGES.

(Associated Press.)

STOCKS.

	50Ind'ls	20RR's	20UT's	90Tl.
Yesterday	56.3	30.8	90.1	58.3
Previous day	57.7	31.5	91.4	59.6
Week ago	62.8	33.0	99.9	64.7
Month ago	58.3	29.8	91.7	59.8
Year ago	85.3	50.6	130.4	87.9
Three years ago	249.3	162.5	345.5	252.0
Five years ago	141.2	120.5	124.7	130.5
High, 1932	72.3	39.8	111.0	73.9
Low, 1932	35.1	13.2	51.8	35.0
High, 1931	140.2	106.2	203.9	144.3
Low, 1931	60.0	30.8	92.8	61.3
High, 1930	202.4	141.6	281.3	205.8
Low, 1930	112.9	86.4	146.5	114.7

BONDS.

	50Ind'ls	20RR's	20UT's	90Tl.
Yesterday	67.3	69.7	83.8	73.6
Previous day	67.1	69.4	83.9	73.4
Week ago	68.6	71.0	85.3	74.9
Month ago	66.7	72.7	84.2	74.5
Year ago	78.0	87.5	95.8	87.1
Two years ago	94.9	109.3	101.4	101.8
Three years ago	91.7	101.0	97.1	96.6
High, 1932	71.3	78.0	86.2	78.1
Low, 1932	53.2	47.4	70.9	57.5
High, 1931	90.4	105.7	101.5	96.7
Low, 1931	62.3	62.3	80.2	68.5
High, 1930	94.9	109.8	101.4	101.9
Low, 1930	83.3	97.3	96.6	92.6

(Copyright, 1932, Standard Statistics Co.)

U. S. TREASURY RECEIPTS.

Treasury receipts for September 16 were $62,903,720.40; expenditures, $42,171,957.65; balance, $881,972,826.99. Customs duties for sixteen days of September were $12,817,326.80.

Investment Bankers Urged To 'Clean House' of Abuses

Chicago, Sept. 19 (A.P.).—A demand that investment bankers "clean house" by systems already used in other fields of banking and credit was made today at the secretary-managers' conference of the National Association of Credit Men.

Henry H. Heimann, of New York, executive secretary of the credit association, outlined a plan which he said the investment bankers could practice. A similar program was put into effect seven years ago by the credit men, he said, and had done much to eliminate unethical practices.

"In 1925, the credit association found credit in America was being abused by fraudulent practices," he said, "and a fund of $3,000,00 was provided from the entire industry to finance an investigating force.

"With Federal cooperation, this plan has resulted in 1,100 convictions on Federal charges.

"The investment banking business likewise suffers from abuses within its ranks. If the investment bankers would set up a self-supporting organization to dig out and prosecute fraudulent practices, it would restore confidence and make unnecessary any increase in Government regulation."

Frisco Receivers Sought in Suit

Stockholders of Railway Charge Mismanagement; Bankers Accused.

St. Louis, Sept. 19 (A.P.).—A stockholders' suit for appointment of a receiver for the St. Louis-San Francisco Railway Co., based on charges of mismanagement by the board of directors and conspiracy by which certain bankers and directors profited, was filed today in Federal Court. It is charged the pending reorganization plan is designed to benefit the bankers and certain favored groups of security holders, and would result in still further diluting the equity of owners of the company's stocks.

Two New York bond and banking houses, Speyer & Co., and J. & W. Seligman & Co., named as bankers for the Frisco, as the road is known, are alleged to have profited to the extent of $10,000,000 or more through unwarranted flotation of securities and to the extent of $5,000,000 or more through purchase by the Frisco of 183,333 1-3 shares of common stock of the Chicago, Rock Island & Pacific Railway Co., with consequent damage to the Frisco and its stockholders.

The complaining stockholders are Martin C., Ira M., Berry and Herbert C. Ansorage and Hortense Kramer, of New York.

Crude Oil Averages.

Oil City, Pa., Sept. 19 (A.P.).—Credit balance, $1.82; runs, 69,637; average runs, 26,796; shipments, 99,490; average shipments, 45,411.

BALTIMORE SECURITIES.

Baltimore, Sept. 19.—Closing prices:

Arundel Corporation	20½
C & P Tel pfd	113⅛
Con G & E L	63
Mfg Finance Co	1
New Amsterdam Casualty	19⅛

Editors See Gain In Trade Activity

Some Lines Are Moving Slowly in Attaining Upward Trend.

New York, Sept. 19 (A.P.).—Business and industrial magazine editors throughout the country, reporting trade trends during the early part of this month to the Associated Business Papers, Inc., observed a slow upward movement in many lines.

It was reported building contracts increased substantially, midsummer advances in cement prices were holding steady, carloadings showed a better than seasonal rise, credit was more readily available for railway improvements and labor troubles showed a tendency to decrease. Pig iron demand and ingot production were found to be rising somewhat slowly, while machinery orders were a trifle ahead of July; oil producers and refiners were slowing down production customary to this period; chemical consumption continued to rise while the country's stocks were declining; the paint trade exhibited improved demand from both industrial and consumer sources; woodworking plants were doing moderately better, but millwork buildings continued low.

The editors especially stressed the improvement in the textile industry. Cotton stocks, it was said, were the lowest on record with unfilled orders the highest since March, 1929; wholesale dry goods buying was found to be heavy, stores apparently stocking against rising commodity prices. Printers reported increasing requests for estimates, particularly in the large Eastern cities. The hotel business showed some improvement and meat packers stated that consumption was maintaining a normal level.

BOND PRICES SLUMP IN IRREGULAR SALES

Wait-and-See Tactics Hold Trading in Check; Loss Is Two-Tenths.

New York, Sept. 19 (A.P.).—Prices in the bond market were somewhat mixed today, with most traders and investors maintaining a "wait-and-see" policy.

Some of the low-priced railroad liens displayed mild activity at one time and a few moved up around a point.

Among the carrier loans that advanced were Baltimore & Ohio 4½s, Chesapeake & Ohio 4½s, Illinois Central 4¾s, Missouri Pacific 5s and 5½s, Nickel Plate 4½s and Southern Railway 4s. Some of these bonds failed to retain their maximum gains.

The majority of the utilities and industrials showed irregular trend. American & Foreign Power 5s were under moderate pressure, as were U. S Rubber 5s, Goodrich 6½s and Warner Bros. 6s. Communications issues moved uncertainly.

Renewed activity in the South American loan group attracted some attention. The Argentines again advanced a point or more, while bonds of Colombia, Peru, Sao Paulo and Uruguay exhibited quiet strength. The European list was a trifle irregular.

United States Governments held to a steady and rather quiet range.

Karstadt Bond Owners Unite for Protection

New York, Sept. 19 (A.P.).—A protective committee for holders of first mortgage collateral 6 per cent sinking fund bonds of Rudolph Karstadt, Inc., German Department Store Co., has been formed under the chairmanship of Robert O. Haywood, of Dillon, Read & Co., it was announced today.

Flour Prices Steady.

New York, Sept. 19 (A.P.).—It is reported in the trade that flour prices are being maintained at a steady level by both mill agents and jobbers. This is in line with the reported attitude of mills against important concessions under present market conditions.

Chemicals' Price Tone Better.

New York, Sept. 19 (A.P.).—Most chemical products continue to exhibit a steady tone, it is reported in trade circles.

Reichsbank Gets Permit To Regulate Bank Rate

Basel, Switzerland, Sept. 19 (A. P.).—The board of directors of the Bank for International Settlements voted today to interpose no objection to a request by the German Reichsbank for suspension of the clause in the Hague plan by which the Reichsbank discount rate was fixed at 5 per cent. This opens the way for a lower rate.

The board renewed for three months from September 5 the World Bank's share of the outstanding Reichsbank credit. The directors also discussed at some length problems of monetary and credit policy in connection with the forthcoming world economic conference.

France to Convert Some of Its Rentes

Embassy Instructs Holders in America on Rights Under New Law.

The French Embassy formally announced yesterday that the French Parliament has voted a law for the conversion of rentes, 5 per cent 1915-1916, 6 per cent 1920, 6 per cent 1927 and 5 per cent 1928; obligations, 6 per cent 1927, and treasury bonds, 7 per cent 1927, issued in francs. This conversion will be offected without any formality.

Holders of French rentes who would not accept the conditions of the conversion and who would like to be reimbursed, are requested to call at the French chancery, 2034 Sixteenth street northwest, not later than next Saturday, to be furnished with all necessary information.

The new rate of the converted rentes will be 4½ per cent, redeemable in 75 years.

MONEY MARKETS

FOREIGN EXCHANGE.

New York, Sept. 19 (A.P.).—Foreign exchange steady. (Great Britain in dollars, others in cents.)

Great Britain—Demand, 3.47⅛; cables, 3.47⅜; 60-day bills, 3.46¼.
France—Demand, 3.91⅛; cables, 3.91⅛.
Italy—Demand, 5.12⅝; cables, 5.12⅝.
Belgium—Demand, 13.85½.
Germany—Demand, 23.80½.
Holland—Demand, 40.13½.
Norway—Demand, 17.47.
Sweden—Demand, 17.81.
Denmark—Demand, 18.02.
Switzerland—Demand, 19.28½.
Spain—Demand, 8.18.
Portugal—*Demand, 3.16.
Greece—*Demand, .61⅛.
Poland—*Demand, 11.30.
Czechoslovakia—*Demand, 2.96¼.
Jugoslavia—*Demand, 1.78.
Austria—*Demand, 14.00.
Roumania—*Demand, .59⅝.
Argentina—Demand, 25.79.
Brazil—*Demand, 7.57.
Tokyo—Demand, 23.75.
Shanghai—Demand, 30.25.
Montreal—Demand, 90.12½.
Mexico City (silver peso)—Demand, 30.55.
*Nominal.

NEW YORK.

Call money steady; 2 per cent all day. Time loans steady; 60 days, 1@1¼; 3 to 6 months, 1¼@1½ per cent. Prime commercial paper, 2. Bankers' acceptances unchanged; 30 days, ⅝@¾; 60 to 90 days, ⅝@¾; 4 months, 1@⅞; 5 to 6 months, 1⅛@1⅛.

Bar silver firmer, ⅛ higher at 27⅜.

LONDON.

Money, ¾. Discount rates—Short bills, ⅝@⅞; three-month bills, ⅝@1 1/16 per cent. Bar silver firm, ⅛ higher at 17 11/16d.

PARIS.

Three per cent rentes, 84 francs 25 centimes. Five per cent loan, 100 francs 75 centimes. Exchange on London, 88 francs 69 centimes. The dollar was quoted at 25 francs 52¾ centimes.

GOLD MOVEMENT.

New York, Sept. 19 (A.P.).—Today's gold statement of the New York Federal Reserve Bank showed imports of $182,000 from Holland and a gain through releases of earmarked metal of $185,000. There were no exports.

COTTON PRICES RISE AFTER HEAVY DROPS

Advance of $1.50 Per Bale Cut to 6 to 10 Points; Bombay Is Buyer.

New York, Sept. 19 (A.P.).—Advances of about $1.50 a bale in cotton on tropical storm apprehensions and relatively steady Liverpool cables were checked by renewed hedge selling and liquidation today, but after losing nearly all its gain, the market stiffened up again in the late trading.

December contracts after advancing from 6.78 to 7.15 sold off to 6.78 and closed at 6.89, with the general market closing steady at net advances of 6 to 10 points.

The opening was 5 to 7 points higher in response to the steadiness abroad and reports of better prospects for a settlement of the Lancashire labor disputes.

March Prices Fluctuate.

Later October sold up to 7.00 and March to 7:30 making net gains of 33 to 35 points on active positions, but the market met renewal of Southern or spot house selling at these prices, and reacted to about the low levels of the morning. Fear of an unfavorable weather map tomorrow brought 'n a renewal of covering in the late trading, however, and the close showed rallies of 10 to 11 points from the lowest.

Liverpool advices said that liquidation had been absorbed by Bombay buying and covering in that market influenced by fear of the tropical storm. There were also reports that Lancashire mills were hopeful of reopening next week as a compromise on the wage disputes was expected and houses with both Liverpool and continental connections were buyers here during the day. Business generally was in fair volume.

Exports today, 32,124, making 855,087 so far this season. Port receipts, 32,048. U. S. port stock, 3,429,251.

Futures Price Range.

	High	Low	Close
October	7.00	6.65	6.75
December	7.15	6.78	6.89
January	7.17	6.82	6.93
March	7.30	6.93	7.04
May	7.40	7.04	7.16
July	7.50	7.12	7.24

Cottonseed Oil.

Cottonseed oil closed easy. Prime summer yellow, 4.35; prime crude, 3.12@3.25; September, 4.30; October, 4.27; November, 4.28; December, 4.30; January, 4.34; March, 4.50; sales, nine contracts.

Delay Seen in Steel Volume.

New York, Sept. 19 (A.P.).—Less emphasis is being placed on the potential early benefits of Reconstruction Finance Corporation construction loans, the opinion now being held that steel for most projects will not be required in important volume for several months to come, according to the Fitch survey.

RUSH PRINTING
EXPERT SERVICE
HIGH GRADE—NOT HIGH PRICED
BYRON S. ADAMS
"I Never Disappoint"

80 YEARS OF GROWTH

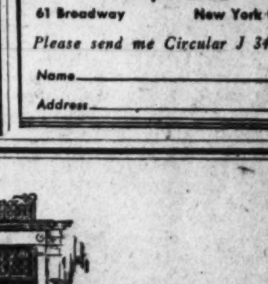

The Ithaca Gas Light Company was incorporated in 1852 and served 28 customers. Now, as the New York State Electric & Gas Corporation, it serves 167,100.

First Mortgage Bonds, due 1980, of the Corporation, yielding over 5%, are recommended to conservative investors.

Net earnings, before depreciation, are 3.54 times annual interest charges, and after depreciation 3.15 times.

General Utility Securities Incorporated
61 Broadway New York City
Please send me Circular J 344
Name
Address

The Fidelity Building & Loan Association
MAIN OFFICE: 610 13th St. N.W.
BRANCH: 735 N. Capitol St.
Under Supervision of U. S. Treasury
Now in Our GEORGETOWN BRANCH
Cor. 31st and M Sts.
Come in and get acquainted with us. You'll always find, here, a friendly spirit of helpfulness and co-operation.
5% Paid on Savings. Compounded Semi-Annually.
6% Paid on Time Accounts, Compounded Semi-Annually.

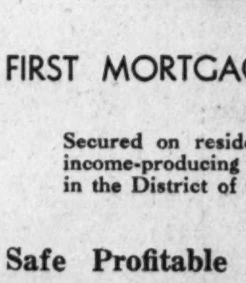

FIRST MORTGAGE NOTES
Secured on residences and income-producing properties in the District of Columbia.
Safe Profitable Convenient
Permit Us to Offer Our Facilities for the Placing of Your Investment Funds
H. L. Rust Company
1001 Fifteenth St. National 8100
ESTABLISHED 1889

NEW YORK STOCK EXCHANGE TRANSACTIONS OF YESTERDAY

Total sales, 1,265,585; previous day, 724,520; week ago, 4,042,349; year ago, 4,441,535; two years ago, 2,332,655; January 1 to date, 329,517,628; year ago, 422,398,636; two years ago, 606,311,006.

Sales in hundreds	Stock	High	Low	Last	Chg.	Bid
	A					
2	Abitibi P & P	1⅛	1⅛	1⅛		1⅛
49	Adams Express	6¾	6	6⅛		6
.10	Adams Express pf (5)	66	66	66	— 4½	66
3	Adams-Millis (2)	17	16	16½	— ½	16½
1	Addressog	12½	12½	12½	— ½	12¼
9	Affiliat Prod (1.60) XD	8⅛	8	8	— ¼	8
20	Air Reduc (3)	54½	52¾	53¾	— ¾	53¼
1	Air-Way El Ap	2	2	2		2
18	Alaska Jun (½)	10⅛	9⅞	10	+ ⅛	9¾
83	Alleghany	2¼	2	2	— ¼	2
7	Alleghany pf $30 ww	5¾	5¼	5¼	— ¼	5
2	Alleghany pf $40 ww	5½	5½	5½		5
.60	Alleghany Steel	13¼	13	13	— 1⅛	8¼
83	Al Chem & Dye (6)	74	71¼	71¼	— ¾	71
1	Allis-Ch Mfg	9½	9½	9½	— ¾	9
4	Amerada (2)	20	19¾	19¾	— ¼	19¾
3	Am Ag Chem Del	10½	10	10		9⅝
3	Am Bank Note	14½	14	14	— 1¼	14
.10	Am Br Shoe pf (7)	73	73	73	— 2	73
242	Am Can (4)	51½	48¼	48¼	— 2⅛	48¼
.90	Am Car & F pf	26	26	26	— 2	25½
16	Am Coml Alco	23½	22¾	23	— ½	22½
105	Am & For Pow	8½	7⅞	8	— ¼	7⅞
2	Am & F P $7 pf	19	17⅞	17⅞	+ ¾	15½
3	Am & F P 2d pf	11¼	10¾	10¾	+ ¾	10¼
4	Am Home Prod (4.20)	39⅞	39½	39½	— ½	38⅜
10	Am Ice (2)	8½	8⅛	8½	— ⅛	8⅜
45	Am Internat	8	7¼	7½	— ⅛	7½
1	Am-La Fra & F	⅝	⅝	⅝	+ ⅛	½
1	Am Loco	8⅞	8⅞	8⅞	+ ¼	8¾
5	Am Mach & Fdy (.80)	13½	13⅛	13⅛	+ ⅛	13¼
2	Am Mach & Met	2⅛	2	2	— ⅛	2
10	Am Metal	5½	5½	5⅛	— ¼	5¼
.40	Am Met 6% pf	23	23	23	+ 1	18
.10	Am News (1½)	255	255	255	+ 2	24
67	Am Pow & Lt	11¾	10⅝	10⅝	— ⅛	10⅝
6	Am P & L $6 pf (6)	40⅝	38½	38½		36½
2	Am P & L $5 pf (5)	31	31	31	— 3½	30
81	Am Rad Std San	8¾	8¼	8¼	— ⅛	8¼
47	Am Roll Mill	11⅞	10⅝	10½	— ⅛	10½
1	Am Safety Raz (3)	22¼	22¼	22¼	— ¼	21
1	Am Seating	2⅜	2¾	2¾	— ¼	1⅞
3	Am Ship & Com	⅜	⅜	⅜		⅜
49	Am Smelt & R	16⅞	15⅝	15⅝	— ½	15⅝
2	Am Smelt 2 pf	40	40	40	+ 4	32
4	Am Stl Fdrs	8⅝	8½	8½	+ ¼	8¼
1	Am Stores (2)	34½	34½	34½	+ ⅜	32½
336	Am Tel & Tel (9)	110⅝	107½	108	— ⅞	107⅝
6	Am Tob (5m)	73	72	72	— 1	71½
77	Am Tob B (5m)	76	73⅝	73⅜	— ¾	73½
1	Am Tob pf (6)	113½	113½	113½	+ ½	112½
.20	Am Type F pf	26	25	25	— 1	25
17	Am Wat Wks (2)	23½	22⅛	22⅛	+ ⅛	22⅛
1	Am Wat Wks ctf (2)	22	22	22		21
6	Am Woolen	6¾	6¾	6⅝	+ ⅛	6½
8	Am Wool pf	31¼	30½	30½	— ¼	30¼
8	Am Zinc Ld & S	4	4	4		3⅞
151	Anaconda	11½	10⅝	10⅝	— ¾	10⅝
1	Anchor Cap (1.20) XD	11¼	11¼	11¼		11¼
.10	Anchor Cap pf (6½) XD	68	68	68	+ 2⅜	66
1	Armour Del pf (7)	43½	43½	43½	— 1½	43¼
11	Arm Ill A	1⅞	1¾	1¾	— ⅛	1⅞
5	Arm Ill B	1⅜	1¼	1¼		1¼
8	Arm Ill pf	10½	10	10		9
3	Assd App Ind	2½	2	2	— ½	2
3	Assd Dry Gds	7⅛	6⅞	6⅞	— ⅜	6¾
1	Assd D Gds 1 pf	40	40	40		33
1	Assd D Gds 2d pf	30	30	30		30
143	Atch T & S F	52⅜	48¾	48¾	— 1½	48¾
2	Atchison pf (5)	68	67	68	+ 1	68
3	Atl Cst Line	29½	28	28	— 2	27
37	Atl Refin (1)	17½	16¼	16¼	— ½	16¼
2	Atlas Tack	2¾	2¾	2¾		2¾
89	Auburn Auto (4a)	52	49	49	— 1¾	49⅛
.30	Aviation Corp	5⅜	5	5	— ⅛	5
	B					
4	Baldwin Loc	8	7⅝	7⅝	+ ⅛	7½
99	Balt & Ohio	17⅛	15⅝	15⅝	— 1¼	15⅝
7	Balt & O pf	19⅝	18	18¼	— 1¼	18
3	Bang & Ar (2)	25⅜	25⅛	25⅛	— ½	23
.10	Barker Bros	2⅛	2⅛	2⅛	+ 1⅛	1⅜
10	Barnsdall	5⅛	5	5⅛		5
.10	Bayuk 1st pf (7)	45	45	45	+ 1	41
21	Beatrice Cr	17½	16½	16½	— 1	16
1	Belding-Hem	6¼	6¼	6¼	— ⅛	6¼
49	Bendix Aviat	11⅝	10⅝	10⅞	— ⅛	10⅝
4	Best & Co	12½	12¼	12¼	— ½	12
90	Bethlehem Steel	20½	19	19	— 1⅝	19
7	Beth Steel pf	41½	39⅞	39⅞	— ⅛	38
8	Bohn Alum	12½	12¼	12¼	+ ⅛	12⅛
25	Borden (2)	28¾	27⅝	27⅝	— 1⅛	27⅝
28	Borg-Warner	11	10	10⅝	+ ⅛	10¼
14	Briggs Mfg	5⅞	5⅝	5⅝	— ¼	5¾
20	Bklyn-Man T	22	20¾	20¾	— ⅛	20½
2	Bklyn-M T pf (6)	59	58¾	58¾	— ¼	58½
1	Bklyn Un Gas (5)	75½	75½	75½	— 2½	75½
8	Budd Mfg	2⅛	2⅛	2⅛	— ⅛	2
2	Budd Wheel	2½	2½	2½		2⅜
1	Bulova Watch	2¾	2¾	2¾	— ¼	2½
5	Burr Ad Mach (.80)	10	9½	10	+ ¾	9½
2	Bush Term	6	6	6		6
.10	Bush Term Bldg pf (7)	45	45	45		45
2	Butte & Sup	1¼	1⅛	1⅛		1⅛
1	Butte Cop & Z	1¼	1¼	1¼		1¼
23	Byers Co	16¼	14⅞	14⅞	— ⅜	14¾
	C					
4	Calif Pack	13⅜	12⅝	12⅝		12½
8	Callahan Z-Ld	¾	¾	¾		¾
2	Calumet & Hec	4⅜	4⅜	4⅜		4⅜
4	Canada D G Ale (1.20)	11⅝	11½	11½	— ⅝	11½
351	Canadian Pac	16⅜	15⅞	15⅞	— ⅞	15⅝
1	Cap Adm A	6⅝	6½	6½		6½
245	Case (J I)	46	41⅞	42	— 1⅝	42
.20	Case (J I) pf (7)	64¼	64¼	64¼	— ¾	64¼
2	Caterpil Tract (½)	9⅞	9⅝	9⅝	+ ⅛	9⅞
12	Celanese	7⅜	6⅞	7	+ ½	7
2	Cent Aguirre (1½)	18	17¼	18		18
2	Century Rib M	4¼	4	4	— ¾	4⅛
25	Cerro de Pas	8⅝	8	8⅛	— ⅜	8
1	Checker Cab	27	27	27		26⅝
177	Ches & Ohio (2½)	23½	21¾	22⅜	+ ¾	22¼
21	Ches Corp (2)	15	14¼	14½	— ¼	14¼
43	Chi & N W	9½	8¾	8⅞	— ⅛	8⅞
8	Chi Gt West	3⅞	3½	3½	— ⅛	3¼
10	Chi Gt W pf (½k)	11⅞	10¼	10⅝	— ¼	10
6	Chi M St P & P	2⅜	2⅛	2⅜		2⅛
10	Chi M St P & P pf	4½	4¼	4¼		4⅛
11	Chi Pneu T	5¾	5	5¾	+ ⅜	5⅜
4	Chi Rk Is & P	7⅞	7⅝	7⅞	+ ⅛	7½
.20	Chi Yell Cab (2)	10	10	10	— ⅛	10
1	Childs Co	5½	5⅛	5½	— ⅛	5½
138	Chrysler (1)	16½	15⅛	15⅝	— ½	15½
12	City Strs	1	1	1		1
21	Coca-Cola (8b)	97¼	95	95	— 2	95
3	Coca-Cola A (3)	47¼	47	47	— 1	46⅝
3	Colgate-Palm (1)	15	14¾	15		14⅛
1	Colgate-Palm pf (6)	84	84	84	— 1	82
2	Coll & Aik	7	6⅜	6⅜		6⅛
3	Col Fuel & Ir	9	8⅛	8⅛	— ⅛	8⅛
115	Colum G & El (1f)	15½	14⅛	14⅛	— ⅝	14⅛
1	Col G & E pf A (6)	72½	72½	72½	— 3⅛	68
2	Colum Pict vtc	10⅛	10	10	— ¼	10
28	Colum Carb (3)	30⅝	28½	28½	— ½	28¼
2	Coml Credit	5⅜	5⅜	5⅜	— ½	5⅜
3	Coml Cred A (3)	24½	24	24	— 1	24⅛
2.00	Coml Cr 1 pf (6½)	70	70	70		70
.50	Coml Cr pf (1¾) EX	18	18	18	— ½	18
2	Coml Invest Tr (2)	21	21	21	+ ½	20⅛
36	Coml Solv (.60)	10	9⅛	9⅛	— ⅜	9½
32	Com'with & Sou	3⅝	3⅜	3⅜	— ⅛	3⅜
1	Com'with & Sou pf (6)	55	55	55	— 1½	53
1	Congoleum-Na (1)	10⅛	10⅛	10½	+ ½	10
5	Con Film pf	6⅛	6⅛	6⅛	+ ½	6¼
120	Con Gas (4)	57½	55¼	55¼	— 1	55¼
8	Con Gas pf (5)	96½	96	96½	+ 1¼	96¾
2	Con Laundries (1)	6	6	6		5¾
43	Con Oil	7	6⅝	6⅝		6⅝
2	Con Text	¾	¾	¾	— ⅛	¾
2	Container B	¾	¾	¾		⅝
1	Cont Bak A	5½	5½	5½		5½
7	Cont Bak B	1	1	1		1
45	Cont Can (2)	29½	29	29½	— ¼	29
2	Cont Ins (1.20)	17¼	17	17¼	+ ¼	17
37	Cont Mot	2½	2⅜	2⅜	— ⅛	2¼
69	Cont Oil Del	6¾	6⅜	6⅜	— ⅛	6⅜
21	Corn Prod (3)	47⅛	45¾	46¼	— ¾	46
31	Coty	5⅝	5⅛	5½		5⅛
1	Cream of Wh (2m)	23¾	23¾	23¾	+ 3¼	22
1	Crown Cork	12½	12	12		11⅝
1	Crown Cork pf (2.70)	22¾	22¾	22¾	— 2⅜	21¾
.30	Cuba R R pf (6)	12½	12½	12½	— 2½	12
1	Cuban-Am Sug	2⅛	2½	2½	+ ⅛	2¼
1	Cudahy Pack (2½)	30	30	30	— ¼	29⅝
1	Curtis Pub	19	19	19		19
44	Curtiss-Wright	2	1⅞	2		1⅞
6	Curtiss-Wright A	3	2¾	2⅞		2¾
	D					
10	Davison Chem	4⅞	4¾	4¾	— ⅛	4½
1	Deere & Co pf (.40)	9⅝	9⅝	9⅝	— ⅛	9
179	Del Lack & W	36½	32½	34¼	— 1	34
5	Detroit Ed (6)	89½	89¼	89½		90
6	Devoe & Ray A	15¼	15¼	15¼	— ¾	14
3	Diamond Match (1)	17⅛	17	17	— ⅛	16⅞
22	Dome Mines (1.37½g)	11⅝	11⅜	11⅜	+ ⅛	11⅝
6	Dominion Strs (1.20m)	15⅛	14⅞	15⅛	— ⅜	15
17	Douglas Aircraft (.75)	15¾	14¼	14⅞	— ⅜	14¼
2	Dresser A	11½	11⅛	11½	+ 1⅛	11½
33	Drug Inc (4)	43¼	42	42	— 1¼	41⅞
93	Du Pont de N (2)	36⅞	35¼	35¾	— ½	35½
4	Du Pont deb (6)	102½	102	102		101
.10	Duq Lt 1st pf (5)	96½	96½	96½		96½
	E					
1	Eastern Roll	5	5	5	+ ¼	4
21	Eastman Kodak (3)	51⅞	50¼	50¾	— 1¼	50
4	El & Mus	2⅛	2⅜	2⅜		2½
34	El Auto-L (2.30g)	18⅞	17⅞	18⅛	— ½	18
1	El Boat	1⅛	1⅛	1⅛		1⅛
55	El Pow & Lt	10	9⅝	9⅝	— ⅛	9¼
1	El P & L $6 pf (6)	29	29	29	— 2	28½
1	El P & L pf (7)	32	32	32	— 2½	31¼
3	El Stor Bat (2) XD	23	22½	23	+ ½	22¼
1	Eng P S $5 pf (5) XD	40	40	40	— 1⅜	40
1	Erie R R	7¼	7¼	7¼		7
3	Erie 1st pf	10½	10	10	— ¼	9¾
4	Eureka Vac Cl (2g)	5	5	5		5
.20	Exchange Buff (¼)	10	10	10		10
	F					
1	Fed Motor	3⅛	3⅛	3⅛		2⅞
1	Fed Screw	1⅝	1⅝	1⅝		1⅝
2	Fed Wat Svc	5½	5⅛	5⅛		4¾
1	Fid P Fire Ins (1.20)	16⅛	16½	16½	— ⅛	16
2	Firestone T & R (1)	13	13	13		12½
6	Firestone T & R pf (6)	55	55	55	— 4	54½
1	First Nat Strs (2½)	51	51	51	+ 1	49⅞
78	Fisk Rubber	½	⅜	⅜		⅜
4.90	Fisk R 1st pf	1	⅞	1		1
3.90	Fisk R 1st pf cv	1	1	1		1
16	Foster Wheel	11	10	10⅛		10
2	Fourth Nat Inv (1.15g)	18	17⅞	17⅞		17½
11	Fox Film A	3¼	3	3	— ½	3
13	Freeport Tex (2)	24⅛	23¾	23¾	— ¾	23⅛
	G					
1	Gabriel A	1⅞	1⅞	1⅞		1½
9	Gen Am Tank (1)	19	18¼	18¾	+ ¼	18⅝
3	Gen Asphalt	10¼	9½	9⅛	+ ¼	9¼
6	Gen Bak (2) XD	15⅞	15¼	15¼	— ⅝	15
3	Gen Bronze	3⅛	3	3	+ ⅛	3⅛
3	Gen Cable	3	3	3	+ ¼	3
.30	Gen Cable pf	15⅛	15⅛	15⅛		15⅛
1	Gen Cigar (4)	33	33	33	+ ½	32½
170	Gen Elec (.40)	17⅝	16½	16½	— ⅝	16⅛
3	Gen Elec spl (.60)	11¾	11⅜	11⅜	— ⅛	11⅜
10	Gen Foods (2)	28⅞	28½	28½	— ⅜	28¼
7	Gen G & El A	1½	1½	1½		1½
.10	Gen G & E $8 pf A (8d)	21⅛	21⅛	21⅛	+ ⅛	21¼
1	Gen Ital Ed (2.06)	23¼	23¼	23¼	— ¼	22¾
1	Gen Mills (3)	45¼	45¼	45¼	— ¾	45
233	Gen Mot (1)	15⅞	15	15	— ⅝	15
1	Gen Mot pf (5)	79⅛	79⅛	79⅛		79½
1.30	Gen Pr Ink pf ww (6) EX	55	55	55	+ 1⅛	55
5	Gen Pub Svc	4⅜	3⅞	4⅜	+ ⅛	4
2	Gen Ry Sig (1)	16	16	16	— 1	15¾
3	Gen Real & Ut	1½	1½	1½	— ⅛	1⅜
5	Gen Real & U pf	16¼	16¼	16¼		15⅝
23	Gillette (1)	18	17⅛	17⅝	+ ⅛	17¼
3	Gimbel Bros	2½	2½	2½		2¼
1	Gimbel pf	17	17	17	— 1	15
3	Glidden Co	7⅛	7⅛	7⅛		7
.10	Glidden pr pf (7) EX	74½	74½	74½	+ 1½	74
1	Gobel	5⅛	5⅛	5⅛	— ⅛	5½
16	Gold Dust (1.60)	16¾	16⅛	16⅛	— ⅛	16¼
33	Goodrich	7⅛	7	7	— ⅛	7
46	Goodyear T & R	20⅝	19	19	— ¾	19
5	Goody T 1 pf (7)	50¼	48	48½	— 1⅝	46
10	Goth Silk H	21	20	20¼		20¼
54	Graham-Paige	2⅜	2⅜	2⅛	— ¼	2⅛
1	Granby Con M	6⅛	6⅛	6⅛	— 1	6¼
1	Grand Union	6⅜	6⅜	6⅜		6½
1	Grant (W T) (1)	19	19	19		19
5	Gt No Ir Ore ctf	7⅛	7⅛	7⅛	— ½	7⅛
38	Gt No Ry pf	15	13½	14	— ⅛	13⅞
2	Gt West Sug	7⅛	7⅛	7⅛	— ¼	7¼
5	Grigsby-Grun	1⅞	1¾	1¾	+ ⅛	1⅝
1	Guantan Sug	⅜	⅜	⅜	— ⅛	⅜
17	Gulf Sts Stl	12⅝	11½	11½	— 1⅛	11
	H					
4	Hahn Dept Strs	2½	2½	2½	— ⅛	2½
	H					
1	Hartman B	1¼	1¼	1¼	+ ¼	1⅛
.20	Hat Corp pf	17	16	16	+ 3	15
1	Hayes Body	2⅛	2⅛	2⅛	+ ⅛	2⅛
1	Helme (G W) (5m)	70	70	70		68½
2	Hershey Choc (5)	59	58	58	— 1	57
101	Holland F	12	10¾	11⅞	+ 2⅜	11½
1	Houd-Her B	3	3	3	— ½	2⅞
2	Household P pf (4.20)	51	50⅝	50⅝	+ ⅝	50
7	Houston Oil	17	16	17	+ ⅜	16
5	Houston Oil new	3½	3⅜	3½		3½
1	Hudson & Man (3½)	18⅞	18⅞	18⅞	— ⅛	18½
7	Hudson Mot	7	6½	6½	— ⅛	6¼
2	Hupp Mot	3⅛	3⅛	3⅛		3⅛
	I					
46	Illinois Cent	17½	15⅞	16¼	+ ⅛	16¼
4	Ind Refin	2	2	2		1⅞
15	Indust Ray (2) XD	28	26⅛	26⅛		26
8	Inger Rand (2)	31½	29⅞	30	— ⅜	30
3	Inspirat Cop	4⅛	4⅛	4⅛	+ ⅛	4⅛
2	Insuransh (Del) (⅛g)	6⅝	6⅛	6⅝	—	6
1	Insuransh ctf (Md)	3	3	3		3
11	Interb Rap T	4½	4⅜	4⅜	+ ⅛	3⅞
2	Int Bus Mach (6m)	97	97	97		95
5	Int Carriers (.20)	4⅛	3⅞	4	— ⅛	3⅞
4	Int Cement	10⅛	10⅛	10⅛	+ ¼	10⅛
3	Int Comb E	1	⅞	1	— ⅛	⅞
2	Int Comb E pf	8⅛	8	8⅛	+ ⅜	8
183	Int Harvest (1.20)	23⅝	21⅛	21⅛	— ⅞	21⅞
2	Int Harvest pf (7)	90	90	90	— 7	87
52	Int Nick Can	8⅛	8¼	8¼	— ⅛	8½
1	Int Nick C pf (7)	80½	80½	80½	+ ½	80
2	Int Pap & P A	2	2	2		2
2	Int Silver	15	14½	15	— 1½	15
225	Int Tel & Tel	10⅝	9⅝	10⅛	+ ⅜	10¼
1	Island Creek C (2)	16	16	16		15
	J					
100	Johns-Manville	26½	24½	25	— 1	24⅝
3.00	Jones & L Stl pf (3)	66	64¼	64¼	— 1¾	64
	K					
4	Kans City Sou	9	7½	7½	— 1¼	7¾
6	Kaufmann Dept (.80)	7	6¾	7		6⅝
6	Kayser (J)	9¼	8¾	9¼	+ ¼	8¾
1	Kelly-Spring	2	2	2	— ¼	1⅞
2	Kelly-Spring ctf	1⅝	1½	1½	— ¼	1½
1	Kelly-Sp 8% pf ctfs	18	18	18	— 1	12
1	Kelsey-Hay Wh	1¾	1¾	1¾		1¾
29	Kelvinator	5¼	5	5	— ¼	4⅞
110	Kennecott	12½	11¾	11⅞		11⅞
5	Kresge (S S) (1)	11½	11⅛	11⅛	+ ⅛	11⅜
40	Kreug & Toll	⅜	¼	¼		¼
7	Kroger Groc (1)	15¼	15	15	— ⅛	15
	L					
16	Lambert (4m)	41	39½	39½		39⅛
3	Lee Rub & T	6¼	5⅝	5⅝	— ½	5⅞
1.25	Lehigh P C pf (7)	58	58	58	— 1	50¼
2	Lehigh Val R R	21	20½	21		19
4	Lehman Corp (2.40)	45⅛	44¼	44¼		44
4	Lehn & Fink (2)	15½	15	15½	+ ½	15
15	Libbey-O-Ford Gl	7⅝	7¼	7⅝	+ ⅜	7½
25	Ligg & Myers B (4m)	60¼	58¾	59⅛	— ⅞	58⅞
....	Liquid Carb (1)	14	13½	14	+ ⅜	14
40	Loew's (3)	29¾	28¾	28¾	+ ⅛	28¾
1	Loew's pf (6½)	76½	76½	76½	+ ½	75½
43	Loft	4½	4	4¼	+ ⅛	4⅛
2	Loose-Wil Bis (2m)	24	24	24	— 1	24
33	Lorillard (P) (1.20)	15¼	14½	14½	— ⅜	14½
1	Lorillard pf (7)	105	105	105	+ ⅞	105
1	Louisiana Oil	1⅝	1⅝	1⅝	— ¼	1⅝
7	Louisv & Nash	27	25½	25½	— ½	25½
1	Louisv G & El A (1¾)	20	20	20	+ ¼	19¼
8	Ludlum Steel	6½	6½	6½	— ⅜	6½
	M					
17	Mack Trucks (1)	22¼	21	21¾	+ ¾	21½
2	Macy (R H) (2m)	4⅛	4⅛	4⅛	— 1	39½
3	Madison Square Garden	3¾	3½	3½		3½
4	Magma Cop (½)	9	8½	8½	— ¼	8
2	Mallinson	2	2	2		1⅞
.10	Manh Ry gtd (7)	9½	9½	9½	+ ½	9¼
2	Manh Ry Mod gtd	5	4¾	5		4¾
1	Marine Midl (.80)	11	11	11	— ⅛	10⅞
4	Marmon Mot	2⅞	2⅞	2⅞	+ ⅛	2⅞
6	Marsh Field	8⅞	8⅝	8⅝		8½
10	Math Alkali (1½)	17¼	16½	16½	— ½	16¼
4	May Dept Strs (1)	14	13⅝	13⅝		13⅝
9	Maytag pf ww	10½	9⅞	9⅞		9⅞
2	McCall (2)	17⅛	17½	17½	+ ⅝	17
.20	McCrory Strs pf (6)	38	38	38		35⅝
30	McKeesport T (4)	47⅛	46⅝	47		46⅞
15	McKess & Rob	3¾	3½	3⅝	— ¼	3⅝
2	McKess & Rob pf	9⅛	9⅛	9⅛	— 1⅜	8
8	McLellan Strs	2	2	2		2
1	Mengel	3⅛	3⅛	3½	+ ⅛	3
4	Miami Cop	4	4	4	— ¼	3½
5	Mid-Cont Pet	6¾	6½	6½	— ¼	6¼
7	Midland Stl	7½	7	7	— ½	7
1	Minn-Honey (2)	17¼	17¼	17¼	+ ¼	17
.20	Minn St P & S S M L L (4)	15	15	15		14
97	Mo-Kan-T	8⅜	7½	8	+ ⅛	7⅞
4	Mo-K-T pf	19⅛	18¾	18¾	+ ¾	18¼
13	Mo Pac	6⅜	5¾	5¾	+ ¼	5½
32	Mo Pac pf	11	9½	9½	— ½	9½
1	Mohawk Cpt	10¼	10¼	10¼		10
2	Monsanto Chem (1¼)	23¾	23¾	23¾	+ ¼	23⅝
248	Montgom Ward	11⅞	10⅝	11⅜	+ ½	11
3	Mother Lode	½	½	½		½
16	Motor Prod (2)	19⅝	13	13	— 7	13
2	Motor Wheel	5	5	5		4½
.20	Mullins pf	16	16	16	— 1	16
8	Murray Corp	4⅜	4⅜	4⅜	— ⅛	4½
	N					
13	Nash Mot (1)	14⅛	13⅝	14⅛	— ⅛	14
18	Nat Biscuit (2.80)	39⅝	38½	38½	— ⅜	38
21	Nat Cash R A	13¼	11½	11½	— ⅜	11⅝
58	Nat Dairy Pr (2)	20¼	19¾	19⅞	— ¼	19¾
.10	Nat Dept Strs 1 pf	5	5	5	— 3½	5
93	Nat Distill (2)	24½	23⅛	23⅜	— ¼	23⅜
.10	Nat Lead pf A (7)	110	110	110	+ 1½	106½
23	Nat Pow & Lt (1)	15⅞	15	15	— ⅛	15
11	Nat Stl (½)	24½	23½	23½	— 1¼	23½
1	Nat Supply	7½	7½	7½	— ⅜	7½
1	Nat Surety	11¼	11¼	11¼	— 1	11
1	Neisner Bros	3	3	3		2
1	Newport Indust	3⅛	3⅛	3⅛	+ ⅛	2⅞
317	N Y Central	25⅝	23¼	24	— ¾	23⅞
8	N Y Chi & St L	6	5⅝	6	+ ½	5⅞
2	N Y Chi & St L pf	6½	6⅛	6½	— ½	6½
.40	N Y & Harlem (5)	106	105	105¼	— 1¾	105
44	N Y N H & H	19⅛	18⅜	18½	— ⅞	18½
3	N Y N H pf	33	31	31	— 1	30½
7	N Y Ont & W	10⅛	9⅝	9⅝		9⅞
1.10	N Y Steam $6 pf (6)	96	94½	96	+ 3½	95
8	Noranda Mines (½g)	18	17⅝	17¾	+ ½	17½
11	No Am Aviat	4	3⅝	3⅝	— ⅛	3⅝
92	North Am (10%f)	32⅛	30¼	30½	— 1⅝	30⅝
.47	Northern Pac	19¼	17⅝	18	— ¾	17⅝
	O					
13	Ohio Oil (.40g)	8½	8⅜	8½		8¼
5	Oliver Farm	2⅜	2¼	2¼	— ⅛	2⅛
1	Omnibus	3	3	3		3
1	Oppenheim Coll	7½	7⅛	7½	— ½	6½
4	Otis Elev (1⅛)	15⅝	15	15		14¾
.20	Otis Elev pf (6)	99	99	99	— 1	98
13	Otis Stl	5⅜	5⅛	5⅛	— ⅜	5⅛
1.30	Otis Stl pr pf	12	12	12	+ ⅛	10⅜
8	Owens-Ill Gl (2)	23⅜	23	23¾	+ ½	23¾
13	Pac G & El (2)	30⅛	29⅛	29⅛	— ⅞	29
3	Pac Ltg (3)	41	40	40	— 1	39¾
49	Packard Mot	3⅜	3⅛	3⅛	— ¼	3⅛
1	Pan-Am Pet (1)	14	14	14	+ 2	12
1	Pan-Am Pet B (1)	13½	13½	13½	+ ½	12
83	Param Publix	4⅛	3⅞	3⅞	— ⅛	3⅞
1	Parmelee Trans	1⅛	1⅛	1⅛		1
2	Pathe Exch	⅜	⅜	⅜	+ ⅛	⅜
1	Patino Min	6	6	6	— ¼	5⅝
3	Penick & Ford (1)	26¼	25¾	26¼	+ 1⅜	25½
14	Penney (J C) (1.65g)	21⅜	21	21¼		21¼
1	Penney pf (6)	86½	86½	86½	+ ½	85
77	Penn R R	18¼	17⅛	17⅛	— ⅜	17⅛
1	Peoples Gas L & C (5)	73	73	73		71
.30	Pere Marq pf	11	11	11	— 1	9
.10	Pere M pr pf	13⅛	13⅛	13⅛	+ ⅛	13⅛
31	Petro Corp	6⅝	6⅜	6⅜		6⅜
19	Phelps Dodge	7	6⅛	6⅛	— ⅛	6½
4	Phila Co 6% pf (3)	38⅜	38	38⅜	+ ⅜	38⅜
7	Phila R C & I	5⅛	5⅛	5½		5¼
1	Phillips-Jones	9¼	9¼	9¼		8¾
13	Phillips Pet	6⅛	5⅞	6	+ ⅛	5⅞
4	Pierce Oil	½	½	½		⅜
12	Pierce Pet	1⅛	1⅛	1⅛	— ⅛	1⅛
.20	Pitt United pf	29	29	29	— 1	28
2	Postal T & C pf	8½	8½	8½	— ⅜	8
10	Procter & Gamble (2)	32	31½	31½	— ½	31¼
.10	Procter & G pf (5)	100	100	100	+ 1½	98¾
1	Prod & Ref	⅜	⅜	⅜	+ ⅛	½
21	Pub Svc N. J. (3.20)	48	46¾	48	+ ½	47⅞
1	Pub Svc El & G $5 pf (5)	97¾	97¾	97¾		97
33	Pullman (3)	21¾	20	20⅛	+ ¼	20¼
20	Pure Oil	5⅛	5	5		4⅞
.20	Pure Oil pf (8)	75	75	75	— ⅜	75
12	Purity Bak (1)	9⅞	9½	9⅜	+ ⅜	9⅛
	R					
178	Radio	8⅛	8	8	— ⅛	8
32	Radio pf B	15	13⅛	13⅛	— ⅛	13⅛
8	Radio-Keith-O	5	4¾	4¾		4¾
.20	R R Sec Ill C Stk	9	9	9		9
3	Raybestos-Man (.60)	8⅜	8	8	— ⅜	8
1	Real Silk	5⅛	5⅜	5⅜	+ ⅜	5½
8	Rem Rand	5	4⅜	4⅜	— ⅛	4½
1	Reo Mot	2⅜	2⅜	2⅜		2⅜
54	Repub Stl	8⅛	7⅜	7⅛	— ⅜	7⅜
10	Reynolds Sp	11⅝	11	11⅝	+ ⅜	11¼
.30	Reynolds Tob (3) EX	65	65	65	+ ⅜	65
32	Rey Tob B (3)	34	33¼	33⅞	— ⅜	33¾
2	Rich Oil Cal	⅜	⅜	⅜		⅜
2	Rio Grande Oil	2⅜	2⅜	2⅜	+ ⅛	2½
2	Rossia Ins	5½	5½	5½		5¼
1	Royal Dut (.805g)	21⅛	21⅛	21⅛	+ ¼	21¼
	S					
10	Safeway Strs (5) XD	49½	48	48⅛	— ½	48⅛
.20	Safe Strs 7% pf (7) XD	98	97	97	+ ⅜	96½
.10	Safe Strs 6% pf XD	87½	87½	87½	+ 1	86½
3	St Jos Lead	11	10⅜	11	— ¼	10½
15	St L-San F	2⅜	2⅜	2⅜		2⅜
1	St L-San F pf	3⅛	3⅛	3⅛	— ⅛	3⅛
.10	Schulte Ret pf	8⅛	8⅛	8⅛		5⅛
5	Seaboard Air	⅜	⅜	⅜		⅜
56	Seaboard Oil (.40)	14	13	13½	+ ½	13¼
64	Sears Roeb	21	19⅝	19⅝	— ⅛	19⅛
2	Seneca Cop	⅞	¾	¾	+ ⅛	⅝
6	Servel	3	2⅞	2⅞	— ⅛	2⅜
1	Sharon Stl H	4¼	4¼	4¼	— ⅛	3½
9	Sharp & Dohme	5¼	4⅛	4⅛	— ⅛	4⅛
8	Shattuck (F G) (½)	9⅞	9½	9½		9½
26	Shell Union	7	6⅛	6⅜		6⅛
8	Shell Un pf	57⅛	56	56	— 1⅛	55
12	Simmons	8½	8	8	— ⅛	8
1	Skelly O pf ww	29½	29½	29½	+ ½	29
1	Sloss-S Stl & I	13	13	13	— 1	10
2	Snider Pack	4¼	4¼	4¼		4
72	Socony-Vacuum (.80)	10⅛	9⅞	9⅞	— ⅛	9⅞
2	Solv Am I pf ww (5½)	60	60	60		57
14	So P R Sug (.40g)	16¼	15½	16	+ ½	15⅝
5	Sou Cal Ed (2)	27½	26⅞	26⅞	— ½	26½
358	Sou Pac	28½	25⅝	26	— 1	26
25	Sou Ry	11½	10⅝	10⅝	— ¼	10½
14	Sou Ry pf	14¼	13½	13⅛	— 1½	13
3	Sparks-With	3	3	3	+ ⅛	3
46	Std Brands (1.20)	14⅝	14⅛	14⅛	— ⅛	14⅛
25	Std G & El (2)	20½	18⅝	18⅝	— 1¼	18⅝
4	Std G & E pf (4)	30½	29⅝	29⅝	— 1⅛	29½
3	Std Oil Ex pf (5)	98	98	98	+ 2	97½
22	Std Oil Cal	26½	25¾	26	— ½	25⅝
2	Std Oil Kan	13⅜	13⅜	13⅜		13
61	Std Oil N J (2b)	31⅛	30½	30½	— ⅜	30½
2	Sterl Sec A	1⅛	1⅛	1⅛		1
2	Sterl Sec cv pf	24⅛	24	24⅛	+ ⅛	23¾
1	Stewart-Warn	5½	5½	5½		5¼
8	Stone & Web	11⅛	10½	10¾	+ ¼	10½
.40	Studebaker	8⅛	7⅞	7½	— ⅛	7⅞
1	Sun Oil (1)	35½	35½	35½	+ ½	25
.20	Sun Oil pf (6)	89	89	89	— 1	88
3	Superior Oil	1⅛	1⅛	1⅛		1⅛
2	Superior Stl	6⅜	6⅜	6⅜	— ⅜	6½
	T					
4	Telautograph (1)	9½	9⅜	9⅜		9⅛
1	Tenn Corp	2½	2½	2½	— ⅛	2⅜
21	Texas Corp (1)	14	13¾	13¾	— ⅛	13¾
12	Tex Gulf Sul (2)	20⅝	20¼	20¼	+ ⅛	20⅛
4	Tex Pac C & O	2⅜	2⅜	2⅜		2⅜
11	Tex Pac L Tr	6	5½	5⅞	+ ¼	5½
5	Thatch cv pf (3.60)	30¼	30¼	30¼	— ½	30¼
1	Thermoid	3	3	3		3
1	Third Ave	6	6	6		5½
1	Third Nat Inv (1)	16	16	16		16
1	Thompson Prod	6⅞	6⅞	6⅞	+ ¼	6⅜
8	Tide Wat As	4⅞	4⅜	4⅜		4⅜
11	Timk-Det Ax	4⅜	4½	4½		4⅜
6	Timk Roll B (1)	17	16⅛	16⅛	— ⅛	16⅛
95	Transamerica	5⅜	5¼	5½		5⅜
1	Tri-Cont Corp	4	4	4		3⅞
	U					
3	Underwood-Ell (.87½g)	17⅞	17¾	17¾	— 1¼	17¾
67	Un Carbide (1.20)	25	23¼	23¼	— 1½	23½
3	Un Oil Cal (1)	12½	12⅛	12½		12
81	Un Pac (6)	72⅝	69¼	69⅜	— 1⅛	69¼
732	Unit Aircraft	24⅛	21⅜	22⅜	+ ½	22⅜
7	Unit Aircr pf (3)	53¼	52⅜	52⅜	+ 1⅜	52¼
3	Unit Bis (2)	19⅝	18⅜	19⅝	+ 1⅜	18¼
4	Unit Carbon	13⅜	13⅛	13⅛	— ¼	13⅛
28	Unit Cigar	⅜	½	½		½
151	United Corp (.40)	10¼	9⅞	9⅞	— ⅜	9⅞
5	United Corp pf (3)	34⅜	33¼	33¼	— ⅜	33¼
.20	Unit Dyewood	2	2	2		2
5	Unit El Coal	5¼	4⅜	5¼	+ ¼	4⅜
4	Unit Fruit (2)	22¼	21¾	21⅜	— ¼	21⅜
39	Unit Gas Im (1.20)	18⅛	18⅛	18⅛		18⅛
8	Unit Piece Dye	6⅛	5⅝	6⅛	— ⅛	6¼
5	U S & For Sec	5	4⅜	4⅜	— ⅛	4⅜
3	U S Gypsum (1.60)	24	24	24	+ ⅜	23
21	U S Indus Alco	28⅜	27½	27½	— ⅛	27½
1	U S Lea A	10⅝	10⅝	10⅝	— ¼	10⅞
1	U S Lea pr pf (7)	64	64	64	— 4¼	59
8	U S Pipe (2)	12⅝	12	12	— ½	12
13	U S Rubber	6⅛	6	6	— ⅛	6
12	U S Rub 1 pf	11⅛	10⅛	10⅛	— 1½	10⅛
4	U S Smelt pf (3½)	40	39	39	— 1	38⅜
705	U S Steel	38⅜	36⅞	36¼	— 2⅜	36¼
106	U S Steel pf (7)	72⅛	68	68	— 7	67½
1	Univ Leaf Tob (2)	26	26	26	— ½	25¼
.10	Univ Leaf pf (8)	95	95	95		93
.10	Univ Pict 1st pf (8)	36	36	36		35
10	Util P & Lt A	5⅛	5¼	5¼	— ⅛	5⅛
	V					
29	Vanadium	14⅜	13⅜	13⅜	— ⅜	13⅜
2	Va-C Chem 7% pf	51	51	51	+ 1	46
1.80	Vulcan Detin	22⅝	20½	21	+ ¾	20½
	W					
1	Wabash Ry	3	3	3	+ ⅛	2¾
1	Wabash pf A	3⅜	3⅜	3⅜	+ ⅜	3½
46	Warner Pict	3	2⅜	2⅜	— ⅛	2¾
5	Warren Bros	4⅝	4¼	4¼	— ⅜	4½
.60	Warren Br cv pf	10	10	10		10⅜
6	Warren Fdy & P	12⅝	11	11	— ⅛	10⅜
3	Webster Eisen	1	1	1	— ¼	⅞
.50	W Penn El 6% pf (6)	62¼	60¼	60¼	— 2½	60
.20	W Penn P 7% pf (7)	105	105	105	+ 1¼	104½
17	West Mary	8⅜	7⅜	7⅜	+ ⅛	7⅜
1	West Pac	3⅛	3⅛	3½	+ ⅛	3
2	West Pac pf	4½	4½	4½	— ⅛	4½
68	West Un Tel	36	32½	33½	— ¼	33
7	Westinghouse Air (1)	15	14⅜	14⅜	— ⅜	14½
139	Westinghouse El & M	30⅜	28⅛	28⅜		28⅜
.10	Westinghouse El 1st pf (3½)	75	75	75		70
8	Westvaco Chl	10	9⅛	10	+ ½	8⅞
39	White Mot	25⅛	24⅜	24⅜	— ⅝	24⅜
1	White Sew Mach	1⅛	1⅛	1⅛		1⅛
4	Wilcox O & G	5	4½	5	+ ⅜	4⅞
21	Willys-Over	2⅜	2⅜	2⅜	+ ⅛	2⅜
1	Wilson & Co	1⅛	1⅛	1⅛		1⅛
1	Wilson A	3½	3½	3½	— ¼	3⅜
21	Woolworth (2.40)	37	36¼	36⅜	+ ⅛	36½
11	Worth P & M	15¼	14⅛	14⅛	— ⅛	14
9	Wrigley Jr (3)	39	39	39	+ ⅛	38⅝
	Y					
12	Yell Trk & C	5	4⅜	4⅜	— ⅛	4⅜
.50	Yell Trk 7% pf	35	35	35	— 5	32
8	Youngstown Sheet & Tube	17⅛	15⅝	15⅝	— 1⅜	15¼
	Z					
2	Zenith Radio	1¼	1¼	1¼	— ⅛	1
2	Zonite Prod (.80)	7⅛	7	7¼	— ⅛	7⅛

XD—Ex dividend. EX—First sale since ex dividend date or dates. XR—Ex rights. (a) Plus extras. (b) Including extras. (d) Payable in scrip. (e) Paid last year. (f) Payable in stock. (g) Paid so far this year. (h) Cash or stock. (k) Accumulated dividend paid this year. (m) Also extra cash or stock dividend paid since January 1.

GRAIN VALUES DROP ON OTHER REACTIONS

Net Losses Up to One Cent Recorded; Corn and Oats in Decline.

Chicago, Sept. 19 (A.P.).—Grain prices tumbled late today, affected by weakness of securities, increase of the United States wheat visible supply and persistent huge Canadian receipts.

Winnipeg reported arrivals of 4,330 cars of wheat, against 2,970 a week ago, and only 556 at this time last year, and the Spanish wheat crop was reported 20,000,000 bushels larger than a year ago. In the late selling flurry December and May corn values fell to a new bottom record for the season.

Wheat closed nervous at almost the day's low ⅝ to 1 cent under Saturday's finish; corn, unchanged to ½ down; oats, ⅛ to ¼ off to ¼ up, and provisions unchanged to 7 cents decline.

Late Brisk Upturn.

Sharp breaks of nearly 2 cents in wheat prices toward the last were preceded by brisk upturns earlier that resulted largely from unfavorable weather in Canada and Argentina. Bulls expected that snow and rain in Canada might slow up threshing, but opinion prevailed subsequently that the movement would not be curtailed to any great degree. Temporarily, however, cotton market strength had a stimulating effect on wheat.

Aggressive selling by houses with Eastern connections and by some Chicago professional traders accompanied the price setbacks in the final 30 minutes. Buying power was not broad enough to digest the offerings. Export business proved disappointing, 500,000 bushels, all Canadian, whereas Canadian farmers marketed 6,637,000 bushels on Saturday. Talk that Nebraska and northwest Kansas acreage would be cut 25 to 50 per cent failed to act as an offset.

Corn and oats receded with wheat. Provisions lacked support.

Futures Price Range.

	High.	Low.	Close.
Wheat—			
Sept. (old)	50⅞	49	49⅛@49¼
December	54	52⅛	52¼@52⅜
May	59⅛	57¼	57⅜@57½
Corn—			
September	27⅝	27⅜	27½
December	29⅜	28⅞	29
May	34⅝	33⅝	33⅞@34
Oats—			
September	15¾	15½	15⅝
December	17⅞	17½	17⅝@17¾
May	20¾	20½	20½

Cash Grain.

WHEAT—No. 1, hard, 53¼@53½.
CORN—No. 1, yellow, 30; No. 1, white, 29¾@30.
OATS—No. 2, white, 17¼@17½.
RYE—No sales.
BARLEY—25@35.
TIMOTHY SEED—2.25@2.50 per 100 pounds.
CLOVER SEED—5.50@9.50 per 100 pounds.

WASHINGTON PRODUCE

BUTTER—One-lb. prints, 20@24; tubs, 19@21.
EGGS—Hennery, whites, 23@25; current receipts, 19@21; Government, graded, extras, 36; medium, 26; standards, 31.
POULTRY — Alive: Turkeys, 13@16; chickens, Plymouth Rocks, 15@19; Rhode Island Reds, 15@17; Leghorns, 13@16; hens, 14@15; Leghorn hens, 11½@13; roosters, 6@9; keats, 20@25; ducks, 10@12. Dressed: Turkeys, young, 18@23; old, 15@18; ducks, 10@12; chickens, 22@25; heavy fowls, 18@20; Leghorns, 14@16; hens, 17@18; Leghorn hens, 13@14; roosters, 12@13; mixed colored chickens, 16@18; keats, young, 50@55; old, 25@30.
MEATS—Beef, 15; lambs, 13@15; veal, 11@12; pork loins, 17; fresh hams, 14; smoked hams, 15@15½; strip bacon, 15; lard, 7½; compounds, 6½@7.
LIVE STOCK—Hogs, 4.00@4.75; pigs, 4.00@4.50; calves, 3.00@6.00; lambs, 3.50@6.00.

FRUITS.

ORANGES—3.00@4.00.
LEMONS—7.00@8.00.
LIMES—Per 100, 2.00@2.50.
HONEYDEWS—California, standards, crates, 6s-9s, 1.75@2.25; Colorado, standard crates, 1.75.
HONEY BALLS—California, standards, 36s-45s, 2.25@2.75.
PEACHES—Virginia, Elbertas, U. S. No. 1, 2 inch, 70; 6s, 1.00@2.00; New Jersey, Hales and Elbertas, 50@1.50; Maryland, Elbertas, 1.50; Pennsylvania, Elbertas, 50@1.50; Hales, 1.50@2.00.
PLUMS—New York, ½-bushel baskets, Damsons, 80@90.
APPLES—Virginia, Maiden Blush, 50@1.00; bushel tubs, U. S. No. 1, Wealthys, 60@1.00; Northwestern Greenings, 75@90; Gravenstein, 60@61; McIntosh, 60@75; Grimes, 50@1.00; Delicious, 1.35@1.50; Jonathans, 60@1.00; Pennsylvania, Rambos, 75@1.15; Starks, 50@1.00; Utility, 50@75; Borums, 30@75.
GRAPES—Delaware, Concords, 25@30; blue varieties, 2-quart baskets, 10@35; California, Thompson Seedless, 1.75@2.00; Emperors, 24-lb. lug boxes, 1.00; Malagas, white, 1.00; red, 1.50; West Virginia, Belleflower, 60@75; Grimes, 75; Muscats, 1.25; Tokays, 1.75@2.00.
PEARS — California, boxes, Bartletts, extra fancy, 90s-165s, 2.50; New York, bushel baskets, Bartletts, 1.25@1.50; Oregons, 2.00@2.25.
ALLIGATOR PEARS—1.00@1.25.
CANTALOUPES — Colorado, Salmon Meats, standard flats, 12s, 85; Pink Meats, standard flats, 12s, 75@90; jumbo flats, 9s-12s, 1.25. Hearts of Gold, standard flats, 12s, 90@1.00. Texas Salmon Meats, jumbos, 2.50; jumbo, flats, 1.00; Rocky Fords, 1.00@1.50.
PRUNES—Oregon, 28-lb. baskets, 75@1.00; California, 75@1.00.
BANANAS—1.00@2.25.

VEGETABLES.

KALE—Maryland, bushel baskets, 50.
PEPPERS—New Jersey, bushel baskets, 60@75.
LIMA BEANS—Virginia, bushel hampers, 1.50.
PEAS—Bushel hampers, Telephones, California, 2.50@2.75; Colorado, 2.50.
EGGPLANT—New Jersey, bushel hampers, 50@75.
CUCUMBERS—New Jersey, bushel baskets, fancy, 1.25.
SPINACH—Pennsylvania, bushel baskets, Savoy type, 1.50; New Jersey, bushel baskets; Savoy type, 1.40; New York, Savoy type, in lettuce crates, approximately 1 bushel, 90.
OKRA—North Carolina, half bushel hampers, 50@75.
CABBAGE—New York, 8-lb. sacks, Round type, 75@90.
CAULIFLOWER—Colorado, pony crates, 1.75@2.00; New York, crates, 1.50.
CELERY—New York, 2-3 crates, 4-6 dozen, 1.25; few higher; fair condition, 1.00; Pennsylvania, half crates, 1½-2 dozen, 50@75; Michigan, Highballs, 35@50.
LETTUCE—California, crates, Iceberg type, 4-5 dozen, 2.50@3.25; New York, crates, Big Boston type, 2-dozen, 65@1.00.
ONIONS—Indiana, Massachusetts, New York and Ohio, 50-lb. sacks, yellows, U. S. No. 1, 50@65; Colorado, 50-lb. sacks, Valencia type, U. S. No. 1, large size, 1.35.
POTATOES—100-lb. sacks, Cobblers, U. S. No. 1, New Jersey, 1.00@1.10; Eastern Shore Maryland, 1.10@1.15; Pennsylvania, 1.00; Long Island, Cobblers, U. S. No. 1, 100-lb. sacks, 1.35; 150-lb. sacks, 1.90; Idaho, 100-lb. sacks, Russet Burbanks, U. S. No. 1, 2.25.
SWEET POTATOES—North Carolina, bushel baskets, Porto Ricans, U. S. No. 1, 60@1.00.
SNAP BEANS—Bushel hampers, green, flat type, Virginia, Norfolk section, best, 1.00@1.50.
CARROTS—3.00 per 100 bunches.
BEETS—3.00 per 100 bunches.
TOMATOES—2-peck baskets, 60@75.
BROCCOLI—3.50.
SALSIFY—Per dozen bunches, 75@1.00.

CHICAGO STOCKS.

(Furnished by W. B. Hibbs & Co.)

	Bid.	Asked.
Yellow Taxi	10	10¾
Thompson	12	13¾
Wahl	½	¾
Butler Bros	2¾	2⅞
Nat'l Leather	½	⅞
Swift	9⅜	9½
Swift International	18¾	19
Libby McNeil & Libby	2½	2⅝
Midwest Oil	½	⅝
City Con com	⅛	
City Con pfd	1	3
Edison	73	75
Public Serv. $100 par	43	46
Public Serv. no par	44	45
Quaker common	87	89
Quaker pfd	104½	105
Bendix	11¼	11½
Ill Brick	4	4¾
U. S. Gypsum	23	24
Gr. Lakes Dock & Dredge	10	10⅞
Asad. Apparel Ind	2	
Balaban & Katz	8½	15
Cons. com	⅛	½
Cons. pfd	2½	2¾
Electric Household	4	5¾
McCord	2	4½

BOND SALES ON NEW YORK EXCHANGE

Total sales, $7,571,000. Previous day, $4,739,000. Week ago, $10,649,000. Year ago, $16,521,000. Two years ago, $11,585,000. January 1 to date, $2,274,150,000. Same year ago, $2,001,834,000. Same two years ago, $1,984,349,000.

UNITED STATES GOVERNMENT BONDS. (Sales in $1,000. Dollars and 32ds.)

Sales		High	Low	Last
14	Lib 3½ '32-47	101.14	101.11	101.14
66	L 1st 4¼ '32-47	102.16	102.14	102.16
210	L 4th 4¼ '33-38	103.14	103.10	103.13
19	L 4th 4¼r '33-38	103.13	103.7	103.13
38	Tsy 4¼ '47-52	108.20	108.16	108.18
362	Tsy 4 '44-54	104.24	104.21	104.24
163	Tsy 3¾ '46-56	102.18	102.14	102.17
13	Tsy 3⅜ '40-43 J	100.26	100.22	100.23
3	Tsy 3⅜ '43-47	100.21	100.18	100.21
1	Tsy 3⅜ '41-43 M	100.25	100.25	100.25
4	Tsy 3⅛ '46-49	98.11	98.8	98.8
41	Tsy 3 '51-55	97.16	96.30	97

CORPORATION BONDS.

Sales		High	Low	Last
	A			
19	Alleghany 5 '44	31	30	31
26	Am & Fgn P 5 2030	36⅛	35	35
12	Am I G C 5½ '49	79½	78¾	79½
6	Am Metal 5½ '34	74½	73¾	73¾
19	Am Smelt 5 '47	94¼	93½	94
10	Am Sug Ref 6 '37	104	103⅞	103⅞
12	Am T & T 5½ '43	106¾	106	106
35	Am T & T 5 '65	101¾	101⅜	101¾
18	A T & T cvt 4½ '39	106½	105½	105½
4	Am W W & El 5 '34	93	93	93
4	Ar & Co Del 5½ '43	71¼	71	71
5	A T&S F cvt 4½ '48	91¼	91¼	91¼
12	A T & S F gen 4 '95	92	91¾	92
1	A C Line 1st 4 '52	80	80	80
	B			
3	B & O rfg 6 '95	55	54	55
17	B & O rfg 5 '95	48	47¼	47⅞
44	B & O 4½ '33	68	64	64
89	B & O cvt 4½ '60	41½	39¾	39
10	Bell T Pa 5 C '60	104⅝	104½	104½
2	Beth Steel p m 5 '36	95	95	95
11	Bos & Me 5 '67	72¾	72	72¾
22	Bklyn Man T 6 '68	85½	84¾	85½
3	Buf G El 4½ '81 B	100¼	100¼	100¼
1	Buf Ro & P 4½ '57	56	56	56
	C			
3	Can Nat Ry 4½ '57	88	87⅝	87⅝
27	Can Pac 4½ '60	80	79¼	79¼
6	Can Pac deb 4 perp	71¾	71	71½
2	Cent Ill E&G 5 '51	73½	73½	73½
10	Cent P 1 gtd 4 '49	84	84	84
13	Certain-teed 5½ '48	42¾	40½	42¾
36	Chesa Corp 5 '47	61	59⅝	59⅝
4	Ches&O gen 4½ '92	94¼	94¼	94¼
1	Chic & E Ill 5 '51	16	16	16
20	Chic Gt West 4 '59	51½	50¾	51¼
70	C M S P&P 5 '75	31½	30	30½
42	CMSP&P adj 5 2000	11⅛	10¼	10⅜
100	C & NW cv 4¾ '49	26½	25	25
36	C R I&P cvt 4½ '60	26½	24¼	24¼
40	C R I&P rfg 4 '34	42	41	41⅞
7	Chile Cop 5 '47	43¾	43	43¾
8	Cinn G & E 4 '68	93¼	93¼	93¼
2	Colon Oil 6 '68	54	54	54
5	Colum G&E 5 '52 M	84	83	83
1	Com'l Inv T 5½ '49	95	95	95
2	Con G N Y 5½ '45	105½	105¼	105½
1	Cuba Nor R 5½ '42	29½	29½	29½
	D			
15	Del & H rfg 4 '43	85¼	85	85
4	D & R G con 4 '36	47½	47¼	47¼
8	Det Ed 5 '49 A	100½	100⅜	100⅜
8	Det Ed 4½ '61 D	94¼	94⅛	94⅛
6	Dodge B deb 6 '40	86	86	86
9	Duq'ne L 4½ '67 A	101½	101⅜	101½
	E			
41	Erie rf & imp 5 '67	34½	32½	33
9	Erie gen lien 4 '96	51	49	49¾
	G			
22	Gen Mo Ac 6 '37	102¾	102⅝	102¾
12	Gen St C 5½ '49	67	65	67
11	Gen Thea Eq 6 '40	3½	3⅛	3⅛
1	G'rich B F 6½ '47	84	84	84
25	G'year T & R 5 '57	83¼	83	83
3	Or T R Can 6 '36	99¾	99¾	99¾
31	Gt Nor Ry 7 '36 A	80¼	79	79
9	Gt Nor 4½ '77 E	61	60¼	61
	H			
2	H & Man rfg 5 '57A	85⅞	85⅞	85⅞
2	H & M adj inc 5 '57	56¼	56¼	56¼
	I			
35	Ill Bell Tel 5 '56	46½	46	46
15	Ill Cent 4¾ '66	43	42	42½
13	IC&CSL&NOr5 '63 A	47½	46½	47
7	Interb R Tr 7 '32	59½	59	59
35	Interb R T rfg 5 '66	46½	46	46
16	Int Cement 5 '48	65⅞	64½	65
11	Int Gt N adj 6 '52	7½	7	7
10	Int Hyd El 6 '44	49	48¼	49
2	Int Paper cvt 5 '47A	48	48	48
87	I T & T cvt 4½ '39	41⅛	39	39
71	I T & T deb 5 '55	36½	35	35
	K			
8	K C P & Lt 4½ '61	99⅛	99¾	99¾
2	K C So rfg 5 '50	63½	63½	63½
8	K C Term 1st 4 '60	87½	87⅜	87½
1	Kans G & E 4½ '80	86⅛	86⅛	86⅛
	L			
1	Lac G St L 5½ '53	67¾	67¾	67¾
6	Lautaro Nit 6 '54	6¼	6⅛	6¼
10	Liggett & Myers '51	104	104	104
10	Loew's Inc 6 '41	85	85	85
42	Lorillard Co 5 '51	101¾	101	101
2	Louis&N uni 4 '40	87	87	87
	M			
23	Manhat Ry 4 '90	22	19¼	21
12	McKes&R 5½ '50	41	40	41
11	Midvale St cvt 5 '36	95	94¾	95
2	MilElRy&L 1 5 '61B	83¾	83¾	83¾
1	MSP&SSMIcon 4 '38	48½	48½	48½
92	Mo Pac cvt 5½ '49	20	19	19
39	Mo Pac 5 '77 F	33	31	31½
121	Mo Pac gen 4 '75	21⅜	20	20¼
83	Mo Pac 1 5 '81	33	31	32
	N			
36	Nat Dairy 5¼ '48	90	89⅜	89⅞
14	Natl Steel 5 '56	80½	79½	80
3	New E T & T 5 '52	105	104⅞	105
1	N O P S 5 '55 B	68½	68½	68⅛
28	N Y C rf&Im 5 2013	59¼	57½	58¼
53	NYC&HR deb 4 '34	80	79½	79⅞
107	N Y C & S L 6 '32	39	37	39
24	NYC&SL 4½ '78 C	23	22½	22½
7	N Y Edi rfg 6½ '41	112	111⅝	111⅝
1	NYNH&Hcvtdeb6 '48	84	84	84
2	NYNH&H1&r4½ '67	70	70	70
10	N Y Tel gen 4½ '39	103	102½	102½
3	N Y W & B 4½ '46	50½	50	50½
5	Nor Am Co 5 '61	84½	84⅛	84½
15	N Am Ed 5½ '63	88½	88	88⅜
2	Nor Pac 6 2047 B	83	82½	82½
15	N Pac pr lien 4 '97	84½	84	84½
12	N States P 5 '41 A	100¼	100⅛	100⅛
	O			
40	Ore-W RR&N 6 '61	81¾	81½	81½
2	Otis Steel 6 '41	35	35	35
	P			
2	Pac T & T 5 '37	104½	104½	104½
30	Par'nt Pub 5½ '50	25	22⅛	23
3	Penn Dix 6 '41 A	51	50	50
18	Penn P&Lt 4½ '81	89½	89¼	89½
10	Penn R R 4½ '70	67½	67	67½
8	Phila Co 5 '67	88½	88⅛	88⅛
4	Phil R C & I 6 '49	55	54¾	55
12	Phillips Pet 5¼ '39	72	71	71
25	Port Gen El 4½ '60	63	62⅛	62½
19	Postal T & C 5 '53	33½	31	31¾
5	Pure Oil 5½ '37	83½	83½	83½
	R			
1	Rem R 5½ '47 ww	64	64	64
	S			
8	St L S P 4½ '78	12½	12	12
3	St L F S 5 '50 A	13½	13½	13½
5	Seab A L con 6 '45	5	5	5
14	Shell Pipe L 5 '52	84⅝	84⅝	84⅝
37	Shell Un 5 '49 ww	84½	84	84
10	Sinc C Oil col 7 '37	97	96½	96½
3	Sinc Cr Oil 5½ '38	102½	102½	102½
1	Skelly Oil 5½ '39	73⅝	73⅝	73⅝
12	So Bell T&T 5 '41	104¼	104¼	104¼
35	So Pac 4½ '69 ww	56⅝	55⅜	55⅜
10	So Ry con 5 '94	74	74	74
19	So Ry gen 4 '56	33	31	31
23	St Oil N Y 4½ '51	96¼	95¾	96
	T			
3	Tenn El P rf 6 '47A	99¼	99	99
3	Tex Corp 5 cvt '44	91¼	91	91
17	Tob Pr N J 6½ 2022	94	93⅝	93¾
	U			
6	Un Pac 4½ '67	87¼	86	86
5	Un Pac 1st 4 '47	95	94¾	94¾
46	Un Drug Del 5 '53	80	78½	78½
9	U S Rub 5 '47	39	37¾	38
2	Utah P & L 5 '44	79	79	79
25	Util P & Lt 5 '59ww	34¾	33¾	34
	V			
2	Vanadium 5 '41	50	50	50
	W			
5	Warner Bros P 6 '39	30	30	30
11	Western El 5 '44	100¼	100⅛	100¼
4	West Md 4 '52	60	60	60
10	West Pac 1st 5 '46	38	37	37
9	Western Union 5 '51	68	67	68
8	Western Union 5 '60	66⅛	65½	65½
6	Wheel Stl 4½ '53 B	62¼	62	62
9	Wils & Co 1st 6 '41	86	85¾	85¾
	Y			
4	Y'ngst'n S&T 5 '78	68½	66¾	68

FOREIGN BONDS.

Sales		High	Low	Last
7	Abitibi P&P 5 '53	24½	24¼	24¼
10	Akershus 5 '63	63¾	62⅝	62⅝
37	Argentine 6 '57 A	51	50	50½
28	Arg 6 of 59 June	50⅞	50	50¼
15	Arg 6 '61 Feb	50½	49¾	50½
6	Arg 6 '61 May	50⅞	50	50⅞
6	Australia 5 '55	78⅞	78⅛	78⅞
16	Australia 4½ '56	72½	72⅛	72½
6	Austria gtd 7 '43	90½	89½	89½
24	Bataria Pet 4½ '42	91⅛	91⅛	91⅛
13	Belgium 7 '56	105⅞	105¼	105⅞
45	Belgium 6 '55	98¾	98⅛	98⅛
10	Berlin Cit El 6½ '51	48	47¾	47¾
2	Bolivia 8 '47	7⅞	7⅞	7⅞
4	Brazil 8 '41	19½	19⅛	19⅛
3	Brazil 6½ '26-57	17	16½	16¾
5	Brazil 6½ '27-57	16½	16⅜	16⅜
35	British 5½ '37	105¼	105	105
1	Budapest 6 '27-62	28	28	28
17	Buenos A 6 '61	28	27½	27¾
2	Bulgaria 7½ '68	27⅝	27⅝	27⅝
8	Canada 5 '52	99¾	99⅞	99¾
10	Canada 4 '60	85¼	85	85¼
2	Chile Mtg B 6¾ '61	12½	12½	12½
5	Chile 6 '60	10⅛	9⅞	9⅞
21	Chile 6 '61	10	9⅞	10
4	Colombia 6 '61 Oct	39	39	39
1	Copenhag 5 '52	78	78	78
1	Cuba 5 (1914) '49 A	92½	92½	92½
1	Denmark 4½ '62	75¾	75¾	75¾
47	Deutsche Bk 6 '32	83	81⅞	83
14	Duke Pr P 6 '66	59½	59	59½
1	Finland 5½ '58	62¼	62¼	62¼
2	French 7½ '41	122¼	122¼	122¼
3	French 7 '49	115⅞	115⅝	115⅝
7	G C Ag B 6 '38 Apr	50⅞	49⅞	49⅞
33	G C Ag Bk 6 '60Oct	47¾	47¼	47½
61	Ger Gov In 5½ '65	48⅝	47½	47½
26	Ger Rep 7 '49	69½	69	69
1	Ger Gen El 6 '48	41	41	41
2	Gt C El P Jap 7 '44	47½	47¼	47½
5	Illseder Steel 6 '48	42½	41⅝	42½
5	Ital Pub Util 7 '52	79¾	79⅝	79¾
13	Italy 7 '51	95	94	94
30	Japan 6½ '54	64½	63⅞	63⅝
2	Met Water 5½ '50	69⅞	69⅞	69⅞
11	Milan City 6½ '52	76¾	76¼	76⅞
16	New S Wales 5 '57	76⅝	74½	74½
5	Norway 6 '44	84⅞	84	84⅞
6	Nor'weg H E 5½ '57	71¾	71½	71¾
15	Orient D Ltd 5½ '58	7½	6¾	7
1	Panama 5 '63 A	52⅝	52⅝	52⅝
12	Par-Or R R 5½ '68	103	102⅞	102⅞
21	Peru 1st 6 '60	7⅞	6⅞	7⅞
14	Poland 7 '47	53	51¼	51¼
38	Prussia 6 '52	42⅝	42	42
4	Queensld 6 '47	85	84	85
6	Rhine W 6 '55 ww	51	51	51
6	Rio de Jan 6½ '53	8¼	8¼	8¼
8	Rome 6½ '52	79	79	79
6	Royal Dutch 4 '45	86	85¾	86
4	Sao Paulo St 7 '40	52¼	52¼	52¼
8	Sax Pub Wks 7 '45	48¾	47	48¾
14	Sax Pub Wks 6½ '51	43¼	42¾	42⅝
2	Serbs C Slov 7 '62	33½	33½	33½
2	Siemens & H 6½ '51	65⅝	65⅝	65⅝
5	Sweden 5½ '54	93	93	93
7	Swiss 5½ '46	104⅜	104⅛	104¼
1	Tokyo City 5½ '61	46	46	46
2	Tokyo El Lt 5 '53	37	37	37
2	Uiigawa El P 7 '45	53¾	53¼	53¼
10	Un Stl W 6½ '51 A	41⅝	40	41⅝
6	Uruguay 6 '60	32	31	32
11	Westp Un El P 6 '53	36¼	35	35
1	Yokohama 6 '61	50⅞	50⅞	50⅞

Commodity Prices In Swing Upward

213 on the List Showed Gains 436 Held as Unchanged.

(Associated Press.)

An upward spurt in the index of wholesale commodity prices, led by the returns on farm products, was reported yesterday in the Labor Department's analysis of August trends. The gain for last month over July, reduced to the weighted index of 784 commodities, amounted to 0.7, going from July's figure of 64.5 to 65.2. The farm products group, however, registered a 2½ per cent gain. A similar boost was recorded by textile products, while both the food group and hides and skins showed a 1½ per cent gain.

Of the total list of commodities analyzed, 213 showed gains for the month and 436 remained stationary, while 135 decreased. Despite the net gain for the month, however, the comparison with August of last year showed a decrease of 9½ per cent. The index figure of 100 represents the average of 1926 prices.

Farm products gaining were barley, corn, rye, wheat, calves, poultry, cotton, eggs, hay and peanuts. Increasing food prices recorded were for butter, cheese, rye and wheat flour, fresh and cured beef and cured pork, veal, coffee, lard, sugar and most canned vegetables. Other commodity classes showing an upward tendency included metals and metal products.

RESERVE BANK STATEMENT.

(Associated Press.)

The Federal Reserve Board's condition statement of weekly reporting member banks in leading cities on September 14 gives the following summary of the principal assets and liabilities of those banks and changes from a week ago and a year ago:

(In millions of dollars.)

Loans and investments—total	18,556	Dec. 8	Dec. 3,576
Loans—total	10,766	Dec. 46	Dec. 3,497
On securities	4,547	Inc. 28	Dec. 1,867
All other	6,219	Dec. 74	Dec. 1,630
Investments—t'l	7,790	Inc. 38	Dec. 79
U. S. Govt. securities	4,559	Inc. 24	Inc. 294
Other securities	3,231	Inc. 14	Dec. 373
Reserves with F. R. banks	1,810	Inc.107	Dec. 48
Cash in vault	217	Inc. 11	Dec. 8
Net demand deposits	11,232	Inc.221	Dec. 1,902
Time deposits	5,610	Dec. 12	Dec. 1,285
Govt. deposits	147	....	Dec. 273
Due from banks	1,462	Inc.115	Inc. 104
Due to banks	2,997	Inc.122	Dec. 81
Borrowings from F. R. banks	148	Dec. 5	Inc. 35

Loans on securities increased $40,000,000 at reporting member banks in the New York district.

INSURANCE LOAN CUT CALLED UPTURN SIGN

Policy Borrowings Drop 21 Per Cent in August; Repayments Made.

New York, Sept. 19 (A.P.).—One of the signs of improvement in general business is that fewer policyholders of the New York Life Insurance Co. are seeking loans on their policies, it was said today by Thomas A. Buckner, president of the company.

There has been a decrease in the number of applications for policy loans and a substantial decrease in the aggregate amounts of loans applied for, he reported. Measured by the first six months of 1932 the cash outgo for policy loans made by the company decreased during July and August 21 per cent; measured by the peak month during the first half of the year, the cash loans made during July and August show a reduction of 30 per cent in volume. Mr. Buckner also said there had been a "substantial increase" in the number of policy loans repaid in whole or in part.

"The company's liquid cash position is strong—in fact, stronger than ever before in all its 87 years of operation," said Buckner. "Assets have been steadily increased and the cash income has been sufficient at all times to meet all obligations, to make new investments and to have large bank balances on hand. During the first seven months of 1932 the company's new paid for business has averaged just under $2,000,000 for each working day.

"The company has not borrowed from the Reconstruction Finance Corporation nor have we sold any securities for the purpose of raising funds."

Kansas City Southern Railway reports for September, net railway operating income of $80,571, compared with $331,807 last year.

Liggett & Myers Income Expected to Improve

New York, Sept. 19 (A.P.).—Dow, Jones & Co. says that the Liggett & Myers company may this year show an improvement in earnings over 1931, when net was equal to $6.87 a share on the combined common and common "B" shares.

LIVE STOCK PRODUCE

CHICAGO.

(Associated Press.)

HOGS—Receipts, 20,000, including 9,000 direct; market slow, opened steady to strong; closed weak; 180 to 220 pounds, 4.40@4.55; top, 4.60; 230 to 300 pounds, 4.00@4.45; 310 to 350 pounds, 3.75@4.00; 140 to 170 pounds, 4.25@4.55; pigs, 3.75@4.25; packing sows, 3.00@3.90; shippers 3,000; estimated holdover, 5,000; light light, good and choice, 140 to 160 pounds, 4.20@4.50; lightweight, 160 to 200 pounds, 4.30@4.60; medium weight, 200 to 250 pounds, 4.25@4.60; heavyweight, 250 to 350 pounds, 3.75@4.35; packing sows, medium and good, 275 to 500 pounds, 3.00@3.90; pigs, good and choice, 100 to 130 pounds, 3.75@4.25.

CATTLE—Receipts, 24,000; calves, 2,000; choice fed steers and yearlings closed steady to strong; good grades weak to 25 lower; others 25 or more lower; fed heifers steady to weak; most beef cows still unsold; carrying bids, 25@50 lower; bulls, steady to weak; vealers, 50 lower; top medium weight steers, 10.50; long yearlings, 10.00; slaughter cattle and vealers, steers, good and choice, 600 to 900 pounds, 7.25@9.75; 900 to 1,100 pounds, 7.25@9.75; 1,100 to 1,300 pounds, 7.75@10.40; 1,300 to 1,500 pounds, 8.00@10.50; common and medium, 600 to 1,300 pounds, 4.00@8.00; heifers, good and choice, 550 to 850 pounds, 6.50@8.50; common and medium, 3.25@6.50; cows, good and choice, 3.25@4.75; common and medium, 2.75@3.25; low cutter and cutter, 1.65@2.75; bulls (yearlings excluded); good and choice (beef), 3.65@5.00; cutter to medium, 2.25@3.65; vealers (milk fed), good and choice, 6.50@7.50; medium, 5.00@6.50; cull and common, 3.50@5.00; stocker and feeder cattle, steers, good and choice, 500 to 1,050 pounds, 5.75@7.00; common and medium, 3.50@5.75.

SHEEP AND LAMBS—Receipts, 20,000; at standstill; bidding, 25@50 lower on range lambs; natives unevenly weak, 25 lower; top, 6.00 paid sparingly; bulk 5.25@5.50; best fed yearlings, 4.50; feeding lambs, 5.00@5.40; lambs, 90 pounds down, good and choice, 5.00@6.00; medium, 4.25@5.00; all weights, common, 3.50@4.25; ewes, 90 to 150 pounds, medium to choice, 1.25@2.50; all weights, cull and common, .75@2.00; feeding lambs, 50 to 75 pounds, good and choice, 5.00@5.40.

BALTIMORE.

APPLES—Bushel baskets, Maryland, Pennsylvania, Virginia and West Virginia, summer Rambos, U. S. 1's, 2¾-inch up, 75@85; unclassified, 60@65; Northwestern greenings, U. S. 1's, 2½-inch up, 75@85; unclassified, 50@60.

POTATOES—New Jersey, 100-lb. sacks, Cobblers, U. S. 1's, 1.00@1.05; Maryland and Pennsylvania, sacked, per hundredweight, round whites, U. S. 1's, 85@95; ungraded, 75@80; Eastern Shore Maryland and Eastern Shore Virginia, barrels, Cobblers, U. S. 1's, 1.25@1.50.

SWEET POTATOES—Eastern Shore Virginia, barrels, Jersey type, U. S. 1s, 90@1.10; bushel hampers, 30@40; nearby, ½-bushel hampers, 25@35.

EGGS—Market steady on current receipts; on the Baltimore butter and egg exchange there was no trading; street sales, nearby current receipts, 18@20; hennery whites as to size, 24@28.

BUTTER—Receipts, 525 tubs. Eggs, 917 cases.

POULTRY—Live chickens, old, heavy, 16@17; medium, 14@15; Leghorns and other light stock, 12@14; roosters, 8@10; chickens, young colored, as to size, 14@16; Leghorns, as to size, 12@14.

DUCKS—Young white Pekins, 4 lbs. and over, 10@12; Muscovy, 4 lbs. and over, 12@14.

CATTLE—Receipts 200 head. Market steady. Steers, good to choice, 7.25@8.25; medium to good, 6.25@7.25; fair to medium, 5.25@6.25; plain to fair, 4.75@5.25; common to plain, 3.50@4.75. Bulls, medium to good, 3.50@4.00; fair to medium, 3.00@3.50; plain to fair, 2.75@3.00; common to plain, 2.50@2.75. Cows, good to choice, 3.75@4.25; medium to good, 3.25@3.75; fair to medium, 2.50@3.25; plain to fair, 2.00@2.50; common to plain, 1.50@2.00. Heifers, good to choice, 5.25@5.75; medium to good, 4.75@5.25; fair to medium, 4.50@4.75; plain to fair, 3.50@4.50; common to plain, 3.00@3.50. Fresh cows and springers, 30.00@60.00.

SHEEP AND LAMBS—Receipts, 700 head. Market lower. Sheep, 50@2.00; lambs, good to choice, 6.25@6.50; common to medium, 3.00@3.50.

HOGS—Receipts, 600 head. Market steady. Light, 4.95@5.15; heavies, 4.50@5.00; medium, 4.95@5.20; roughs, 3.00@4.10; light pigs, 4.50@4.75; pigs, 4.75@5.10. Western hogs, 10 cents higher than quotations.

CALVES—Receipts, 75 head. Market steady. Good to choice, 6.50@7.00; common to medium, 3.50@5.50.

PHILADELPHIA.

CHEESE—Whole-milk, Longhorns, round lots, 13¾@14; single daisies, 13¾@14.

LIVE POULTRY—Fowls, Plymouth Rocks, fancy, 18@19; mixed colors, 15@17; white Leghorns, fancy, 11@13; ordinary, 8@10; broilers, fancy, Plymouth Rocks, 3½ pounds and over, full feathered, 17; smaller sizes, 14@15; barebacks and poor quality, lower; broilers, fancy reds, large size, full feathered, 15; small size, 12@14; white Leghorns, 14@15; old roosters, 10@11; ducks, large white Pekin, young, 11@12; mixed colors, old, 8@10.

DRESSED POULTRY—Fowls, fresh killed, in boxes, 14@22; broiling chickens, fresh killed, nearby, 20@22; Western, 20@21; Western roasting chickens, 23@26; old roosters, dry picked, Western, 10@13; ducks, Long Island, 15.

BUTTER—Top, 23@26; 92 score, 22; 89 to 91 score, 21; 86 to 88 score, 17½@18½.

EGGS—Firm at close; Pacific Coast best marks, 34@36. Others unchanged.

RICHMOND.

HOGS—Receipts fairly liberal and market slightly lower than Friday's close. Today's top on car lots at 4.60 and at 4.50 on local truck receipts.

CATTLE—Receipts moderate and market steady; veal top at 6.00; steady on steers; common and medium grass run, 3.50@5.50; good butcher stock, 6.50 and choice quotable above 7.00; cows, steady, 1.25@2.50 on sausage kinds and 4.00 on choice butcher cows; bologna bulls 2.50@3.00, and choice, 4.00; heifers quotable 3.50@5.50.

SHEEP—Receipts moderate and market around steady; lambs, 3.50@6.00 and ewes, 1.00@2.00.

NEW YORK.

SUGAR—Raw was quiet early today with refiners showing little interest, apparently awaiting more details of the Cuban segregation plan. Holders, however, continued firm in their ideas and offerings were comparatively light and generally held at 1.15 and higher for spots. No sales were reported. Refined sugar was unchanged at 4.25 for fine granulated with second-hands at round 4.15. Withdrawals continued of fair proportions, but new business was light.

COFFEE—Spot, firm; Rio No. 7, 9½; Santos No. 4, 14¾.

NEW YORK CURB MARKET TRANSACTIONS

Total stock sales, 170,000 shares. Total stock sales year ago, 950,726 shares. Total bond sales, $3,000,000. Total bond sales year ago, $3,163,000.

Sales in hundreds.		High	Low	Close
	A			
.10	Ala Pow $7 pf (7)	76	76	76
7.50	Alum Co Am	56½	55	55
1	Alum Ltd	25¼	25¼	25¼
.06	Alum Ltd C war	6⅞	6⅞	6⅞
1	Am Arch (1)	10½	10½	10½
13	Am Beverage	7⅛	7½	7⅛
1	Am Cap pr pf	33¾	33¾	33¾
6	Am Cit P & L B	6¼	6⅛	6
17	Am Cyan B	5	4¾	5
6	Am Dept St	½	½	½
2	Am & Fgn P war	5⅛	5½	5½
45	Am Gas & El (1a)	30⅞	29¾	30⅛
4	Am Invest	2⅜	2⅜	2⅜
2	Am Lgt & T (2½)	18¾	18½	18½
3	Am Maracaibo		⅜	⅜
43	Am Sup Power	5⅞	5¼	5⅞
2	Am Sup P 1 pf (6)	60	60	60
2	Am Sup P pf	37	37	37
2	Am Ut & G B vtc	¼	¼	¼
37	Ark Nat Gas A	2½	2¼	2¼
4	Ark Nat Gas A	4½	4⅛	4⅛
16	As G & E A (5%f)	3⅛	3⅛	3⅛
.10	As G & E pf (5)	22¾	22¾	22¾
2	As G & E	3¼	3¼	3
5	As G & E war	⅛	⅛	⅛
1	As Tel Ut	2⅜	2⅜	2⅜
20	Atlas Corp	8¼	7¾	8¼
2	Atlas Corp war	3⅛	3⅛	3⅛
	B			
.25	Bell Tel Can (7)	91⅝	91⅝	91⅝
4	Blue Ridge	2⅜	2⅜	2⅜
3	Blue R cv pf (3h)	28⅝	28⅝	28⅝
2	Braz T & L (8%f)	10⅛	10⅛	10⅛
1	Buf N&E P pf (1.60)	22	22	22
5	Bulova Wat pf	13⅛	12¼	13⅛
	C			
2	Celanese pf (3½)	50¼	49	49
3	Cen Pub S A	1⅛	1⅛	1⅛
.50	Cen P S 7 pf	8⅞	8⅜	8⅝
1	Cen & SW Ut	2	2	2
29	Cen St El	3⅞	3½	3⅞
3	Centrif Pi (.60)	3½	3½	3½
.20	Childs pf	12½	12½	12½
195	Cities Service	4⅛	3⅞	3⅞
4	Cities Serv pf	24⅝	23	24⅝
....	Cit Serv B pf	1⅜	1⅜	1⅜
3	Claude Neon Lts	1¼	1	1
1	Colomb Syn	⅛	⅛	⅛
.25	Col G&E cv pf (5)	95	95	95
1	Col O & G vtc	1¾	1¾	1¾
1	Com' Edis (5)	74	73	73
26	Com'w & So war	1/16	1/16	1/16
.75	C G&E Bal pfA(5)	96	95	95
1	C G&E Balt (3.60)	63	63	63
1	Cons Thea vtc	2⅛	2⅛	2⅛
.25	Cont G & E p pf (7)	66⅝	66⅝	66⅝
20	Cord Corp	5⅛	4⅞	4⅞
1	Cosden Oil	1½	1½	1½
2	Cresson Gold (.01g)	¾	¾	¾
1	Crocker Wh	6	6	6
1	Crown C Intl A	2¾	2¾	2¾
	D			
9	Deere & Co	12	11	11
1	De Forest	⅝	½	½
3	Detroit Aircraft	⅝	⅝	⅝
	E			
1	East Gas & F	8	8	8
4	Eisler Elec	2¼	1⅞	2¼
404	El Bd & S (6%f)	27	24½	24⅝
3	El Bd & S pf (6)	58	57	58
3	El Bd & Sh 5 pf (5)	48	46	48
1	El Pow As (.65g)	6⅛	6⅛	6⅛
1	Elect Share	5¼	5¼	5¼
1	Europ El deb rts	½	½	½
1	Evans Wallo	½	½	½
	F			
2	Fisk Rubber new	2¾	2¾	2¾
1	Flinkote A	2¾	2¾	2¾
9	Ford M Can A	8⅝	8⅛	8⅛
1	Ford M Can B	15½	15½	15½
19	Ford Mot Ltd	4⅛	4	4
1	Franklin Mfg	2¼	2¼	2¼
	G			
3	Gen Alloys	1⅝	1⅜	1⅝
1.50	G G&E cv pf B(6d)	13½	13½	13½
.10	Gen Pub S pf	36	36	36
1	Gen Th Eq cv pf	½	½	½
4	Glen Alden	16	16	16
1	Goldfield Cons	1/16		
4	Goldman Sachs	3¼	3¼	3¼
1	Greenfield T & D	2	2	2
3	Gulf Oil Pa	33¼	33	33
	H			
1	Hap Candy St A	¾	¾	¾
1	Helena Rubin	⅞	⅞	⅞
1	Hir Walker pf (1)	5½	5½	5½
1	Huyl Del pf (7)	25	25	25
	I			
5	Imp Oil Can (½)	9	9	9
1	Insull Util	¼	¼	¼
5	Ins Co N Am (2)	35½	34½	34½
1	Inter Sup Pow (½)	14⅛	14⅛	14⅛
1	Inter Util B	2½	2½	2½
1	Inter Util war	⅝	⅝	⅝
1	Inters Eq cv pf	15	15	15
9	Irving A Ch (.40)	7	6¾	6¾
1	Irving Air war	⅝	⅝	⅝
	J			
9	Jonas Naum	⅞	¾	
	K			
4	Kirby Pet	¾	¾	¾
	L			
2	Lakey Fdy & M	2	1⅞	1⅞
2	Lion Oil	3	3	3
	M			
1	Memphis N Gas	3⅜	3⅜	3⅜
28	Mid West Util	½	½	½
.30	Minn Honey pf (6)	63½	62½	62½
1	Mo-Kans P L	½	½	½
6	Mount Prod (.80)	4½	4⅜	4½
	N			
10	Nat Bellas Hess	1⅞	1¾	1⅞
3	Nat Investors	3½	3¼	3¼
2	Nat P&L 6% pf (6)	72	72	72
1	Nat Sug Ref (2)	22½	22½	22½
.25	Neisner Bros pf	10	10	10
1	New Eng Pow pf (6)	47	46½	46¾
5	Newmont Min	16	14⅞	14⅞
1	N Y Hamburg	4½	4½	4½
.75	NY Tel 6½ pf(6½)	115	114¾	115
10	Niag Hud Pow(1.20)	15⅞	15	15⅜
2	Niag Hud A war	1⅜	1⅛	1⅜
1	Nipissing Mines	1	1	1
1	North War cv pf(3)	35	35	35
6	Nor Europe Oil	¼	⅛	⅛
	O			
3	Ohio Copper	⅛	¼	¼
	P			
1	Pac West Oil	7¼	7¼	7¼
2	Param Mot	5½	5⅛	5⅛
1	Parker Rust-Pr	28	28	28
13	Pennroad	3⅛	3	3
2	Phoenix Sec	1	1⅛	1
1	Pilot Radio A	2¼	2¼	2¼
2	Pioneer Gold (.12)	3½	3½	3½
1	Pitney-Bowes (4%f)	4½	4⅛	4½
.80	Pitts Lake E (2¼)	47	47	47
6	Plymouth O (½g)	10	9¾	10
2	Pratt & Lam (1)	13	13	13
.50	P S No Ill(3) no par	45	45	45
12	Pub Ut Hold xw	1	1	1
	R			
1	Railroad Sh	1¼	1¼	1¼
1	Rainbow Lum A	1	1	1
1	Rainbow Lum B	½	½	½
1	Roan A Cop	7½	7½	7½
	S			
5	St Anthony Gold	1/16	1/16	1/16
6	St Regis Paper	5⅛	5	5
8	Salt Cr Prod (1)	5½	5	5½
1	Seaboard Util	1	1	1
1	Sec Allied nv (¼g)	6¾	6¾	6¾
3	Segal Lock	¾	¾	¾
3	Selected Indus	1½	1½	1½
2	Sentry S Con	⅜	⅜	⅜
5	Shenandoah	3¾	3½	3½
2	Shenandoah pf	21¾	21¾	21¾
1	Sherwin-Wms (2)	25½	25¼	25¼
3	Silica Gel ctf	1	1	1
3.50	Smith A O	28	25¾	28
1	Southland Roy (.20)	4	4	4
.20	S W G & E pf (7)	62¾	62¾	62¾
42	St Oil Ind (1)	23¼	23	23
3	St Oil Ky (1.20)	12½	12¼	12¼
.50	St Oil Ohio (1½)	24⅞	24⅞	24⅞
1	St P & L pf (7)	51	50	50
2	Stand Pub Svc A	1½	1½	1½
7	Stutz Mot Am	18¼	16⅞	17⅛
3	Swift & Co	9½	9½	9½
	T			
1	Technicolor	3⅞	3⅞	3⅞
7	Teck-Hugh G (.60)	3½	3	3
1	Texon Oil (1¼b)	8	8	8
3	Tob Pr of Del	⅜	⅜	⅜
2	Transcont Air	3⅜	3½	3½
1	Trans-Lux	2¼	2¼	2¼
5	Tri-Cont war	1½	1½	1½
	U			
1	Union G Canada	4½	4½	4½
35	Unit Founders	2⅛	1⅞	1⅞
95	United Gas	3	2¾	2¾
3	Unit Gas war	1	⅞	⅞
1	Unit Gas pf	35	35	35
17	Un L & P A	6⅛	5⅞	5⅞
2	Un L & P cv pf	25	24½	24½
2	Unit Prof Sh	1	1	1
1	U S & I Sec pf	27⅞	27⅞	27⅞
2	U S Elec P	1⅜	1⅜	1⅜
1.50	U S Play Cd (1)	13¾	13¼	13¾
2	Unit Verde (.47½g)	3½	3⅛	3½
1	Utah P & L pf (7)	52¼	52	52¼
2	Utility Equities	2½	2½	2½
.50	Util Equit pf (5½)	40¼	40¼	40¼
4	Util P & L	2¾	2⅜	2¾
1	Util & Ind pf	5½	5½	5½
	V			
.75	Van Camp Milk pf	25	20	25
8	Van Camp	⅝	⅝	⅝
2	Van Camp pf	1	1	1
	W			
1	Wenden Cop	⅛	⅛	⅛
1	Wil-Low Caf	1⅞	1⅞	1⅞
1	Winnipeg El Ltd	6	6	6

DOMESTIC BONDS.

Sales in hundreds.		High	Low	Close
	A			
3	Ala Pow 5 '46	96	96	96
7	Ala Pow 5 '51	91¼	91	91¼
7	Ala Pow 5 '56	91	90	91
3	Alumin Co 5 '52	97	96⅞	96⅞
6	Am Cmwl P 6 '40	4¾	4¼	4¼
2	Am Com P 5½ '53	10	9⅞	10
10	Am G & E 5 2028	84⅛	84⅛	84⅛
2	Am G & Pow 6 '39	40¼	40	40¼
14	Am G & Pow 5 '53	34	33½	33
8	Am P & L 6 2016	69¼	68	68
4	Am Rad 4½ '57	95½	95	95½
1	Am Roll M 5 '48	54	54	54
3	Am Roll M 4½ '33	70½	70¼	70¼
1	Am Seat 6 '36	33	33	33
1	Appal Pow 5 '56	91⅝	91⅝	91⅝
3	AP Pow 6 2024 A	87	87	87
4	Ark P & L 5 '56	85½	85½	85½
22	As Elec 4½ '53	47¼	46½	47¼
77	As G & E 5 '50	28⅛	27½	28
3	As G & E 5½ '77	35	35	35
52	As G & E 5 '68	28⅛	27	27
43	As G&E 4½ '49 C	26⅝	26	26
5	As Rayon 5 '50	41	41	41
6	As Tel U 5½ '44 C	24½	24	24
9	As Tel Ut 6 '33	47¾	47	47¾
7	As T & T 5½ '55 A	36	35	35
2	As Tel Co 5 A '65	82	82	82
	B			
1	Baldw Loc 5½ '33	80¼	80¼	80¼
11	Bell T Can 5 '55 A	97¼	97¼	97¼
23	Bell T Can 5 '57 B	96⅞	96½	96⅞
8	Bell T Can 5 '60 C	97½	97¼	97½
2	Birming Gas 5 '59	61	61	61
1	Birm'g W W 5 C '57	83¼	83¼	83¼
1	BlackV G&E 5 '51A	100¼	100¼	100¼
2	Bos&Me RR 6 M'33	100¼	100¼	100¼
3	Bos C Gas 5 '47	101	101	101
2	Bflo G E 5 '56 A	102½	102½	102½
	C			
1	Can N R Eq 7 '35E	101⅝	101⅝	101⅝
1	Can Nor P 5 '53 A	72	72	72
1	Cap Ad 5 '53 A xw	75	75	75
4	Caro P & L 5 '56	77	77	77
1	Cen Ill PS 4½ '81H	70¼	70¼	70¼
2	Cen Ill PS 4½ '67F	71½	71½	71½
1	Cen O L&P 5 '50 A	72	72	72
20	Cen P & L 5 '56	68¼	67¼	67¾
19	Cen P Sv 5½ '49	11⅞	11⅜	11⅝
5	Cen P Sv 5½ '49xw	11½	11¼	11¼
16	Cen St El 5½ '54	47	46⅛	47
3	Cen St El 5 '48	46½	46	46⅛
9	Cen St P&L 5½ '53	46	46	46
1	Chi Pn Tool 5½ '42	43	43	43
9	Cig St R 5½ '49 A	21¾	20¾	20¾
175	Cities Ser 5 '50	39½	38½	39
1	Cit S Gas 5½ '42	57¾	57¼	57¾
3	Cit S G Pipe 6 '43	64	64	64
29	Cit S Pow 5½ '52	45½	45⅛	45⅜
14	Cit S Pow 5½ '49	47½	46½	46¾
3	Comw'l Ed 5 '53 A	99¼	99⅜	99½
4	Comw'l Ed 5 '54 B	98⅛	98⅞	98⅞
1	Comwl Ed 4½ '56 C	93	93	93
20	Comwl Ed 4½ '57 D	93	93	93
3	Comwl Ed 4½ '60 E	92½	92	92¼
13	Comwl Ed 5 '81 F	84	83⅝	84
25	Comwl Ed 5½ '62 G	102½	102⅛	102⅝
26	Comwl Sub 5½ '48A	73½	73	73
6	Com P & L 5 '57	56⅛	56⅛	56⅛
10	Conn L&P 5 '62 D	102⅝	102½	102⅝
10	Con G Balt 5½ '52E	107¼	107	107¼
1	Con G Balt 5 '39	103⅜	103⅜	103⅜
15	Con G Balt 4 '81	93½	93	93½
1	Con G El&P 4½ '35	102½	102½	102½
11	Con G Ut 6 '43 A	18¾	18	18¾
1	Con Gas Ut 6 '43 A	30⅜	30⅜	30⅜
1	Con Textile 8 '41	12	12	12
5	Consum P 5 '36	104	104	104
29	Cont G&E 5 '58 A	60⅜	58⅝	58⅝
3	Cont Oil 5¼ '37	94⅝	94½	94⅝
3	Crane Co 5 '40	78	78	78
1	Crucible St 5 '40	60	60	60
1	Cudahy P 5½ '37	87½	87½	87½
	D			
49	Dayton P & L 5 '41	101¾	101⅝	101⅝
1	Derby G&E 5 '46	73	73	73
2	Det C Gas 6 '47 A	95½	95½	95½
1	Det C Gas 5 '50 B	87¼	87¼	87¼
8	Dix Gulf G 6½ '37A	82½	80¾	82½
	E			
1	East Ut Inv 5 '54 A	25	25	25
2	Ed El Ill 5 '35	102¼	102¼	102¼
1	Ed El Ill 5 '34	102	101⅞	101⅞
4	Ed El Ill 5 '33	101¼	101¼	101¼
2	El PN G 6½ '43Aww	63½	63½	63½
36	Elec P&L 5 2030	51	48⅞	48⅞
5	Empire Dis E 5 '52	50	50	50
56	Elm W Lt&RR 5 '56	76	76	76
3	Empire O&R 5½ '42	48¾	48¾	48¾
	F			
1	Fairbanks M 5 '42	62	62	62
1	Fed Water 5½ '54	45	45	45
14	Fstone Cot M 5 '48	78½	78	78¼
7	Fstone Tire 5 '42	85¼	85¼	85¼
11	Fisk Rub 5½ '31	42½	42⅛	42½
8	Fisk R 5½ '31 cod	42⅝	42¼	42⅝
7	Fla P&L 5 '54	73	72½	73
5	Fla P 5½ '79 A	61	60½	60½
	G			
3	Gary E&G 5 '34 A	70	69	69
17	Gatin P 5 '56	73	72¼	72¾
8	Gatin P 6 '41	68½	67⅞	67⅞
3	Gen Bronze 6 '40	47	45	47
1	Gen Motor Ac 5 '33	101	101	101
1	Gen Motor Ac 5 '34	101⅞	101⅞	101⅞
6	Gen P Ut 6½ '56	36½	36	36½
10	Gen Rayon 6 '48 xw	24	24	24
2	Gen W Wks 5 '43 A	40	40	40
6	Gen W W 6 '44 B	12	11¾	12
11	Geo Pow 5 '67	85¼	84½	84½
3	Geo P & L 5 '78	66½	65	66⅞
17	Gillette 5 '40	97¾	97½	97⅞
22	Glen Alden C 4 '65	56⅞	56½	56½
1	Glidden Co 5½ '35	87	87	87
10	Grand F W 6 '48	8⅛	8	8
4	Great W P 5 '46	99½	99½	99½
10	Guar Inv 5 '48 A	44	43	43
2	Gulf Oil Pa 5 '47	98	97⅝	98
4	Gulf Oil Pa 5 '37	100	99⅝	99⅝
1	Gulf St Ut 5 '56 A	78	78	78
	H			
20	Hood Rub 7 '36	56	53	53
51	Hood R 5½ '36	43	40	40
4	Houst G G 6 '43 A	48	48	48
3	Houst L&P 4½ '81E	87¼	87¼	87¼
3	Houst L&P 5 '53 A	97	97	97
	I			
1	Idaho Pow 5 '47	96¾	96¾	96¾
9	Ill Cen 4½ '34	47	46⅛	46⅞
1	Ill Pow 5 '33	100¼	100¼	100¼
10	Ill P & Lt 5 '56C	70½	70½	70½
2	Ill P & L 5½ '57	62	61½	62
16	Ill P & L 6 '53 A	78½	77½	77½
1	Ill P & L 5½ '54 B	76¾	76⅝	76⅝
6	Ind & Mich 5 '55	95	94	95
1	Ind El 6 '47	80½	80	80
6	Ind E 5 '51 C	72¾	71⅞	71⅞
7	Ind Svc 5 '50	40	39	40
2	Ind Svc 5 '63 A	37¼	37¼	37¼
3	Ind P & L 5 '57A	93⅝	93½	93⅝
17	Insull Ut Inv 6 '40B	1¾	1¾	1¾
9	Inter P S 7 '36 D	98¼	98¼	98¼
3	Inter P S 6½ '55 C	81⅞	81½	81½
5	Inter P S 6½ '34 B	104	103⅝	104
18	Inters Pow 6 '52	48½	48	48½
22	Inters Pow 5 '57	66¼	65½	65⅞
2	Inters P S 5 '56D	72	72	72
2	Inters P S 4½ '58	66	66	66
6	Inv Co 5 '47A ww	79	79	79
1	I-Neb L&P 5 '61 B	76	76	76
2	Iowa P S 5 '57	77¼	77¼	77¼
	J			
11	Jer C P&L 4½ '61 C	89	88⅝	89
	K			
1	Kans El P 6 A '37	88¼	88½	88½
1	Kans G&E 6 2022 A	89¼	89½	89¼
1	Kans P & L 5 '57 B	81	81	81
3	Kans Pow 5 '47 A	79	79	79
2	Kelly-Sp 6 '32	47½	46	47½
1	Ky Util 6½ '48 D	87	87	87
1	Ky Util 5 '69 I	77	77	77
5	Ky Util 6 '61H	80	78	78
3	Kop G & C 5½ '50	86⅛	86⅛	86⅛
5	Kop G & C 5 '47	78¾	78¾	78⅛
4	Kresge 5 '45 ctf	84	84	84
	L			
8	Lehigh P S 6 2026A	80	80	80
2	Long Is Lt 6 '45	95¾	95¼	95¼
1	Los A G&E 5½ '49	100	100	100
1	Los A G&E 5 '61	97	97	97
3	L G & E Ky 4½ '61 C	93¾	93	93¾
5	Louis P & L 5 '57	88⅛	88½	88½
	M			
4	Manitoba P 5½ '51A	57⅞	57	57½
15	Mass Gas 5½ '46	91½	90½	91¼
2	Mass Util 5 '49 A	80⅞	80⅞	80⅞
9	Mass Gas 5 '55	90¼	89	90
7	Memphis P&L 5 '48	98¼	98	98
3	Metro Ed 4 '71	75¾	75⅞	75¾
16	Metro Ed 5 '62 F	94	93⅝	94
6	Mid W Ut 5 '33	10½	9½	9½
10	Mid W Ut 5 '34	9¾	9¾	9¾
8	Mid W Ut 5 '35	9¾	9¼	9¾
10	Minn G L 4½ '50	82⅞	82⅞	82⅞
8	Minn P&L 4½ '78	82	82	82
6	Miss Riv P 6 '44 ww	83½	83½	83½
7	Miss P&L Co 5 '57	76¾	76½	76½
2	Miss Pow 5 '55	73	71	73
2	Miss Riv P 5 '51	100⅛	100⅛	100⅛
1	Mo P S 5 '47 A	62	62	62
5	Mon W P 5½ '53 B	75	75	75
20	Mont L H&P 5 '51A	96¼	95½	96
10	Mont L H&P 5 '70B	95	95	95
	N			
1	Narragansett 5 '57	98½	98½	98½
6	Natl El P 5 '78	5⅝	5	5½
6	Nassau & Suff 5 '45	96	93½	96
1	Natl Food 6 '44	29	29	29
4	Nat P&L 6 2026 A	87¾	87¼	87½
5	Nat P&L 5 2030 B	69	69	69
1	Nat P S 5 '78 cod	18¼	18⅛	18½
22	Nat P S 5 '78	19⅝	19⅜	19⅝
5	Nat Tea 5 '35	83	82	82
3	Nebr Pw 4½ '81	94	94	94
1	Neisner Bro 6 '48	28	28	28
5	Nevada Cal E 5 '56	70	70	70
7	N E G&E 5 '50	60⅞	59	59⅞
5	N E G & E 5 '48	61¾	59	61¾
3	N E G & E 5 '47	60⅞	60	60⅝
7	N E P 5½ '54	65	64	65
1	N E P S 5 '48	62	62	62
2	N Orl P S 4½ '35	69½	69½	69½
39	N Y P & L 4½ '67	90¾	90⅛	90½
26	N Y S E&G 4½ '80	88	87	88
2	N Y S E&G 5½ '62	98	98	98
1	Niag Fall P 6 '50	105½	105½	105½
3	N A L&P 5½ A '56	49¾	49½	49¾
2	Nor I P S 5 '69	85	85	85
2	N O P & L 5½ '51	97	96	97
12	Nor Sta P 4½ '61	89¼	88½	89¼
6	Nor Wes P 6 '60	19¼	18½	18½
7	N A L&P 5½ A '56	49¾	49⅝	49⅞
	O			
15	Ohio P 4½ '56 D	92¾	91½	92¾
4	Okla G&E 6 '40 A	79⅛	79⅛	79⅛
1	Okla G&E 5 '50	87	87	87
7	Okla P&W 5 '48 A	63¼	63	63
1	Oswego Falls 6 '41	59	59	59
	P			
6	Pac G&E 4½ '57 E	94	93½	94
10	Pac G&E 4½ '60 F	93⅜	93	93⅛
5	Pac G&E 5½ '52 C	102⅞	102⅜	102⅜
2	Pac G&E 6 '41 B	107½	107½	107½
3	Pac P&L 5 '55	69¼	69¼	69¼
2	Pen C P&L 4½ '77	78	78	78
3	Pen El 4 '71 F	73½	73	73½
1	Pen O P&L 5½ '54A	97¼	97¼	97¼
22	Pen Pow 5 '56	97¼	97	97
8	Pen W & P 5 '40	104	104	104
29	Peo G L&C 6 '57 C	100⅛	100	100⅛
4	Peop L & P 5 '79	3¼	3¼	3¼
6	Phila El 5 '66	105⅝	105¼	105⅝
10	Phila El P 5½ '72	105⅛	105⅛	105⅛
1	Phil S G & E 4½ '57	100	100	100
11	Pied El 6½ '60 A	61½	61½	61½
1	Pied N Ry 5 '54A	64½	64½	64½
5	Poor & Co 6 '39	62	62	62
1	Potomac Ed 5 '56E	85	85	85
2	Pow C N Y 5¼ '47	75	75	75
1	P C N Y 6½ A '42	94⅜	94¾	94⅜
6	Procter & G 4½ '47	101⅜	101¼	101⅜
10	P S N Ill 4½ '78D	80	79⅝	80
1	P S N Ill 5 '56	90½	90½	90½
4	P S N Ill 5 '66 C	88⅛	88	88⅛
1	P S N Ill 4½ '80E	80	80	80
1	P S N Ill 4½ '81 F	80	79⅛	80
49	P S N Ill 6½ '37 G	98⅜	98⅛	98¼
3	Pub S N J 6 ctfs	108¼	108⅛	108¼
1	Pub S Okla 5 C '61	75	75	75
13	P Svc Okla 5 '57 D	78½	74	78½
1	P Svc Sub 5½ '49A	69	69	69
24	Pug S P&L 5½ '49	75½	74¾	74¾
1	Pug S P&L 5 '50 C	72¾	72¾	72¾
21	Pug S P&L 4½ '50D	66⅛	65½	65½
	R			
1	Radio K O 6 '41 f pd	72½	72½	72½
5	Rep Gas 6 '45 A	20	18½	18½
1	Roch Cen P 5 '53	46½	46½	46½
36	Roch G&E 5 '62 E	98⅞	97⅞	98⅛
1	Roch Ry & L 5 '54	101	101	101
	S			
1	St Louis G&C 6 '47	20	20	20
2	Safe Har W 4½ '79	96⅛	96¼	96⅞
4	Schulte R E 6 '35xw	13½	13½	13½
2	Seattle Lt 5 '49	58	58	58
24	Sh W & P 4½ '67A	70½	69¼	70½
2	Sh W&P 4½ '68 B	70	69½	69½
2	Sh W&P 4½ '70 D	70	70	70
4	Sh W&P 5 '70 C	81	80¼	80¼
2	Silica Gel 6½ '32	40¼	39¾	39¾
5	SEP&L 6 2025A xw	78½	78⅛	78½
1	So Cal Ed 5 '39	105	105	105
2	So Cal Ed 5 '51	100½	100½	100½
15	So Cal Ed 5 '54	101¼	101	101⅛
3	So Cal Gas 5 '37	86⅞	86⅞	86⅞
1	So Cal Gas 4½ '61	86½	86½	86½
4	So Car Pow 5 '57	68	68	68
27	So Ind G&E 5½ '57	98¾	98½	98½
5	So Nat Gas 6 '44	46½	45	46½
12	So'west G&E 5 '57A	78	77¾	77¾
4	So'w Nat G 6 '45	32¼	32	32
7	Stand G & E 6 '35	63¼	62¼	62¼
6	Stand G&E 6 '35 cvt	65	61¾	61¾
22	Stand G&E 6 '51	58⅝	57½	57½
7	Stand G&E 6 '66	58	57	58
7	Stand P&L 6 '57	56	55	55
4	Sun Oil 5½ '39	99¾	99½	99½
2	Sun Oil 5 '34	100	99⅞	99⅞
1	Sun Pipe L 5 '40	91	91	91
4	S'pow Ill 4½ '70	74¼	74	74¼
13	Swift & Co 5 '40	92	91½	91½
9	Swift & Co 5 '44	100¼	100	100
	T			
3	Tenn Pub S 5 '70	79	78½	79
18	Tex El S 5 '60	85½	84¾	84¾
6	Tex Gas Ut 6 '45	12½	12½	12½
5	Tex P&L 5 '56	89	89	89
4	Tex P&L 5 '37	101	100½	101
1	Thermoid 6 '34	47	47	47
1	Tide Wat P 6 '79 A	65	65	65
1	Twin CRT 5½ '52A	35	35	35
	U			
9	Ulen & Co 6 '44	24½	23	23
8	Union El 5 '67 B	100	99½	99½
35	Union El 5 '57	100	99¼	99¼
1	Un Gulf Cor 5 '50	97¾	97¾	97¾
2	Unit El NJ 4 '49	98	98	98
3	Un L&P 5½ '59	75	75	75
2	Un L&Ry 5½ '52	59	58¼	59
2	Un L&Ry 6 '73 A	56	55	55
3	Un Pub 6 '42 A	8½	8½	8½
11	U S Rub 6 '33	93⅞	93½	93⅞
8	U S Rub 6½ '33	99⅞	99⅞	99⅞
2	U S Rub 6½ '39	59¾	59¾	59¾
1	Utah P&L 4½ '44	68½	68½	68½
1	Utica G&E 5 '52 E	97	97	97
	V			
15	Van Camp Pg 6 '48	21¾	18	19½
3	Virg Pub S 6 '46	61¼	61¼	61¼
2	Virg Pub S 5½ '46A	73	73	73
1	Virg Pub S 5 '50B	70½	70½	70½
	W			
1	Waldorf-Ast 7 '54	8¼	8¼	8¼
3	Ward Bak 6 '37	93	93	93
2	West News Del 6 '44	30	30	30
15	West Tex Ut 5 '57A	53¾	52	53
3	W UnG&E 5½ '55A	86¾	86¼	86¾

FOREIGN BONDS.

Sales in hundreds.		High	Low	Close
13	Baden C Mun 7 '51	35½	35¼	35½
15	Buen A Prov 7½ '47	36	35⅞	36
3	Buen A Prov 7 '52	31½	31½	31½
26	Cent Bk Ger 6 '52A	39	38¾	39
25	Cent Bk Ger 6 '51B	46½	45	46⅛
10	Com Prvt B 5½ '37	55¼	54½	54½
1	Danish Con 5½ '55	79	79	79
6	Europ El 6½ '65xw	57	57	57
1	Europ Mg 7 '67 C	30	30	30
3	Farmer N Mg 7 '63	35⅛	35	35⅛
1	Fin Ind Bk 7 '46	74	74	74
3	Fin R M Bk 6 '61	46½	46	46
19	Ger C Mun 7 '47	42⅝	41¾	42⅝
16	Ger C Mun 6 '47	41¾	41¼	41½
27	Hamburg El 5½ '38	64¾	62	64¾
1	Hun-It-B 7½ '63AC	35	35	35
12	Isarco Hyd E 7 '52	63	62	63
7	Isotta Fr 7 '42 xw	50½	50¼	50½
12	It Sup P 6 '63 A	46½	46½	46½
3	Mendoza Pr 7½ '51	26½	25⅞	25⅞
15	Prussia El 6 '54	54¾	53½	53½
17	Ruhr Gas 6½ '53 A	43¼	42½	43
2	Ruhr Husng 6½ '58	39	39	39
18	Russ 6½ ctf NC '19	1⅝	1½	1½
11	Russ 5½ ctf '21	1½	1½	1½
4	Sax P W 5 '32	65	65	65
5	Saxon P W 6 '37	60	60	60
17	Stinnes 7 '46 xw	40¼	40	40
17	Terni El 6½ '53	65⅞	65	65⅞
1	Un El S 7 '56 xw	67¾	67¾	67¾
4	Un Ind 6½ '41	44¾	44¾	44¾

XD—Ex dividend. EX—First sale since ex dividend date or dates. XR—Ex rights. (a) Plus extra or extras. (b) Including extra or extras. (d) Payable in scrip. (e) Paid last year. (f) Payable in stock. (g) Paid so far this year. (h) Cash or stock. (m) Also extra cash or stock div. paid since January 1. (ur) Under rule. (ww) With warrants. (xw) Without warrants.

BANK STOCKS

New York, Sept. 19 (A.P.).—Over-the-counter market:

	Bid.	Asked.
BANKS.		
Chase Natl	37¾	39¾
Commercial	167	177
Fifth Ave	1050	1150
First Natl	1615	1715
Manhattan	35¼	37¼
Natl. City	47½	49½
Public	31¼	33¼
TRUST COMPANIES.		
Bankers	67	69
Bklyn Trust	188	203
Cen. Hanover	142	146
Chemical	37⅝	39⅝
Continental	19¾	21¾
Corn Exch	68½	71½
Empire	28	30
Guaranty	306	309
Irving	24¾	26¾
Manufacturers	31	33
N. Y. Trust	95	98
Title G & T	48	51
United States	1510	1610
INSURANCE.		
Aetna Cas	35½	37½
Aetna Fire	29½	31½
Aetna Life	18½	20½
Agricultural	39	44
Am Surety	16	18
Balt Amer	3⅛	4½
Boston	340	365
Conn. Gen. Life	38	41
Fid & Dep	46	49
Firemens Ins	7¾	9¼
Frank. Fire	13	15
Glen Falls	31½	33½
Globe & Rut. new	100	120
Great Amer	12	13¾
Hanover	25¼	27¼
Hartford Fire	36¾	38¾
Home Ins	15¾	17¾
Mass. Bond	29½	34½
Natl Fire	37½	39½
Natl Liberty	4	5½
Nor. River	10¾	12¾
Phoenix	41¾	43¾
Prov. Wash	17½	19½
St. Paul Fire	102	107
Sun Life	300	350
Travelers	380	395

INVESTMENT TRUSTS.

(Quotations furnished by Wassaman, Brawner & Co., Inc., and Slauson & White Co.)

	Bid.	Asked.
Corporate Tr. Sh. Accum. Ser.	1.70	1.95
Corporate Tr. Sh. AA Ser.	1.70	1.95
Corporate Tr. Sh. Old Ser.	1.90	
Diversified Trustee Sh. Ser. C	2.25	2.50
Dividend Shares Inc.	1.16	1.24
Nation-Wide Ser. B	2.70	2.95
No. Amer. Tr. Sh. Ser. 1953	1.88	
No. Amer. Tr. Sh. Ser. 1955	1.95	2.10
No. Amer. Tr. Sh. Ser. 1956	1.95	2.10
Sup. Cor. of Am. Ser. AA & BB	1.60	1.75
Sup. Cor. of Am. Ser. C	4.65	5.15
U. S. E. L. P. S. Ser. B	2.75	3.00
U. S. E. L. P. S. Voting	9¼	9¾
American Bankstocks Corp.	2	2¼
Cumulative Trust Shares	2.85	...

Wall Street Briefs

New York, Sept. 19 (A.P.).—R. G. Dun & Co. reports that mercantile failures continue on "a much smaller scale" than in recent months. Insolvencies last week totaled 515 against 420 for the five business days of the preceding week and 549 in the last week of August.

A bondholders' protective committee, headed by Harold C. Yeager as chairman, was announced today following the appointment recently of receivers for the Central States Edison Co. and the institution of ancillary receivership proceedings. It was stated the committee will protect the interest of holders of the company's fifteen-year first lien 5½ per cent gold bonds, series "A," due April 1, 1943, in the court proceedings and in any reorganization which may be proposed.

The Atlas Corporation, an investment trust of the management type, today extended until October 1, next, its offer to acquire the 6 per cent three-year collateral trust notes, due 1933, and the 6 per cent five-year notes, due 1935, of the Pick Barth Holding Corporation. In exchange for shares of the Atlas Corporation, for each $100 principal amount of the three-year notes of Pick Barth, Atlas is offering one share of its $3 preference stock, series A, or four shares of common; and for each $100 principal amount of Pick Barth five-year notes, Atlas is offering one share of preference or 2½ shares of its common.

A seat on the National Raw Silk Exchange sold today at $1,000, an increase of $20 over the previous sale.

Supplies of coffee in the United States and afloat today amounted to 721,992 bags, against 1,917,594 on the same date last year, the New York Coffee and Sugar Exchange announced.

Central States Edison Bondholders Organize

New York, Sept. 19 (A.P.).—A bondholders' protective committee, headed by Harold C. Yeager as chairman, was announced today following the appointment recently of receivers for the Central States Edison Co. and the institution of ancillary receivership proceedings.

It was stated the committee will protect the interests of holders of the company's 15-year first lien 5½ per cent gold bonds, series "A," due April 1, 1943, in the court proceedings and in any reorganization which may be proposed.

Visible Grain Supply.

New York, Sept. 19 (A.P.).—The visible supply of American grain shows the following changes in bushels: Wheat increased 1,461,000; corn increased 854,000; oats increased 245,000; rye decreased 199,000; barley increased 654,000.

Effects of Tire Advances.

New York, Sept. 19 (A.P.).—The recent price advance of 11 to 14 per cent in automobile tires, while indicative of a more favorable competitive situation within the industry, does little to restore profit margins, says Sandard Statistics Co.

New Truck Tested.

Chicago, Sept. 19 (A.P.).—International Harvester Co. is making final tests of a half-ton six-cylinder motor truck to be manufactured according to International's specifications by the Willys-Overland Co., of Toledo, it was announced today.

Puget Sound Utility Dividend.

New York, Sept. 19 (A.P.).—The Puget Sound Power & Light Co. has declared a dividend of $1 a share on the $6 cumulative preferred stock, which had been paying $1.50 quarterly. The dividend is payable October 15 to stock of record September 20.

Washington Stocks

Sales—Regular call, 11:15 a. m.: Georgetown Gas 5s, $500 at 100½. Washington Gas 6s A, $100 at 99.

	Bid	Asked
BONDS. PUBLIC UTILITY.		
Am. Tel. & Tel. 4½ '39	105¼	
Am. Tel. & Tel. ctl. tr. 5s	104	
Anacostia & Pot. Railroad 5s	40	50
Ana. & Pot. Guar. 5s	88	95
C. & P. Tel. of Va. 5s	102	
Capital Traction R. R. 5s	51½	56
City & Suburban 5s	40	
Georgetown Gas 1st 5s	100	102
Potomac Elec. cons 5s	102	103
Potomac Elec 6s, 1953	107	
Wash., Alex. & Mt. V. ctf	2	
Washington Gas 4½s	97½	98½
Washington Gas 5s	101	102
Wash. Gas 6s, Series A	99	100
Wash. Gas 6s, Series B	101¾	
Wash. Rwy. & Elec. 4	85	86
MISCELLANEOUS.		
Barber & Ross, Inc. 6½s	50	
Chevy Chase Club 5½s	100	
Columbia Country Club 5½s	100	103
D. C. Paper Mfg. 6s	15	
Wash. Mkt. Cold Storage 5s	94	
STOCKS. PUBLIC UTILITY.		
Amer. Tel. & Tel. (9)	109¼	
Capital Traction Co.	6	7½
Wash. Gas Light Co. (8)	65	85
Norfolk & Wash. Stmb (18)	99	125
Pot. Elec. Power 6% pfd	108	110
Pot. Elec. Power 5½% pfd	103	105
Wash. Ry. & Elec. com. (7)	295	
Wash. Rwy. & Elec. pfd	91½	95

The following figures are not bids, but merely represent minimum prices fixed by the Washington Stock Exchange.

	Min. Price.
NATIONAL BANK.	
Capital (14)	175
Columbia (12)	375
Commercial (stamped) (6)	183
District (6)	196
Fed.-Am. Natl. Bk. & Tr. (2)	42⅞
Liberty (7½)	190
Lincoln (10)	400
Metropolitan (14)	275
Riggs (15)	350
Second (9e)	165
Washington (8)	180
TRUST COMPANY.	
Amer. Sec. & Tr. Co. (15)	299
Nat. Sav. & Tr. (12†)	375
Prince Georges Bank & Trust (6)	28
Union Trust (8s)	191
Wash. Loan & Trust (14)	400
SAVINGS BANKS.	
Bank of Bethesda (6§)	53
Com. & Savings (10)	325
East Washington (12)	20
Pot. Savings Bank (10)	55
Sec. Sav. & Com. Bk. (10y)	435
Seventh Street (6)	280
United States (30)	530
Wash. Mechanics (20)	50
FIRE INSURANCE.	
American (12)	275
Corcoran (10)	180
Firemen's (8)	30
National Union (15)	14½
TITLE INSURANCE.	
Columbia (6h)	7
Real Estate (6h)	145
MISCELLANEOUS.	
Col. Medical Bldg. Corp. (6)	90
Dist. Natl. Sec. pf.	60
Emer. Bromo-Selz. "A" (2)	25½
Federal Storage pf.	80
Fed.-Am. Co. com. (60c)	15
Fed.-Am. Co. pf. (6)	80
Lanston Monotype (6)	58
Mer. Tr. & Stge. com.	50
Mer. Tr. & Stge. pfd.	74½
Mergenthaler Linotype (1.60)	42
Natl. Mtge. & Inv. pf. (6)	3
Peoples Drug Store, pf. (6½)	75
Real Est. M. & G. pf. (6)	4½
Security Storage (5§)	97¾
Ter. Ref. & Wh. Corp. (3)	42
The Carpel Corp. (2)	9½
W. Mech. Mtge. com. (8)	8
Wash. Med. Bldg. Corp. (7)	90
Wdwd. & Lothrop, com. (1.20)	29½
Wdwd. & Lothrop, pf. (7)	105

*Ex dividend. (b) Books closed. (e) 1½% extra. (f) 30c extra. § 1% extra. (c) 1⅛% extra. (s) 2% extra. (y) 2½% extra. (‡) 3% extra. (h) 4% extra. (‡) 5% extra.

THE METAL MARKETS.

New York, Sept. 19 (A.P.).—COPPER—Quiet; electrolytic, spot and future, 6¼.
TIN—Easy; spot and nearby, 23.87; future, 24.10.
IRON—Quiet; No. 2, f. o. b. Eastern Pennsylvania, 13.50@14.00; Buffalo, 14.00; Alabama, 10.00@11.00.
LEAD—Steady; spot, New York, 3.60; East St. Louis, 3.45.
ZINC—Quiet; East St. Louis, spot and future, 3.40@3.50.
ANTIMONY—5.65.
QUICKSILVER—47.00@50.00.

BUILDING-LOAN FETE GIVEN AT BETHESDA

Chevy Chase Association Reports Successful Year; Dividends Paid.

By THOMAS M. CAHILL.

The Chevy Chase Building and Loan Association's dinner at Country Club Inn at Bethesda, Md., was followed by a business meeting at the association's office, 6718 Wisconsin avenue.

Edward H. Jones, president of the association, presided and reviewed the association's growth and progress, disclosing that despite generally adverse conditions, it had enjoyed a very gratifying season and had exerted a stabilizing influence in the community it serves.

J. Horace Smithey, secretary-treasurer, reported on the condition of the association's mortgage loans and the earnings of the association which have enabled it to maintain semiannual dividends at the rate of 6 per cent per annum, while materially increasing the association's surplus.

M. E. Prentice, fiscal agent of the association, emphasized the remarkable record for safety compiled by building associations generally and that the stability of the territory in which the association's funds are invested is rapidly making it one of the leading associations in this vicinity.

Directors of the association are Mr. Jones, Fred A. Schmidt, Sidney C. Cousins, Mr. Smithey, Roger W. Eisinger, A. C. Christie, M. Rea Shafer, John F. Preston, Diller B. Groff, Fred E. Shoemaker, B. E. Erikson, George B. Fraser, William L. Orem, jr., Ralph S. Scott and Oscar B. Hunter. The advisory committee is composed of Isaac R. Hitt, John Davies, H. I. Kleinpeter, E. F. Bartelt, W. S. Kolb, Jesse Swigart, W. E. Yocum, Thomas Somerville 3d, W. E. Miller and Edward Costigan.

Officers of the association are Mr. Jones, president; Messrs. Schmidt and Cousins, vice presidents, Mr. Smithey, secretary-treasurer.

President Edward L. Hillyer, of the Washington Stock Exchange, has returned from a business visit on the Pacific Coast.

LOANS
For buying, Building or Refinancing completed properties. Prompt attention. Reasonable rates.
Real Estate Mortgage and Guaranty Corp.
1610 K STREET. Nat. 1403.

WE BUY AND SELL
S. W. Straus Bonds
F. H. Smith Bonds
Swartzell, Rheem & Hensey Notes
Colony Company
Washington Building
MEt. 2721 Washington, D. C.

A Cash Reserve
will open opportunities as business gains momentum
Times are getting better. A cash reserve NOW puts its possessor in a position to take advantage of the upward trend this coming year. Why not start accumulating YOUR spare dollars at the National Permanent? We pay 5% dividends.
Open Daily 9 to 5
Saturdays Until Noon
NATIONAL PERMANENT BUILDING ASSOCIATION
949-9th ST. N.W.
UNDER SUPERVISION U.S. TREASURY

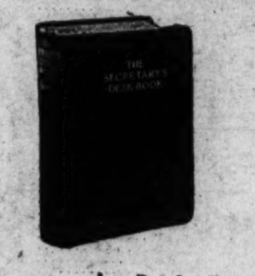

Secretary's Desk Book
$3.50
TRY THIS QUIZ
These questions are typical of the many questions that daily confront all who write or dictate.
THE SECRETARY'S DESK BOOK will answer these and thousands more.
1. How would you address the envelope, and word the salutation and complimentary close of a letter to (a) the mayor; (b) a Roman Catholic priest?
2. Which of the following words are spelled incorrectly?
analize picnicing
conscientous indispensable
3. What do the following abbreviations mean?
D.V.M. K.C.B.
et al. ibid.
4. Could you quickly and effectively write a letter (a) to collect an account; (b) to sell a product or service?
Sold by
STOCKETT-FISKE CO
PRODUCING STATIONERS
919 E ST. N.W
WASHINGTON D.C.

Hardell Builds Tech Eleven Around Gormely, Star Back

TECH resumed preparations for its opening game yesterday in its own back yard, but not until Hap Hardell had read a twelve-page manuscript setting forth the team's rough spots to be ironed out.

Hardell is not as pessimistic as he has been in previous years, not quite. He lost seven regulars, four of them Post all-high selections, but a husky corps of reserves and new recruits promise to fill the gaps.

Tech's backfield will be built around Johnny Gormely, powerful 6-footer, who was strictly a blocking back last year. Johnny needs plenty of tutoring in the art of carrying the ball, but Hardell believes he will develop into one of the best ground gainers in the high school series.

With Gormely in the back field is Stewart Foley, a half back, whose forte is kicking. Foley boots long, snaky spirals that will play havoc with more than one receiver this season. However, another lad Hardell did not mention, Max Brinkman, was outkicking Foley yesterday and may be of great value to the team.

Capt. Allison Meiklejohn, end; Fred Baxter, center; Mourhess, center, and Gremlich, guard, are linemen who look like they have first-team ability.

Tech opens its season against Baltimore City College, at Baltimore, Friday.

Corby Cup Golf Entries Close at Noon Today

Entries in the annual Corby Cup golf tournament scheduled at the Columbia Country Club Thursday will close at noon today, Mrs. Frank Keefer, president of the District of Columbia Women's Golf Association, announced. No post entries will be accepted.

The tournament, which will find between 60 and 70 women from District courses participating, has a handicap limit of 18. Pairings will be announced tomorrow morning.

Raymond Team Leads For Playground Title

Raymond Playground was leading Garfield, 2 to 1, in matches yesterday, in the play-off for the junior Playground Tennis League championship when darkness halted play.

Garfield's lone victory yesterday came when Brown, after the loss of the first set, nosed out the ace of the Raymond team, Poretsky, 7—9, 6—2, 6—1. Rosenberg, of Raymond, evened up the score by swamping Burke, 6—0, 6—2. Harrad put Raymond out in front by beating Dungan, 6—4, 8—6.

The score was 9—9 in the first set of the Rosenberg-Harrad vs. Burke-Duncan match, when play was called, while J. Burke and Brown, of Garfield, had won the first set, 6—4, from Wilson and Inoff, of Raymond, in the other doubles match.

The two doubles matches will be completed tomorrow afternoon at Chevy Chase Playground. The winning team will meet Burroughs Thursday afternoon for the championship of Section A, the winner of that match meeting Georgetown Friday for the junior championship. Georgetown won Section B.

District Grid Officials Discuss New Rulings

Forty-five District football officials and their guests met last night at the Lee House further to interpret the new rules which will govern football this season.

Points discussed last night had to do with the dead ball rule, which holds that whenever any part of a player other than his hands and elbows touch the ground play must immediately stop. It was ruled that on a place kick, if the player holding the ball knelt on his helmet, thus avoiding touching the ground with his knee, he would be penalized fifteen yards for "unsportsmanlike conduct." However, the meeting went on record to forward the problem to the Eastern Officials Association for an interpretation.

The meeting could not interpret the rule on fouls by the defensive team while a forward pass was in the air and decided to ask the Okerson board for an official judgment.

8 TEAMS IN MARKET LEAGUE

Bowling in the newly organized Northeast Market Duckpin League will take place each Wednesday afternoon from 4 to 6 o'clock on the Arcade alleys in Hyattsville. Eight teams make up the loop.

COUNTY BOWLERS BUSY.

Nine matches are listed the remainder of this week in the Prince Georges County Duckpin Association, on the Hyattsville drives. The new season got under way last night.

Three contests in Section 1, four in Section 2 and two in the Women's League make up the schedule, as follows:

SECTION 1.
Wednesday—Spillers vs. Bluebirds.
Thursday—Nowlands vs. American Legion.
Friday—Chillum vs. Men's Shop.
SECTION 2.
Tonight—Huddleston's Garage vs. C. & P. Telephone Co.
Wednesday—W. S. S. D. vs. Venezky's Market.
Thursday—Try-Me Garage vs. Bergmann's Laundry.
Friday—Lanham vs. Sligo.
WOMEN'S LEAGUE.
Tonight—Chillum vs. Hilltoppers, Arcades vs. Lucky Strikes.

TRIPLE TANS GRID DRILL.

The Triple Tan fraternity football team, averaging 125 pounds, will practice tonight at McMillan Park. Teams seeking games are requested to call Vernon Johnson at Emerson 6996.

Hitting The Head Pin

By LEWIS F. ATCHISON

Lucky Strike bowlers took two out of three from King Pin on the Lucky Strike drives last night as the National Capital League started its 1932-33 season. In total pins, only two separated the teams, but the King Pins brought this about by rolling a 695 third game. Campbell had high game, 157, with high set honors going to McPhilomy, 409.

The Jewelers' League opened on the same alleys, with ten teams seeing action. George D. Horning, M. Pirronne and Castleberg's made clean sweeps over Galts, No. 2, Galts, No. 1, and Art Metal, respectively, while Goldsmiths took two from R. Harris and Blustains landed the odd game from Heller Plating.

Broadway Delicatessen was the only team in the King Pin League at King Pin last night to gain a sweep in the opening matches, it downing Shoe Mart. King Pins and Frankies took two from Hechts and Nationals in other matches decided. Alsop, of King Pin, had high game, 129, while McDonald, of Hechts, had the best set total, 342.

The District Bowling League opened for the season last night at Northeast Temple with a resounding upset as Temple, the defending champions, went down before Georgetown Recreation, a new team, two games to one.

Northeast Temple.				Georgetown Rec.			
Mezaw..	121	128	112	Corcoran	130	118	125
Honey..	120	109	135	Bromley.	83	112	119
Bild....	101	134	119	Burrows..	93	109	109
Blakeney	119	96	104	Callan...	125	130	116
Pa-ini..	122	120	103	Talbert..	100	128	129
Totals.	583	587	573	Totals.	533	597	598

Hyattsville-Dixie Pig Nines End Set Sunday

Hyattsville All-Stars and Dixie Pig A. C. baseball nines will conclude their annual series next Sunday afternoon at 3 o'clock on the Riverdale diamond. A large crowd is expected to be on hand to watch these old Prince Georges County rivals battle.

The teams divided a double-header last Sunday at Riverdale, Hyattsville winning the first game, 8 to 4, and the Dixies landing the second, 13 to 4.

Park Executives Play Golf Here Tomorrow

Twenty-five members of the American Institute of Park Executives, which is meeting in Washington this week, will participate in the annual golf tournament tomorrow afternoon at Burning Tree. Play will start at 2:30 o'clock.

A silver trophy has been donated as first prize by the Welfare and Recreation Association. Arrangements are being made to have the women delegates to the Bicentennial conference on planning, parks and government play golf on the same day at either Congressional or Chevy Chase.

Quantico Poloists Beat Fort Humphreys

Amassing a 6-3 lead in the first half of the game, the Quantico Marines yesterday rode to a 9-6 victory over Fort Humphrey's Engineers in the consolation semifinal round of the Fort Myer invitational tournament yesterday.

Marines.	Position.	Engineers.
Waller	1	Reinhardt
Ferguson	2	McCallum
Stadler	3	Buckley
Potter	4	Cox

Quantico Marines .... 3 1 2 1 0 3—9
Ft. Humphreys Engineers. 0 3 0 1 1 1—6
Referee—Capt. L. K. Truscott.

SKINKER EAGLES PRACTICE.

All Skinker Eagle diamonders are requested to attend a special drill to be held tomorrow at 5 o'clock on the South Ellipse in preparation for Friday's game with the Pilots in Griffith Stadium.

CENTENNIALS MEET.

The Centennials meet tonight at 7:30 at New York avenue and North Capitol street.

DEL RAYS CHALLENGE.

The Del Ray 150-pounders are arranging a grid schedule. Manager Parsons may be reached Tuesdays and Fridays between 6 and 7 p. m. at Alexandria 726.

SANDLOT DUST

MOUNT RAINIER would like to book a game with the D. C. Firemen. Manager George Mosedale can be reached at Greenwood 2658-J . . . The Northern and Meridian Football Teams have merged and will play under the latter title. A blackboard drill will be held tonight at Ted Otte's home, 5213 Georgia avenue, at 7 o'clock. All candidates are requested to attend . . . Gulf Refining defeated Leesburg, 6 to 4. Pervis starred with three hits . . . Alcova Motors Football Team has changed its name to the Arlington A. C., and will compete in the 150-pound ranks. A meeting will be held tonight at 7 o'clock in the fire house . . . The Virginia A. C. is seeking games with teams in the 125-135 pound class. Call Manager Hammond at Alexandria 1509-J between 5 and 6 p. m. The Alexandria Pirates also desire games with teams in the 125 to 135 pound ranks. Call Alexandria 1196 between 7 and 8 p. m.

SCHOOLS AND COLLEGES

Bar Review Courses
In Preparation for December
Virginia Bar Exams
Class will meet three times a week, beginning Wednesday, Sept. 21, 8 p. m. Tuition, $50.
HERBERT R. GROSSMAN, LL.M., Ph.D.
617 Investment Bldg. NA. 2370.

SHORTHAND
—also Typing, English, Spelling, Dictation at any speed. Shorthand Review. You can enter at any point in the Gregg Manual or any speed in dictation. Evening courses only. Price for entire course (1, 2 or 3 subjects).
$2.40 PER MONTH
—for 2 evenings a week, or $2.40 per half month for 3 evenings per week. Tuition refunded if dissatisfied. Courses given as an advertising feature. If instruction were other than the best it would be poor advertising. For further information apply in person only. (No letters, no phone calls). Entire fifth floor National Press Bldg., the Washington Employment Exchange.

DEVITT SCHOOL for Boys
A fully accredited boarding and day school specializing in training for College Entrance Exams. Preparation for West Point, Naval Academy and the Coast Guard. Supervised athletic training. Grammar and High School Grades. School opens Sept. 21st. Catalogs on request.
Junior Department for Young Boys in separate building.
2961 Upton St. N.W., Cleve. 1911

PROPOSALS

OFFICE OF PUBLIC BUILDINGS AND Public Parks of the National Capital.—Sealed bids will be received in this office until 11 a. m., Eastern standard time, SEPTEMBER 28, 1932, and then publicly opened in Room 1615, Navy Building, for furnishing all labor and materials for, and finishing the construction, in whole or in part, of the partially completed steel bridge carrying the Rock Creek and Potomac Parkway over Rock Creek at L street northwest, Washington, D. C. The approximate quantities of materials for the entire structure are as follows: Structural steel, 168 tons; reinforced concrete, 1,030 cubic yards; reinforcing steel, 47 tons; creosoted timber, 10 MBM. Of the foregoing quantities the following are approximately the quantities of work already done: Structural steel, except pipe hand rail, fabricated and delivered; reinforced concrete, 357 cubic yards already in place; reinforcing steel, 43 tons delivered and 13 tons in place; creosoted timber, all in place. Further information upon application to Room 1031, Navy Building. 17,19,20

AUCTION SALES

TUESDAY, SEPTEMBER 20, 1932—
THOS. J. OWEN & SON, Auctioneers
1431 Eye Street Northwest.

TRUSTEES' SALE OF VALUABLE TWO-STORY BRICK APARTMENT CONTAINING SEVENTEEN APARTMENTS, KNOWN AS PREMISES 233 KENTUCKY AVENUE SOUTHEAST.

By virtue of a certain deed of trust duly recorded, in Liber No. 5747, folio 374 et seq., of the land records of the District of Columbia, and at the request of the party secured thereby, the undersigned trustees will sell, at public auction, in front of the premises, on TUESDAY, THE TWENTIETH DAY OF SEPTEMBER, A. D. 1932, AT FOUR O'CLOCK P. M., the following-described land and premises, situate in the District of Columbia, and designated as and being all of original lot 3 in square east of square 1015.

TERMS OF SALE: ALL CASH. A deposit of $2,000.00 will be required at time of sale. All conveyancing, recording, etc., at cost of purchaser. Terms of sale to be complied with within thirty days from day of sale, otherwise the trustees reserve the right to resell the property at the risk and cost of defaulting purchaser, after five days' advertisement of such resale in some newspaper published in Washington, D. C.

LEWIS E. BREUNINGER,
WILMER F. STICKLE,
Trustees.
P—se9,12,14,16,19,20

THOS. J. OWEN & SON, Auctioneers,
1431 Eye Street N.W.

TRUSTEES' SALE OF VALUABLE FOUR-STORY BRICK DWELLING, BEING PREMISES NO. 2356 MASSACHUSETTS AVENUE NORTHWEST.

By virtue of a certain deed of trust duly recorded, in Liber No. 6464, folio 343, et seq., of the land records of the District of Columbia, and at the request of the party secured thereby, the undersigned trustees will sell, at public auction, in front of the premises, on WEDNESDAY, the TWENTY-EIGHTH DAY OF SEPTEMBER, A. D. 1932, at TWO O'CLOCK P. M., the following described land and premises, situate in the District of Columbia, and designated as and being lot 33 in block 8 in Rodgers and others' Trustees, subdivision of Kalorama Heights, as per plat recorded in the Office of the Surveyor for the District of Columbia in Liber County 7, folio 34. Said block 8 being now known for taxation purposes as Square 2507.

TERMS OF SALE: One-third of the purchase-money to be paid in cash, balance in two equal installments, payable in one and two years, with interest at 6 per centum per annum, payable semiannually, from day of sale, secured by deed of trust upon the property sold, or all cash, at the option of the purchaser. A deposit of $1,000 will be required at time of sale. All conveyancing, recording, etc., at cost of purchaser. Terms of sale to be complied with within 30 days from day of sale, otherwise the trustees reserve the right to resell the property at the risk and cost of defaulting purchaser, after five days' advertisement of such resale in some newspaper published in Washington, D. C.

HUGH A. THRIFT,
ABNER H. FERGUSON,
Trustees.
P—se17,d&ds ex S.

THURSDAY, SEPTEMBER 29, 1932—
THOS. J. OWEN & SON, Auctioneers,
1431 Eye Street N.W.

TRUSTEE'S SALE OF VALUABLE REAL ESTATE, BEING A TWO-STORY BRICK DWELLING, CONTAINING EIGHT ROOMS AND THREE BATHS; ALSO TWO-CAR BRICK GARAGE; KNOWN AS 2848 CONNECTICUT AVENUE NORTHWEST.

By virtue of a certain deed of trust recorded in Liber No. 4950, folio 295, of the land records of the District of Columbia and at the request of the party secured thereby, the undersigned will sell at public auction, in front of the premises on THURSDAY, SEPTEMBER TWENTY-NINTH, 1932, at FOUR O'CLOCK P. M., the following described land and premises situate in the District of Columbia, and being Lot numbered Eighty-two (82) in Middaugh & Shannon, Inc., subdivision of lots in Block numbered Seventeen (17) "Woodley Park," as per plat recorded in Liber No. 88, folio 115, of the records of the office of the surveyor for the District of Columbia; said Block numbered Seventeen (17) being now known for purposes of assessment and taxation as Square numbered Twenty-one Hundred and Seven (2107); upon the following terms:

TERMS OF SALE: Purchaser to pay one-third of the purchase price in cash, the balance in two installments in one and two years, respectively, with interest at the rate of 6½ per cent per annum, and secured by deed of trust on the property sold, or all cash at the option of the purchaser; taxes paid or adjusted to the date of sale; purchaser to pay interest on purchase price from date of sale to date of settlement at 6½ per cent per annum; all conveyancing, recording, revenue stamps, &c., at the cost of the purchaser; good title or no sale; a deposit of $500 will be required at the time of sale and settlement to be within thirty (30) days of the date of sale, or deposit forfeited, and the property resold at the cost and risk of the defaulting purchaser after five (5) days' previous advertisement of such resale in some newspaper published in Washington, D. C.

J. WRILEY JACOBS,
Surviving Trustee,
925 15th Street N.W.
P—se19,20,21,22,23,24,26,27,28,29

THURSDAY, SEPTEMBER 29, 1932—
THOS. J. OWEN & SON, Auctioneers,
1431 Eye Street N.W.

TRUSTEES' SALE OF VALUABLE REAL ESTATE, BEING PREMISES 154 YUMA STREET SOUTHEAST.

By virtue of a certain deed of trust duly recorded, in Liber No. 6636, folio 189 et seq., of the land records of the District of Columbia, and at the request of the party secured thereby, the undersigned trustees will sell at public auction, within the office of Thos. J. Owen & Son, 1431 Eye Street northwest, on THURSDAY, THE TWENTY-NINTH DAY OF SEPTEMBER, A. D. 1932, AT ONE O'CLOCK P. M., the following-described land and premises, situate in the District of Columbia, and designated as and being lots numbered four (4), five (5) and six (6) in square numbered Sixty-one hundred twenty-eight (6128) in Chas. C. Taylor's subdivision of parts of the tract of land known as "Washington Highlands," as per plat recorded in the office of the Surveyor of the District of Columbia in Liber 57, folio 3, together with the improvements.

TERMS OF SALE: One-third of the purchase money to be paid in cash, balance in two equal installments, payable in one and two years, with interest at six per cent per annum, payable semi-annually, from day of sale, secured by deed of trust upon the property sold, or all cash, at the option of the purchaser. A deposit of $250 will be required at time of sale. All conveyancing, recording, &c., at cost of purchaser. Terms of sale to be complied with within thirty days from day of sale, otherwise the trustees reserve the right to resell the property at the risk and cost of defaulting purchaser, after five days' advertisement of such resale in some newspaper published in Washington, D. C.

WM. R. DeLASHMUTT,
DONALD A. DeLASHMUTT,
Trustees.
P—se20,22,24,27,29

SCHOOLS AND COLLEGES

SPANISH SCHOOL OF WASHINGTON
Profs. from Spain. Conversational Method. Rapid Progress. 1338 H st. nw. Natl. 9369

WASHINGTON COLLEGE OF MUSIC and Preparatory School
2107-09 S St.
Potomac 1846
29th Year Opens Sept. 13th
DORMITORIES

EMERSON INSTITUTE
FOUNDED 1852
All High School Subjects
Day—Evening Classes
1738-1740 P St. N.W. Dec. 0551

National University
Fall Term Begins September 26, 1932.
SCHOOL OF LAW
School of Economics and Government
Registrar's Office
Open for Registration 9 a. m. to 7 p. m.
818 13th STREET N.W.
Tel. NA. 6617.

SIDWELLS' FRIENDS SCHOOL
For Boys and Girls
50th Year Begins Sept. 19
City School, 1809-1819 I St. N.W.
All Grades and High School
Suburban School, 3901 Wisc. Ave.
Kindergarten and Grades I, II, III, IV, V
Country Club, Athletic Field,
Gymnasium, Swimming, Bus Service.
Thos. W. Sidwell, A. M.
Principal
Phone National 0284

Washington College of Law
Co-educational
Thirty-seventh Year
Fall Term Begins September 19
Day Division, 9:00 to 11:00
Evening Division, 5:10 to 7:00
Three-year Course Leading to LL.B.
Fourth-year Course Leading to LL.M. and M. P. L.
2000 G Street Met. 4585

LEGAL NOTICES

TREASURY DEPARTMENT, OFFICE OF THE COMPTROLLER OF THE CURRENCY, Washington, D. C., Aug. 25, 1932.
Notice is hereby given to all persons who may have claims against "North Capitol Savings Bank," Washington, D. C., that the same must be presented to Jno. S. Bryan, Receiver, with the legal proof thereof, within three months from this date, or they may be disallowed.
J. W. POLE, Comptroller of the Currency.
au25-no25

TREASURY DEPARTMENT, OFFICE OF THE COMPTROLLER OF THE CURRENCY, Washington, D. C., Sept. 9, 1932.
Notice is hereby given to all persons who may have claims against "Bank of Brightwood," Washington, D. C., that the same must be presented to Claude H. Woodward, Receiver, with the legal proof thereof, within three months from this date, or they may be disallowed.
J. W. POLE, Comptroller of the Currency.
se9to de8inc

LOST 1

DOG—Light tan Pekingese; female; hind legs partly paralysed. 80 Kalorama circle nw. Dec. 2576.

BAG—Woman's black traveling, containing clothing. Finder notify West 1160, Apt. 626. Reward.

COLLIE PUP—4 months old; black with white markings; in vicinity of Kenwood, Md. Reward. Phone Wisconsin 4284.

EYEGLASSES—In Edmonds leather case, downtown, Monday afternoon. Reward. Adams 5535.

PIN—Plain gold bar; on 18th st. nw. between L and N. Monday a. m. Reward. 1210 18th st. nw.

WRIST WATCH—Lady's, engraved, silver, plain link bracelet, between Treasury and Arcade Market to 3312 Holmead pl. nw.; lost Friday. Phone office, Nat'l 6400 branch 340. Evenings, Col. 3319W. Reward.

PERSONALS 3

HEMORRHOIDS (piles) eradicated by own method; results guaranteed for life or money back; write for booklet. Dr. Summerwreck, 1365 Columbia road.

YARDS AND CELLARS CLEANED; TRASH HAULED AT REASONABLE PRICES. PHONE METRO. 3679.

SEWING—ALTERATION 50 CENTS UP. PHONE ADAMS 7874-W

CLAIRVOYANTS 4

LICENSED BY DISTRICT OF COLUMBIA.

MME. LE ROY, of Egyptian Tearoom. Advice on business, love. Cards. Tea readings, 50c. 9 to 9. 616 5th nw. DI. 4149.

D'ASHMAN 1212 EYE ST. N.W. MET. 3287. Advice on all affairs of life.

MME. GARRIGUES, Psychic Adviser, Hrs. 9-9. Reads, $1. 2514 17th st. Co. 4845-R.

PROF. WRIGHT, Medium, Seance every Sun., Wed., Fri., 8 p. m. 450 N. J. ave. se. Appointment. Linc. 10027

MADAME ZOE
Psychic and card readings; evenings by appt. 1332 Eye st. nw., Apt. 71. Dist. 1519.

PRINCESS DIANA HINDU PALMIST
If in trouble, unhappy or discouraged with life, you need my help. Advice on all affairs of life. Satisfaction guaranteed. Special $2 readings, $1.00 this week only. 637 F st. nw., Opp. Hecht Co. Hrs., 9-9.

MME. DILL GIFTED LIFE READER
Challenges the world for her great reading and power as a gift by birth to her to help those who are in trouble, giving names, dates, facts; guides you to success, health and happiness. Special Reading Thursday. HOURS, 9 to 9 DAILY. 739 7TH ST. NW.

MADAM PHILLIPS
Palmist and Adviser. I challenge the world in reading the history of one's life. I give true advice on business, love, health and family affairs; tell names of enemies and friends. Each reading strictly confidential. Located at 707 7th st. nw., over Morris Hardware Store. This clipping and $1.00 entitles you to a full life reading.

THE WONDER MAN.
Knows all. Tells all and sees all. Tells what is on your mind. Never has seen you before. Tells what you wish to know without asking a single question. You have been to others, now see the best. Prof. Avon, 943 Pa. ave. nw., next to Franklin Nat'l Bank. Hours, 9 a. m.-10 p. m., Daily and Sunday. Don't mistake address.

MADAM LOUISE
Palmist and Clairvoyant, is a Seventh Daughter born with a veil. Reads the past, present and future, tells whom and when you will marry, how to fascinate and charm the one of your choice. If in trouble of any kind, call at once. Do not delay. Madam Louise, with years of experience, her readings have been of benefit to thousands. Satisfaction guaranteed.
1305 H ST. N.W.

30 Years' Continuous License
CARLETTA PSYCHOLOGIST, ASTROLOGIST
Tells Object of Call and Your Name
How to overcome enemies, retain the love, the affection, the esteem of the one you love. Who and when you will marry. Consultation on love, courtship, marriage, divorce, business, investments of all kinds. How to obtain future success and happiness.
When consulting a Clairvoyant you want the best in the profession. DIFFERENT METHODS. NO CASE IS HOPELESS.
922 14TH ST. OVER CLAFLIN'S OPTICAL CO.
Hours, 10 to 8. Consultations $1. NA. 7775.

SPIRITUALISTS 5

MADAM ATWATER.
Seance circles Tues., Fri., Sunday, 8:15. Wed. afternoon, 2:15. Readings daily. Me. 9275. 922 10th st. nw.

DR. JANE B. COATES—Readings by appointment. Col. 6227. 3 days free treatment with each. 1473 Meridian pl. nw.

MOTOR TRAVEL 6

PRIVATE cars to all points daily. U. S. Travel Bureau, 1221 Pa. ave.; Met. 7411.

AUTOMOBILES for SALE 7

AUBURN—1929 model 120 custom built cabriolet; de luxe wire wheels, double mounted in fender wells; beautiful sport car; only $290, on terms. Nolan Motor Co., 1111 Eighteenth st. nw.

BUICK—1928 coach; beautiful car, runs A1; must sell; only $135. Nolan Motor Co., 1111 Eighteenth st. nw.

CHEVROLET—1931 sedan; just like new; fine tires; de luxe sedan; only $435, on terms. Nolan Motor Co., 1111 Eighteenth st. nw.

CHEVROLET—1930 de luxe sport coupe; rumble seat, solid metal top, custom wire wheels and all extras. Mr. Burke. Only $295, on terms. Nolan Motor Co., 1111 Eighteenth st. nw.

CHEVROLET 1928 sedan; still has many miles of transportation $79
DONOHOE-CHEVROLET.
1620 M St. NW.

FORD—1931 victoria sedan; smart car, elite type, custom built; just like new; former owner sent to Spain; must sell; only $359. Mr. Roper, Nolan Motor Co., 1111 Eighteenth st. nw.

FORD—Latest de luxe sedan; 6-window type, just like new; best of condition; sell on new-car terms, only $110 down; balance 12 months. Mr. Roper, Nolan Motor Co., 1111 Eighteenth st. nw.

FORD—1931 de luxe sport roadster; taken from owner in perfect condition, who could not pay; resell for $289, on terms. Nolan Motor Co., 1111 Eighteenth st. nw.

FORD—1930 Tudor sedan; beautiful wine color; Goodyear tires, many extras; like new; only $225, on terms. Mr. Roper, Nolan Motor Co., 1111 Eighteenth st. nw.

FORD—1930 town sedan; fine condition; the unpaid notes amount to $269; can refinance, legal dept. Nolan Motor Co., 1111 Eighteenth st. nw.

LINCOLN—1928 cabriolet; wine color, original paint, all chrome work; best buy in Washington; only $495, on terms. Mr. Roper, Nolan Motor Co., 1111 Eighteenth st. nw.

PLYMOUTH 1930 Coach; new paint, new tires; seat covers; other extras. $245
H. B. LEARY, JR. & BROS.,
1321 14th St. NW.

PLYMOUTH 1930 Roadster with rumble seat. A buy $225
GRAHAM MOTOR SALES, INC.,
1526 14th St. NW.

IT'S HERE for ONLY $100.00 Down
Latest 1931 Ford De Luxe Roadster
NOLAN MOTOR CO.
1111 18th St. N.W.
NEVER CLOSED

STRANGE AS IT SEEMS —By John Hix

DOG fanciers among the Chinese nobility of centuries ago led to the practice of emperors bestowing titles on their favorite pets. In the second century Emperor Ling Ti gave his pet Pekingese the highest literary title in the land. Four centuries later Emperor Kao Wei made his pet dog, Ch'ih Hu—"Red Tiger"—a Chun Chun, a rank comparable to a duke in European nobility.

Ch'ih Hu was given every consideration due a noble of his rank—some even greater. When the emperor went riding the dog rode ahead on a mat placed on the emperor's saddle. The dog also enjoyed an income from his office.

Colors give added realism to strange things and happenings illustrated by John Hix on a full page in The Sunday Post.

AUTOMOBILES for SALE 7

PONTIAC 1930 sedan; beautiful black and cream; duco finish; like new; excellent mechanical condition throughout. $395
STANLEY H. HORNER, INC.,
1015 14th St. NW. Natl. 5800.

WANTED—AUTOMOBILES 13

WE BUY any make car; highest prices paid. See us before you sell. Auto Mart. Open evenings and Sundays. North 8127.
1333 14TH ST. N.W.

CASH FOR YOUR CAR
Without a doubt I pay highest price. If your car is not paid for, will pay your undue balance, give you the difference in cash. No delay. Drive to 1725 14th st. nw.
SEE MR. BARNES

HELP WANTED—FEMALE 17

WILLING to give home and small salary to strong white woman to care for semi-invalid child. Call after 2 p. m., 4907 W st. nw.

Exceptional Woman Desired
For position as permanent Washington representative with institution of dignified character offering interesting association in pleasant work.
Qualifications are college or at least high school education; business experience and some knowledge of salesmanship; age 30 to 45; attractive personality and appearance. Give phone number in reply to Box 28, Washington Post.

HELP WANTED—MALE 18

BARBER WANTED. 1746 Pa. ave. nw.

BARBER—White; for partnership; with $250 cash; balance $15 month; must be expert and sober. Apply 5307 Georgia ave. nw.

BOY WANTED—White; for furnace work. Apply 207 New York ave. nw.

DISHWASHER—Colored, expert, to clean place daily; $5 wk. and meals; also bus boy. Apply Venice Inn, 14th and Clifton sts. nw. after 1:30 p. m.

IF YOU ARE of a neat appearance and can furnish references, I will show you how to earn $20 to $30 per week between now and Christmas. Apply 603, 1319 F st. nw.

I WANT A YOUNG MAN
capable of managing office, including salesmen, as business associate; good pay; liberal interest in business and profit to acceptable party; demonstration of product, estimated earning and details at interview; require good reference and $300 to finance; excellent opportunity for right man. Write Box 31, Washington Post.

SPLENDID OPPORTUNITY:
Distributor for new auto necessity. D. C. references required. This is worthy of your investigation. See Mr. P. D. Zimmerman, Raleigh Hotel, all day Tuesday.

Salesmen
Investigate this opportunity to build a permanent business, Washington and vicinity, catering to business men. Not house to house. Married men preferred. No investment required.
SEE MR. GAINES,
AMBASSADOR HOTEL.

WANTED
WHITE CHAUFFEURS
WITH IDENTIFICATION CARDS
TO DRIVE
DIAMOND CABS
APPLY MR. HIPSON
6 A. M. TO 6 P. M.
1ST AND M STS. N.E.

SALESMEN—AGENTS 20

SALESMEN—3 AMBITIOUS
Highly Rated Haberdashery Mfgr.
SALARY TO START
Free give-away gets consumers orders easily. Quick Adv., 1096, National Press Bldg.

SITUATIONS—FEMALE 21

AN experienced telephone, elevator operator, nurse maid or companion for lady; good refs. Lincoln 9073.

COLORED BOY—House work, dishwasher, cooking, wait on table; ref. 326 U st. nw.

GIRL—Colored, for nursery or general housework; good references. LI. 0720.

GIRL—Colored, wants part-time housework, laundry, or plain sewing; references furnished. Met. 3955.

GIRL—Colored, refined, experienced, wishes position as maid or waitress. Call Potomac 1216. References.

LADY of refinement and some experience would like whole or part-time work in hat and gown shop on Connecticut ave. Box 16, Washington Post.

LAUNDRESS who finishes entire laundry in one day; also mending. Call Col. 7448-W any time.

SITUATIONS—MALE 22

HOUSEMAN, gardener and handy man, German wants work. Best references. Box 27 Washington Post.

LANDSCAPE gardener and designer, sodding, planting and fertilizing; work done very reasonable. Call Met. 3679.

BUSINESS OPPORTUNITIES 24

PACKARD SIX—Owner must sacrifice; in perfect condition. First $150 takes it. 2204 4th st. ne. Po. 2444-M.

REAL ESTATE LOANS 27

FIRST AND SECOND TRUST LOANS.
C. F. WARING,
1416 F st. nw. NAtional 9172.

INSTRUCTION COURSES 29

BECOME AN OPTICIAN
Enter a lucrative and uncrowded profession. Earn $200 to $500 monthly. You can master our course of training in four or five months, spare time. Day and evening classes. Also home study course. Diploma. Send for booklet.
PHILA. OPTICAL INSTITUTE.
S. E. Cor. 16th and Chestnut Sts., Philadelphia, Pa.

MISCELLANEOUS for SALE 35

BICYCLES—Rollfast and other high-grade wheels; repairing. Hazleton Bicycle & Sporting Goods Co., 424 9th st. nw.

PIANO—Small grand, late model; mahogany; owner is an engineer and has been transferred out of town; will sell the piano cheap. For details, address Box 29, Washington Post.

WANTED—MISCELLANEOUS 36

BOOKS BOUGHT—Bring them or phone ME. 5415. Pearlman's, 933 G st. nw.

PIANO—I want a small grand at once; will pay cash if price is right. Box 30, Washington Post.

GOLD, SILVER, WATCHES
Diamonds and Old Jewelry needed for our mfg. dept. Full cash value paid.
SELINGER'S, 818 F ST. NW.

ROOMS—FURNISHED 42

ARGONNE PLACE NW., 1648 (near 16th and Columbia road nw.)—Large front room next to bath; well furnished; price reasonable. Col. 9157-J.

ARIZONA HOTEL—310 C st. nw., block off Pa. ave.; neatly furnished rooms; lobby, 3 baths on each floor, shower bath, continuous hot water; $4 week up; transients 75c to $1.

ATTRACTIVE, lovely private residence; spacious grounds; 1 rm., bath, balcony; maid service; gentleman in office. Col. 0065.

BILTMORE ST. NW., 1824—Lovely rooms; single; double; beautiful home for refined persons; excellent meals; refs.

CALVERT ST., 1902—Off 18th st. and Columbia rd. Front room, semi-p'v't bath; gentleman; reasonable. Columbia 1214-J.

CALVERT ST. NW., 1855—Apt. 55. Double and single rooms; southern exposure; elevator service; 2 car lines; $25 and $20. Col. 8614.

CHEVY CHASE, MD.—406 Surrey st. Room with sleeping porch; detached home; breakfast if desired; garage. Wis. 4405.

CHEVY CHASE—3718 Jenifer. Front rm.; priv. bath; twin beds; half block Conn. ave.; board optional. Clev. 4944.

CHOICE APT.—3 rms., k., b.; entire 1st fl.; comfortable, clean, quiet; fireplace, piano; for 3 or 4 refin. adults; also exceptional rms. and suites; refs. 1626 17th st.

CONNECTICUT AVE., 2016—2 excellent rooms; private home; gentlemen. North 9484.

CONN. AVE., 2633—Highly desirable, well furnished; large front room; gentleman; garage; references. Col. 3437.

DOWNTOWN—Cozy studio apt.; top fl.; clean, quiet and private; a. m. i.; gar.; reas. to permanent guest; refs. 1633 Q.

DOWNTOWN—1306 R. I. ave. nw.; large front rooms, twin beds, $12.50 per month each person; other rooms, $15 and $18.

DOWNTOWN—Comfort attrac. bedrm., and large r., k., b.; clean, quiet house; cont. h. w.; phone; refs. 1717 De Sales.

DOWNTOWN SECTION—A small room, $3; also large room, with private bath. 1125 14th st. nw.

DUPONT CIRCLE, 1813 19th—2d floor front; 5 windows; low rent; single, 2 windows; housekeeping; $4.50 week. Pot. 5132.

DUPONT CIRCLE (1329 19th st.)—Single or double rooms; hot-water heat; cont. hot water; phone; reas.

DUPONT CIRCLE—2138 O st. Large front rm.; twin beds; also single rm.; men; private family. Nor. 8321-W.

EYE ST. NW., 631—Very large l. h. k. room; basement for employed couple or two men, $6 weekly; other l. h. k. rooms, $6; clean, attractive house.

F ST. NW., 2009—Near White House, Govt. bldgs. and George Wash. Univ.; single and double rooms with running water; garage.

F ST. NW., 2026—Beautiful front room; newly furn.; also rm. with inclosed sleeping porch; shower bath. Met. 5697.

FAIRMONT NW., 1326—Newly furn. large rm.; for l. h. k.; tele. and laundry; also single room; board optional. Ad. 2645.

FOR COUPLE—2 rooms and bath, 3d floor; h., l., g., $38; in adult home; ref. 63 You st. nw.

FRANKLIN PARK, Apt 75—Large room; downtown; cont. elevator; apply direct at apt.; private family. Met. 4055.

FURNISHED rooms in nearby Va.; also light housekeeping if desired. 48 Westover st., Clarendon, Va.

HARVARD ST. NW., 1419—Desirable rm.; cont. h. w.; adj. bath; gentlemen; $3 weekly; owner. Col. 8725.

L ST. NW., 1402—Front room; private bath; hot and cold water; maid service; gentleman only.

IROQUOIS, Apt. 503, 1410 M st. nw., downtown—Refined young man to share room; twin beds; refs. required.

NEAR DUPONT CIRCLE—Comfortably furn. room in apartment; reasonable; business woman only. Dec. 2916-J.

NEAR White House and Govt. depts.; Elizabeth Willard's Home of Refinement, 1907 G st. nw.; quiet, restful outside rooms, adj. baths; single and double; running water; scrupulously clean; $6, $7, $8 and $10 weekly; $25 up monthly; also room, private bath; splendid meals across street. Telephone Dist. 2309.

ROOMS—FURNISHED 42

NEAR Wardman Park Hotel; beautiful rm. for gentleman; all conveniences; adj. bath; $25. Col. 6746 or Natl. 4619.

OVERLOOKING Rock Creek, 2053 Park rd.; large, attractive, 2d-floor front room; clean, quiet; continuous h. w.; phone; adults; $18; refs. Adams 1014.

R. I. AVE., 1521 (Scott Circle)—Attractive double room, running bath; also vacancies; $15.00 month; students. Transients considered.

THIRD ST. NW., 223—Attractive and newly decorated, front, bay-window room; clean and quiet; continuous hot water; adults. Met. 8694.

VERY DESIRABLE single or double rooms in attractive home; a. m. i.; reasonable. 1818 Belmont rd. nw.

VALOIS APTS.—1330 Mass. ave. nw., Apt. 25. Nicely furn. 2-room apt.; also desirable furn. room.

WESTERN AVE. NW., 6327—Large room with private bath in quiet Chevy Chase neighborhood for gentlemen.

208 UPSHUR ST. NW.—Comfortable, clean basement housekeeping apt.; for 2; $25 monthly.

1223 13TH ST. NW.—Single or double; ladies or gentlemen; semiprivate home; walking distance all depts.

13TH ST. NW., 1112—Downtown. Rooms; quiet, refined; $3.50 week up.

1418 PERRY PLACE NW.—2 front rooms; singly or together; adult family of 2; convenient to car and bus lines. Ad. 4354.

1410 M ST. NW., Apt. 405—Attractively furnished room, refined surroundings; a. m. i.; easy walking distance of downtown.

15TH ST. NW., 1225—Delightful double and single rooms; quiet; convenient to Govt. depts.; reas. Dist. 4189.

1309 R. I. AVE. NW.—Beautifully furnished second-floor front room; also single room; unlim. phone; near bus and car lines; reasonable.

1515 L ST. NW.—Nice, clean, cheerful rooms; single, $3-$4; l. h. k., $6.50-$7 weekly.

1846 16TH ST. NW.—Room, adj. bath; cont. h. w.; $15; also front rm.; single or twin beds; reas.; gentlemen.

1855 CALVERT ST. NW.—Apt. 45. Beautifully furn. rm.; 1 or 2; no other roomers; elevator; tel.; Mt. Pleasant. Chevy Chase cars; reasonable.

3512 10TH ST. NW.—Well-furnished housekeeping rooms, one, two or three; reasonable. Adams 6950-W.

MERRILL MANSIONS,
1361 Fairmont st. nw., top of hill; 14th st. car lines; nice suites; bath, kitchenette; $10-$18 wk.; rms., $7-$10 wk.; day rates.

1539 EYE ST. NW., APT. 4.
Large front room; next to bath; every convenience; reasonable.

1869 MINTWOOD PLACE NW., APT. 42.
A few guests who appreciate artistic charm and cultured atmosphere are desired in my private home. Col. 5255.

NO CAR FARE
903 13TH ST. N.W.
Extra large room with running water; two beds, $4 each; single room, $3.50

Live at the Hotel Harrington and Walk to Work
Eleventh & E Sts. N. W.
Single rooms and bath, $10.00 to $15.00 weekly.
Double rooms and bath, twin beds, $15.00 to $20.00 weekly.
These rates made only to guests remaining at least four consecutive weeks. Come in and let us show you the most homelike hotel right in the heart of the city.
Restaurant Prices Reduced:
Breakfast from 25 to 50 cents
Luncheon from 40 to 65 cents
Dinner, 75 cents to $1.00

ROOMS—UNFURNISHED 43

C ST. NE., 1000—First floor, 2 rooms, kitchen, pantry, cedar closet; a. m. i., for l. h. k., $38.50 to a desirable tenant with references.

D ST. SE., 157 (near Capitol)—3 rooms and bath; suitable l. h. k.; gas, heat, elec., $35 month.

ROOMS and BOARD 45

ATTRACTIVE rooms; for persons desiring a real home; every comfort; private bath (shower); excellent meals; walking distance. 1020 16th st. nw

BROWNSTONE TERRACE, 1838 Connecticut ave. nw.—Most convenient location; attractive single and double rooms; twin beds; semiprivate baths; refined surroundings; excellent meals; reasonable rates. North 8742.

DELIGHTFUL front room for employed couple or 2 men; cont. hot water; telephone; homelike meals. 1118 E st. ne.

DUPONT CIRCLE, 1723 19th st. nw.—3 large, bright rooms; 2 front; private home; reasonable. Dec. 5353.

LIVE at a delightful winter home on a beautiful estate just 7 miles north of White House and enjoy pure air, refreshing spring water, wholesome meals, clean, bright rooms, pleasant company; indoor and outdoor recreations. Buses every 30 min. Carroll Springs Inn, Forest Glen, Md.

M ST. NW., 1700—Walking distance; lovely double alcove rm.; also single; Southern cooking.

R. I., NEAR CONN. AVE.—Attractive room for 2; very comfortable and convenient; congenial young people; homelike, good cooking; $30 each monthly. Dec. 4455.

SCOTT HALL, THE HOUSE BEAUTIFUL. Attractive rooms and delicious meals; rates reas. 1515 Mass. ave. nw.

SONATA CLUB—Truly beautiful double or single rooms; studio style, comfortable chairs, desks, well lighted for students; home-cooked meals, Southern style; reasonable rates; home atmosphere; special entertaining privileges. 1322 19th st. nw.

ROOMS and BOARD 45

THE ROSE INN (1309 17th st. nw.)—Room, with or without board; double room, with private bath. Dec. 9891.

10TH ST. NW., 1126—Light, airy rms.; delicious home-cooked food; early bkfst.; packed lunches; price reas. DI. 3959.

13TH ST. NW., 2523—(Detached), near Central High; 2 double rooms, for 2 or 3; excellent meals; $32.50 month each.

1307 CLIFTON—Sitting room, 2 bedrooms, private bath; ideal for students; service; excellent board included in moderate price.

15TH ST. NW., 1404—Single rooms with board, $8.50 week; also double room, twin beds; good meals; walking distance; continuous hot water.

17TH ST. NW., 1224—Large nicely furn. front 2d-floor room; bath adj.; meals if desired; reasonable.

1720 16TH ST. NW.—Large, well-appointed home; every convenience; high class but reasonable; $40 monthly; inspection invited.

1834 CONN. AVE.—Single, double rooms; plenty baths; shower; best home-cooked food; home privileges; $35-$40.

18TH ST. NW., 1713—Attrac. front rooms; twin beds; two closets; excellent home cooking; $35.

3215 ADAMS MILL RD.—Two well-furn. double or single rms.; good meals; light, heat, hot water; garage; gentlemen. Col. 7410.

3733 MORRISON ST.—Chevy Chase, D. C. 2 single rooms, $40 and $45, with delicious meals; oil furnace heat; cont. h. w.

ROMEO CLUB DINING ROOM.
1515 R. I. ave. nw.; home-cooked meals served family style; board and room, $8 wk.; delicious eve. dinners, 50c. Dec. 6474.

1851-1855 WYOMING AVE. NW.
Live in beautiful home in exclusive, convenient neighborhood; excellent meals; lovely single and double rooms; dances, card parties; spacious living rooms; privileges; rates, $35-$50. Col. 6307.

1633 16th N.W., Bolivian Club
Ladies desiring beautiful, clean, attractive home, every comfort, delightful meals.

CLUB FAUNTLEROY
1772 Mass. ave. nw. Attractive newly furnished, well-kept rooms; congenial young girls; every home convenience; excellent meals and service. North 7967.

APARTMENTS—Furnished 50

ADAMS MILL ROAD, 2721—One room, kitchen, dining alcove, bath; everything furnished; second floor, front apartment; exclusively residential; opposite park, beautiful outlook; near 18th and Columbia rd.

ATTRACTIVELY furnished 5-room, 2-bath apartment; large porch, reception hall; gas and electricity included; rent, $135. Phone Columbia 5668.

THIRD ST. NW., 221—Large room with kitchen, completely furnished for l. h. k.; running hot and cold water. Also desirable sleeping rooms. Met. 8694.

1814 BELMONT RD. NW.—One l. h. k. room; gas stove, sink; porch; semiprivate bath; 4th floor; private home; $27.50.

WE PLACE YOU FREE.
Furn. and unfurn. apts. and houses.
NATIONAL RENTAL SERVICE,
1427 Eye St. NW. District 6768.

2869 28TH ST., cor. Cathedral—Desirable; 2-rm. apt., large hall, kit., bath; Frigidaire on house current.

APARTMENTS—Unfurnished 51

IOWA AVE. NW., 4524—13th and Buchanan; free Frigidaire; modern detached bldg.; 2 rooms, kitchen, bath; redecorated; $47. See janitor. J. C. Weedon Co., 1727 K st.; Metro. 3011.

CORTLAND APTS.—1760 Euclid st. nw., near 18th and Columbia rd. 5 rooms, bath and foyer, some with porches. Reasonable rentals. 24-hour elevator and switchboard service. Electric refrigeration. Ownership management. Bliss Properties, Ad. 8464 or Linc. 1860.

1021 E ST. NE.—2d floor, 3 rooms, kitchen, bath; large porch; private front and rear entrance; garage. At. 3900.

16TH ST., 3615—2 rm., kitchen and bath; Frigidaire, modern, large lawn; near bus and cars, $55. (Entrance 1575 Spring pl.)

1707 S ST. NW.—6 rooms and bath; 2d floor apt.; thoroughly modern; will redecorate. Adams 9228.

BEACON APARTMENTS.
1801 Calvert st. nw.
Desirable apartments NOW AVAILABLE. See Manager Apartment 41.

DESIRABLE downtown apartments, three and four rooms and bath. Low rent. Inquire Henry Salus, 920 New York ave. nw.

The Argonne
Sixteenth and Columbia Rd. N.W.
Apartments, furnished and unfurnished; one room and bath, non-housekeeping, and two rooms, kitchen and bath for housekeeping, equipped with electrical refrigeration.

The MONTANA
Half a block from Conn. Ave. adjacent to the Mayflower Hotel.
This modern, finely equipped building specializes in one room and bath, non-housekeeping—ideal accommodations within walking distance. Larger apartments available with kitchens. Reasonable Rentals.
Electrical Refrigeration
24-Hour Elevator and Switchboard Service
1726 M St. N.W.
Phone District 8781

OFFICES—STUDIOS for Rent 55

EDMONDS BUILDING
917 15th St. N.W.
Opposite McPherson Square
Individual offices and suites—Low rentals
Complete Building Service
SHANNON & LUCHS CO.
1505 H ST. N.W. NATL. 2345

HOUSES—Rent—Unfurnished 58

CHEVY CHASE, D. C.—2-story brick bungalow, 6 lg. rms., ba., veranda; garage; $75. Clev. 4733.

CHEVY CHASE, D. C.—Almost new brick, 6 rooms, garage, 2 baths; fenced in back yard; southern exposure; $85. Clev. 4733.

CHEVY CHASE, D. C.—Corner, private drive; beautiful shrubbery, center-hall brick; 6 large rooms, 2 ba., lg. veranda; garage; will make interior over new, allowing you to select paper. Clev. 4733.

HUME SPRINGS, VA.—5 rms., ba. bungalow; veranda; garage; interior made over new; beautiful trees; near two bus lines; $50. Cleve. 4733.

Washington Post
1932 MODEL HOME
5731 3d Place N.W.
Completely Furnished
THE BEST BUILT AND BEST FINISHED NEW HOUSES OF THE YEAR
SOLID BRICK WITH 2 BATHS & RECREATION ROOM
$9,250—$10,500—$11,750
OPEN DAILY UNTIL 9
OWNED, BUILT AND FOR SALE BY
BOSS & PHELPS
1417 K St.

HOUSES for SALE 68

OPEN and lighted, Chevy Chase, D. C. 6345 Chevy Chase parkway, corner Kanawha st., 1 blk. E. Conn. Ave.; center hall, all brick, 6 large rooms, 2 ba., 2-car garage, floored attic; outstanding value, $10,950. Cleve. 4733.

OPEN and lighted, Chevy Chase, D. C. 3719 Nebraska ave. nw. Especially well-built brick and stucco, 3 baths, den in basement; large veranda; beautiful lot; 2-car garage; $12,500; might consider lease; $125. Clev. 4733.

The Washington Post.

SEPTEMBER 20, 1932

BETTER FACILITIES FOR YACHTS URGED; REVENUE DECLINES

District Wharf Committee Asks That More Piers Be Added.

Improved facilities for the use of yachts and small pleasure craft in the Washington Channel were recommended by the District wharf committee in its annual report to the District Commissioners yesterday. Pointing out that "practically every form of outdoor recreation and sport" are encouraged in the Capital, the report stated: "It is believed that the yachtsman and the small boat owner without club affiliations are entitled to better accommodations than now exist."

Large yachts often visit the Washington port only to find unsatisfactory anchorage facilities, the committee points out, adding: "Adequate and convenient provision should be made for these as well as facilities for the storage, repair and servicing of small boats."

Water commerce, however, is on the decline, the report says, chiefly because of the competition of motor trucks. The Baltimore & Virginia Steamboat Co., which operated steamers for many years between Washington and Baltimore, discontinued operation early this year, the committee recalls, and "further curtailment of river traffic may occur."

"Two and not more than three piers would be ample to accommodate steamboat traffic and one pier for general public use on a wharfage basis," the committee holds. "The three piers at the Municipal Fish Market were not designed for heavy loads and should, therefore, not be so used. With the imminent industrial development of Buzzards Point, it is believed that terminal facilities, when required, for heavy and bulky cargoes should be provided along this part of the Anacostia River."

One pier with suitable head house should be provided for the joint use of the Harbor Police and Fireboat Headquarters, the report recommends, and the present concrete pier now used by the Harbor Police, the Workhouse Wharf, the Municipal Fish Market and piers and the Capital Yacht Club property should be retained. The superstructure of the fish market piers requires replacement. The District Morgue should be removed, it says.

The total revenue from wharf rentals, including the fish market and public space on the Virginia approach to the Key Bridge, amounted to $40,902.52, a reduction of $2,402.53 from that of the previous year. The loss resulted from the vacating of several wharfs.

The Weather

TODAY'S SUN AND TIDE TABLE

	A.M.		P.M.
Sun rises	5:38	High tide	11:27
Sun sets	6:09	Low tide	6:07
		High tide	11:50
		Low tide	6:53

WEATHER CONDITIONS.

U. S. Dept. of Agriculture, Weather Bureau, Washington, Monday, Sept. 19—8 p. m.

Forecast for the District of Columbia—Cloudy and somewhat warmer, followed by showers Tuesday afternoon and night and on Wednesday; cooler Wednesday; increasing southeast winds Tuesday, shifting to westerly Wednesday afternoon.

For Maryland—Cloudy and somewhat warmer, followed by showers Tuesday afternoon and night and on Wednesday; cooler Wednesday.

For Virginia—Showers Tuesday and Wednesday; slightly warmer in east portion Tuesday; cooler Wednesday.

A tropical disturbance is approaching the Windward and Leeward Islands. Its center is apparently some distance east of the Island of Dominica.

The Gulf disturbance has moved inland over Louisiana, Vicksburg, Miss., 29.70 inches, and it has been attended by general rains in the lower Mississippi Valley, the east Gulf States, and extreme eastern Texas, Vicksburg, Miss. reporting the greatest amount, 3.15 inches. The highest wind velocities reported were 38 miles per hour at Pensacola, Fla., and 34 miles per hour at Fort Eads, La., both from the southeast. The western disturbance has moved slowly eastward and it now extends from western Ontario southward to Lake Michigan and thence southwestward to the Rio Grande, Sioux Lookout, Ontario, 29.58 inches, and Amarillo, Tex., 29.64 inches, and it has caused showers in portions of the Lake region and the middle Missouri and extreme upper Missouri Valley. Another disturbance is moving rapidly eastward over Alberta, Calgary, 29.62 inches; another is over northern Alaska and the lower Mackenzie Valley, Point Barrow, 29.52 inches, and still another is moving northward over the ocean south of Newfoundland. Pressure remains high from Greenland southwestward to Quebec and thence southward over Nova Scotia and the Atlantic States, Julianehaab, Greenland, 30.54 inches, and Boston, Mass., 30.26 inches. The temperature has risen in the Lake region, the upper Ohio Valley and the interior of the Middle Atlantic and North Atlantic States, and it has fallen in the east Gulf States and almost generally between the Rocky Mountains and the Mississippi River.

Local Weather Report.

Temperature—Midnight, 63; 2 a. m., 60; 4 a. m., 56; 6 a. m., 55; 8 a. m., 61; 10 a. m., 71; 12 noon, 76; 2 p. m., 78; 4 p. m., 79; 6 p. m., 76; 8 p. m., 72; 10 p. m., 66. Highest, 80, lowest, 55. Relative humidity—8 a. m., 85; 2 p. m., 51; 8 p. m., 71. Rainfall (8 p. m. to 8 p. m.), none. Hours of sunshine, 9. Per cent of possible sunshine, 73.

DEPARTURES FROM NORMAL.

Accumulated excess of temperature since January 1, 1932, 764 degrees.

Excess of temperature since September 1, 1932, 52 degrees.

Accumulated deficiency of precipitation since January 1, 1932, 2.74 inches.

Excess of precipitation since September 1, 1932, .19 inch.

Temperatures and Precipitation.

Temperatures and precipitation for 24 hours ended 8 p. m. Monday:

	Highest Mon.	Lowest Sun. night.	Mon. 8 p.m.	Rain-fall.
Washington, D. C.	80	55	72	....
Asheville, N. C.	80	54	72	....
Atlanta, Ga.	78	66	72	....
Atlantic City, N. J.	72	58	68	....
Baltimore, Md.	76	58	70	....
Birmingham, Ala.	78	74	70	0.12
Bismarck, N. Dak.	52	46	48	....
Boston, Mass.	70	48	62	....
Buffalo, N. Y.	80	50	76	0.28
Chicago, Ill.	88	64	78	....
Cincinnati, Ohio	86	62	78	....
Cheyenne, Wyo.	60	44	60	....
Cleveland, Ohio	88	62	82	....
Davenport, Iowa	88	70	78	....
Denver, Colo.	70	62	66	....
Des Moines, Iowa	88	72	64	0.24
Detroit, Mich.	86	60	78	....
Duluth, Minn.	68	50	52	0.02
El Paso, Tex.	88	70	86	....
Galveston, Tex.	86	72	80	1.24
Helena, Mont.	56	42	54	....
Indianapolis, Ind.	84	64	76	....
Jacksonville, Fla.	84	76	78	....
Kansas City, Mo.	88	70	82	....
Little Rock, Ark.	72	72	68	0.16
Los Angeles, Calif.	72	62	68	....
Louisville, Ky.	86	68	78	....
Marquette, Mich.	78	56	56	0.38
Memphis, Tenn.	72	70	70	0.22
Miami, Fla.	84	80	82	....
Mobile, Ala.	78	76	74	0.90
New Orleans, La.	78	70	76	2.48
New York, N. Y.	68	56	64	....
North Platte, Nebr.	68	52	62	....
Omaha, Nebr.	84	74	62	0.06
Philadelphia, Pa.	76	56	68	....
Phoenix, Ariz.	98	72	92	....
Pittsburgh, Pa.	88	60	82	....
Portland, Me.	66	46	54	....
Portland, Oreg.	62	50	62	....
Salt Lake City, Utah	66	48	66	....
St. Louis, Mo.	82	66	68	....
St. Paul, Minn.	56	58	64	....
San Antonio, Tex.	90	66	88	....
San Diego, Calif.	66	62	66	....
San Francisco, Calif.	68	56	60	....
Santa Fe, N. Mex.	74	48	72	....
Savannah, Ga.	84	74	78	....
Seattle, Wash.	56	48	56	0.07
Springfield, Ill.	86	66	74	....
Tampa, Fla.	88	72	78	....
Toledo, Ohio	88	64	80	....
Vicksburg, Miss.	72	66	68	3.15

SUMMER OFFICIALLY ENDS FOR CAPITAL CHILDREN

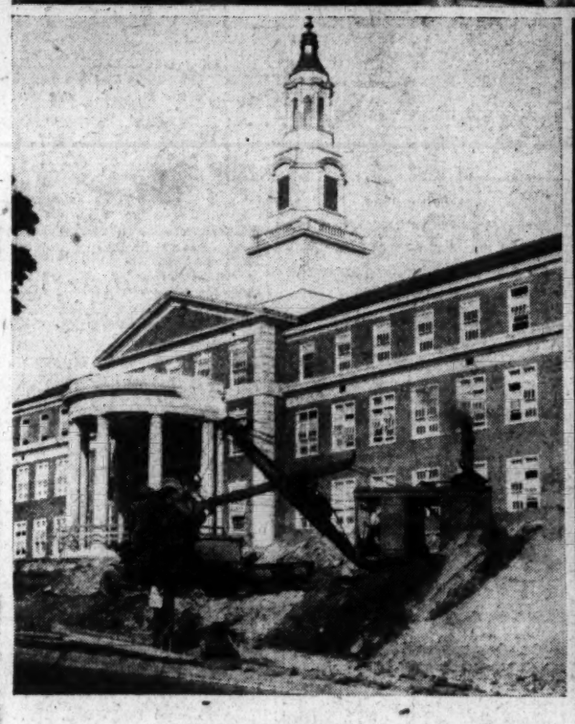

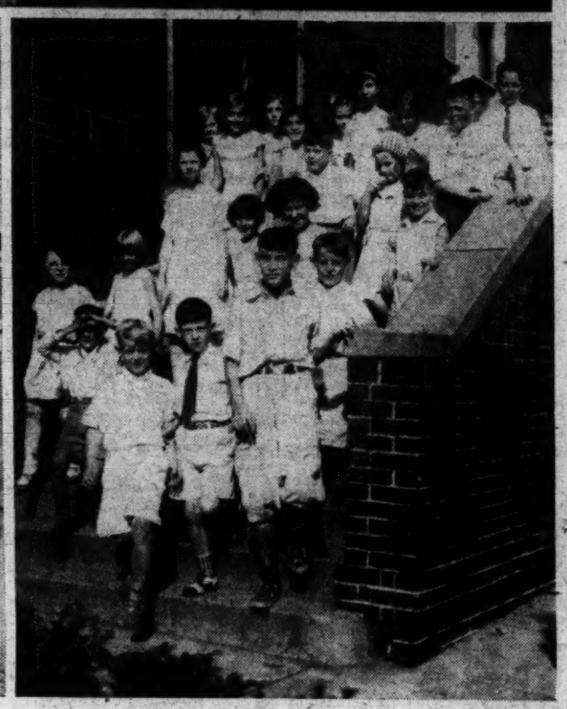

Post Staff Photos.

Yesterday was the first day of school—as a good many youngsters are willing to testify in no uncertain terms. The throng that last night crowded into McKinley High School to register for evening classes are shown in the upper photo. The lower pictures show a hasty bit of landscaping being done at the new Roosevelt High School and a crowd of happy children as they were released from studies at Petworth School yesterday afternoon.

TWO HELD TO JURY IN DEATH OF YOUTH

Witnesses Say One Automobile Failed to Halt at Stop Sign.

A coroner's jury yesterday held two men for action of the grand jury in the accident at Tenth and Maryland avenue southwest, in which 10-year-old Francis Tippett was fatally injured.

The boy was standing on the sidewalk when an automobile operated by James R. Anderson, colored, of 607 Gordon street northeast, swerved to avoid collision with a car operated by Herbert A. Whitney, valuation expert for the Bureau of Internal Revenue, who lives in Alexandria, Va. Anderson's car jumped the curb and overturned, crushing the boy beneath it.

According to testimony offered by witnesses, Whitney's car failed to stop at a stop sign at Maryland avenue. His defense that the sign was located on a lamp post at a height which made it difficult to see from a sedan, was corroborated by several policemen who investigated the accident.

Two hitch hikers who were riding with Anderson, and who were slightly injured in the crash, told the jury that the car operated by Anderson was proceeding at an approximate speed of 35 miles an hour. Whitney's car, it was said, was going at about 15 miles an hour. The boy was the son of Mrs. Harry E. Tippett, of 928 C street southeast. Funeral services will be held at 9:15 a. m. today. Burial will be in the Mount Olivet Cemetery.

Women Seek Brother To Tell Him He's Heir

It's bad enough to be away from home and broke, but it is singularly unfortunate to be away from home broke, while unknowingly in possession of money which would probably keep you from being hungry.

Two Washington women fear their brother may be in just this situation, so they appealed to police last night for aid in locating Alexander Kandel, 23 years old, who left the Capital three years ago for California.

The sisters, Goldie and Toba Kandel, of 521 Peabody street northeast, say an inheritance large enough to start him in business has been left their brother.

Wife of Federal Employe Is Denied Due Promotion

Marriage seems to be a millstone in the Government service. A new cause for bitterness on the part of married persons developed yesterday when it became known that men and women recommended for advancement will not receive it if married to other Government workers.

An actual case was filed at the National Women's Party headquarters. It involved a disabled veteran and his wife, also a veteran of the World War. She was recommended for promotion by her department.

This recommendation was denied by the Civil Service Commission on the ground that she was married to another Government employe. The decision was based upon the portion of the economy act that states, "In the appointment of persons to the classified civil service, preference shall be given to persons other than married persons living with husband and wife."

The affected worker said: "A single person or one married to a person not in the civil service would obtain the promotion, although he or she might not have dependents, while I who have dependents am denied the raise in salary solely because I did not marry outside the Government service."

Washington Attorney Stricken in Kentucky

James B. Horigan, an attorney for the Federal Farm Loan Corporation, was stricken with apoplexy last night, while visiting near Owensboro, Ky., according to an Associated Press dispatch.

Mr. Horigan lives at 3202 Klingle road northwest. He is 55 years old and has been employed in the Department of Agriculture for several years. His condition was described as serious.

Woman's Hip Fractured By Auto at Intersection

An elderly woman suffered a fractured hip last night when struck down by an automobile as she attempted to cross the street at Fourteenth street and Park road northwest.

Mrs. Mary Connell, 61 years old, of 1343 Park road northwest, was part way across the intersection when struck by the machine of Mrs. Viola A. Childs, 25 years old, of 6223 Eighth street northwest, police said. Mrs. Connell was taken to Garfield Hospital.

BIRTHS, DEATHS AND MARRIAGES

BIRTHS REPORTED.

Frank and Henrietta MacDonald, boy.
Winship I. and Rhoda M. Green, boy.
Joseph L. and Mollie Koffler, boy.
Edward J. and Florence Goldberg, boy.
Maurice and Beatrice Wolf, boy.
Thomas J. and Amy Reilly, girl.
Charles J. and Jane C. Maddox, girl.
Byron K. and Ellice T. Enyart, girl.
William R. and Adeline Dugan, girl.
Vincent and Lottie Boone, boy.
Dewey and Mary Branham, boy.
Cicero and Cynthia Henderson, boy.
Zachary and Hazel Jackson, girl.

DEATHS REPORTED.

Horace C. Stillwell, 61 yrs., in store at 10th and F sts. nw.
Vincent J. Powers, 59 yrs., Georgetown Hosp.
Anna Williams, 56 yrs., Sibley Hosp.
Margaret O'Mara, 54 yrs., 429 11th st. ne.
Ralph A. Graves, 50 yrs., 4853 Parkwood parkway nw.
Elizabeth Alexander, 46 yrs., Georgetown Hosp.
Mary Beach, 41 yrs., Providence Hosp.
Selbickey Vincent, 41 yrs., U. S. Naval Hosp.
Mamie H. Bias, 53 yrs., 2312 M st. nw.
Howard Moore, 52 yrs., Providence Hosp.

LICENSED TO MARRY.

Burton F. Miller, 24, and Margaret P. Sumner, 22. The Rev. W. J. Russell.
Gordon Covault, 26, and Grace I. Bouldin, 22. The Rev. J. H. Dunham.
John L. Miles, 31, and Mary V. Liles, 28. The Rev. R. L. Wolven.
Thomas H. Belfield, 30, and Esther D. Picklin, 21. The Rev. A. C. Cooke.
Clarence Hayes, 48, and Victoria Forsythe, 32. The Rev. F. J. Grewer.
Wesley Dameron, 23, and Helen Deven, 23. The Rev. J. C. Ball.
Frank M. Eck, 38, and Gertrude C. Hansen, 30. Judge R. E. Mattingly.
John E. McManis, 24, and Louise Mortimer, 30. The Rev. A. F. Poore.
John W. Burns, 27, and Selena Conn, 26. The Rev. J. H. Jones.
Frederick Norris, 23, and Amy Nickens, 21. The Rev. J. H. Jones.
Jessie Green, 23, and Rosia Clark, 18. The Rev. A. Wilbanks.
John E. York, 21, and Rosetta Nettes, 16. The Rev. E. M. Tyre.
Roger L. Roberts, 21, and Essie Jordan, 19. The Rev. K. W. Roy.
Joseph Tanner, 24, and Erma Davis, 22. The Rev. J. H. Randolph.
Irvin Bolden, 26, and Gertrude Moten, 21. The Rev. L. N. Young.
James A. Crawford, 35, and Beatrice Smith, 27. The Rev. J. C. Mosley.
Earl Thomas, 35, and Maggie Green, 37. The Rev. B. H. Whiting.
Howard Carter, 37, and Helen Henson, 18. Judge R. E. Mattingly.

Marriage licenses have been issued in Upper Marlboro to:

Peter Paul Messina, 27, of 3917 Thirteenth street northwest, and Margaret Francis Mote, 25, of College Park, Md.
Worthington B. McKnew, 28, of 927 K street southeast, and Gladys Theresa Naiby, 19, of 2222 Pennsylvania avenue southeast.
John Willett, 24, of Congress Heights, D. C., and Mary Matton, 18, of Fort Foote, Md.
Ralph Pusliese, 22, of 1216 Fourteenth street northwest, and Evelyn C. Oliver, 24, of 1425 D street southeast.
Arthur Joseph Mason, 26, of 1523A Third street northwest, and Amy E. L. Schutt, 22, of 1775 California street northwest.

Marriage licenses issued in Arlington County:

James M. Darnell, 25, and Ruth N. House, 23, both of Barcroft, Alexandria. The Rev. Walker Wolf.
Frank Cauler Gray, 23, of Alexandria, Va., and Ella Virginia Hall, 21, of Ballston, Arlington County. The Rev. A. Strock.

Licenses issued at Rockville, Md.:

Thomas Francis Burke, 34, and Helen E. Shaffer, 35, both of Washington.
Claud Carter, 23, Amosville, Va., and Erma G. Gilliam, 21, Radiant, Va.
Horace E. Watson, 27, 2222 Pennsylvania avenue northwest, and Harriett O'Hara, 21, New Castle, Ind.
Charles E. Bell, 26, and Catherine Saunders, 27, both of Washington.
Colin R. Stuart, 24, and Margaret L. Thomas, 19, both of 407 East Capitol street.

FIRST DAY PRESAGES RECORD ATTENDANCE AT PUBLIC SCHOOLS

82,318 Students Enrolled, Ranging From 5 Years Old to Grown-Ups.

An army of 82,318 students, ranging from toddlers of 5 to mothers and fathers of grown-up sons and daughters, enrolled in Washington public schools yesterday and last night.

This registration presages a peak enrollment of unprecedented proportions. Of yesterday's enrollment, 76,155 entered the day schools, while 6,163 stormed the doors of the evening schools.

McKinley, the largest evening school, was the scene of a huge congregation of students of all ages and types—young men and women, who were forced to leave school to go to work, others who can not find employment and men and women advanced in years who never finished their educations and are now anxious to do so.

Registration cards were turned in by 4,000 students at the white evening schools and by 2,163 at the colored. This enrollment is expected to be doubled within a few weeks.

Low first-day enrollment at these schools is believed to be due to the fact that they are opening earlier than ever before. This early opening will enable the students to cover the same amount of work as day school pupils.

The opening day enrollment at public schools last year was 68,969. This low enrollment was due to the fact that it was a Jewish holiday. The total figure jumped on the next day to 75,391, a fairer comparison with the opening day enrollment of this year.

Enrollment in the white high schools yesterday aggregated 10,189. Enrollment on the same day last year was 8,916. In the three colored high schools the enrollment was 3,272. Last year's figure was 2,976.

The junior high white schools reported a registration of 9,690. Last year's enrollment was 7,674. Enrollment in the colored junior high schools yesterday was 4,490, and last year, 4,075.

Elementary white schools reported an enrollment of 30,648, and the colored, 16,155. The Wilson Teachers College, for white students, had an enrollment of 447, and the Miner Teachers College, for colored, 367.

The white vocational schools reported an enrollment of 495, and the colored, 402.

Enrollment at the individual white high schools was as follows: Central, 2,586; Eastern, 2,348; McKinley, 2,352; Roosevelt, 1,403, and Western, 1,500.

At the individual colored high schools the enrollment was as follows: Armstrong, 1,272; Cardoza, 568, and Dunbar, 1,434.

No congestion was in evidence at any of the schools, according to officials at the Franklin School. The new Roosevelt School was equipped with seats and desks for all students. Cafeteria and laboratory equipment are yet to arrive. Temporary chairs and tables have been installed in the cafeteria.

Man, 56, Hit by Auto, Suffers Severe Injuries

Lewis Mudd, 56 years old, of 1006 K street southeast, suffered severe body injuries last night when hit by an automobile near his home. He was taken to Casualty Hospital.

The car, police said, was driven by William Nalley, of 522 Eighth street southeast.

TWO UNDER ARREST AFTER GUN BATTLE

Policemen Met by Bullets; Rum and Equipment Found in Apartment.

While police continue an extensive search for the tenants of a certain first-floor apartment at 2131 O street northwest, two men are being held for investigation following their capture in the building early yesterday, at the climax of a gun battle which aroused residents throughout the neighborhood.

Investigating a report that thieves were breaking into an apartment, Policemen J. L. Pumphrey and R. M. Davis, of the Third Precinct, hurried to the O street address.

Shown the apartment, the policemen attempted to force entrance. They were met by a volley of shots. A call for help brought more police cars and the building was surrounded.

Meanwhile, two men were seen to scurry across an inside court and break into another apartment. Policeman R. S. Montgomery, attached to the Traffic Bureau, blocked the men's escape by forcing the door of their new retreat, and overpowering one of the pair. Montgomery wrested a revolver from his prisoner, and shouted instructions to his fellow officers, police said.

Learning the other man had again fled across the small court, three policemen gave chase. He was captured in the apartment first entered.

In this apartment police found a large quantity of alleged liquor and manufacturing equipment. It is believed the prompt arrival of Pumphrey and Davis interrupted a planned "hijacking" expedition.

The two men arrested said they were Clyde Soper, 27, of 719 D street southeast, and John Williams, 28, of no fixed address. They said they forced entrance to the apartment by the use of a pair of table knives.

Man's Leg Is Broken When Struck by Taxi

Knocked down by a taxicab as he was crossing Third street and Pennsylvania avenue northwest last night, William Smith, 56 years old, of 5322 Illinois avenue northwest, was taken to Emergency Hospital with a fractured right leg.

Police said the taxi was driven by Robert A. Simpson, of 340 F street southwest. He was not held.

Spelling Club Meets Tomorrow.

The Capital City Spelling Club will meet at 7:30 p. m. tomorrow at the Mount Pleasant Library, when final plans will be made for the match with Waverly Spelling Club, of Baltimore, on October 18. The score at present stands 4 to 3 in favor of Washington.

Boy Admits Theft Laid To Brother

The judgment of Capt. H. W. Thompson, acting inspector in command of the Detective Bureau, in ordering the release of David B. Grisso, 17, of 204 Pennsylvania avenue southeast, even after he was "positively" identified by Carl W. Burgess as the assailant who robbed him of $70 at 401 K street northeast several weeks ago, was vindicated yesterday when police received word that a brother of Grisso was arrested in Indianapolis, Ind., and had admitted to the holdup.

David Grisso was arrested Wednesday, and in police line-up was identified by Burgess, manager of a chain store at the K street address, as the youth who held him up. Inspector Thompson, saying that he was certain the identified boy was innocent, ordered him released, and sent a lookout for his brother.

Police in Indiana arrested two youths, who gave their names as Jacob Gordon Grisso, 19, of 204 Pennsylvania avenue southeast, and Thomas Sheehan, 22, no address.

In a dispatch received by Washington police yesterday it was said the two admitted robbing the grocery and six other stores here, as well as two stores in other cities.

JUSTICE HITZ HOME IS ROBBED OF GEMS; THEFTS ON INCREASE

Maid Going to Prepare House for Return of Official Finds It Ransacked.

Fifteen housebreakings were reported to police yesterday, one of which included the residence of Associate Justice William Hitz, of the District Supreme Court, at 3124 Woodley road northwest. The jurist's home was ransacked and a small amount of jewelry stolen.

A sharp increase in homes broken into during the last two days was indicated.

Inspector L. I. H. Edwards, who instituted the statistical bureau in the Police Department, said yesterday that an increase of housebreaking during this month has been noted and that captains of precincts where the robberies had occurred had been informed of the rise. Added precautions against house thieves had been taken, he said.

Charts kept since the bureau was inaugurated show the sections of the city where the most crimes are reported, and the police commander in that section is asked to submit a report to Brig. Gen. Pelham D. Glassford, superintendent of police, Inspector Edwards said.

The robbery at the home of Justice Hitz was discovered by a maid, who went there to prepare the house for occupation by Justice Hitz, who is expected to return within the next two weeks from a three months' vacation in Maine.

Thieves gained entrance to the home by cutting a screen and forcing the basement window. The premises were found ransacked and the jewelry stolen.

A thief who entered nine homes in the Eighth Police Precinct during the last week by using a jimmy is being sought. The methods used in each case, it was declared, indicate that one person was responsible for the robberies.

G. P. O. DEPOSITORS IN SUSPENDED BANK TOLD ASSETS GROW

North Capitol Savings May Secure Harvard Hall Apartment Rents.

Approximately 1,800 employes of the Government Printing Office who are depositors in the North Capitol Savings Bank, closed July 14 by governmental order, were heartened yesterday when John S. Bryan, Federal receiver for the bank, announced imminent conclusion of negotiations whereby rentals from Harvard Hall, large apartment building at 1650 Harvard street northwest, may be secured to swell the assets of the bank for the benefit of the depositors.

The bank owned the stock of a company which owned Harvard Hall and the Valley Vista, another large apartment at 2032 Belmont road northwest, but it was impossible to save the latter strucutre from foreclosure sale in August. Mr. Bryan made his announcement at a meeting held in Harding Hall of the Government Printing Office Building and called by the contact committee acting between the executive committee of Government Printing Office depositors and himself. More than 200 G. P. O. employes attended the meeting.

Explaining the long and involved process of a bank receivership, he recommended patience on the part of the depositors; assured them of the safety of their credentials, duplicates of which are guarded by the Treasury Department, in case of fire; and urged the filing of claims by all depositors before November 25, legal time limit. He warned them to pay no attention to rumors regarding the amount of the first dividend, saying it would depend upon the amount collected on the bank's assets at the time it was paid, and that no one could tell what this would be at the present time.

Mr. Bryan said that there were approximately 15,000 depositors with North Capitol Savings Bank when it closed, and of these approximately 1,800 were employes of the Government Printing Office, approximately 1,000 of the Postoffice Department, and approximately 1,000 of the Union Terminal.

$1,800 Jewelry Is Loot In Woman's Apartment

Jewelry valued at $1,800 was stolen from the apartment of Miss Jane Enke, 2000 Sixteenth street northwest, police were told last night.

Miss Enke lost a platinum ring set in diamonds valued at $1,200, while a companion, Mrs. Ida Roosevelt, missed a platinum wrist watch and a bracelet valued at $600.

Man Saved From Canal; Suicide Try Is Indicated

A man, who said he is John E. Bean, 75 years old, of 3536 T street northwest, was rescued from the C. & O. Canal yesterday afternoon, after he had hung his coat and vest on a tree and waded into water over his head.

James Noke, of 3807 M street northwest, and Daniel Powell, of 4219 Canal road northwest, who saw Bean struggling in the water, pulled him to shore. Police said they found a note left on the bank by Bean. It indicated a suicide attempt, they said. The man is in an undetermined condition at Emergency Hospital.

Nationally Known Merchandise — Your Guidepost to Quality and Value

VAN RAALTE HOSE AND UNDERWEAR
SOCIETY BRAND SUITS
MAJESTIC RADIOS
PRINTZESS COATS FOR WOMEN
FRUIT OF THE LOOM SHEETS
MALLORY HATS FOR MEN
SIMPLEX FLEXIES SHOES FOR CHILDREN
RED CROSS SHOES
SIMMONS MATTRESSES AND BEDS
GULISTAN RUGS
MANHATTAN SHIRTS
TROJAN TIES
MAYFLOWER REFRIGERATORS
TEX-WEAR CLOTHING FOR MEN

Hitch your wagon to a STAR!

BUY merchandise with a label in it. It means that the manufacturer has built up a name for himself which he cannot afford to tear down, regardless of conditions. It is a guarantee and an assurance that you will get your money's worth . . . dollar for dollar.

BUY merchandise with a label in it. It costs no more than unknown, unbranded lines. Because nationally known manufacturers with huge resources, have found it possible to bring their prices down in keeping with the present low levels, without sacrificing one bit of the fame-for-quality that they have established for themselves.

THE HECHT CO. is proud of its labeled merchandise. The "stars" of the country . . . Manhattan Shirts, Printzess Coats, Red Cross Shoes, Society Brand Clothes, Knit-tex Topcoats, Worsted-tex Suits, Simplex Flexie Shoes, Simmons Mattresses . . . and hundreds of others that you will find all through our store.

THE HECHT CO.

F STREET AT 7TH

FREE PARKING WHILE YOU SHOP HERE